Six Reported Killed When Reds Fire On U.K. Launch

Weather: Cloudy and Cool
Details on Page 5

Victoria Daily Times

The Home Paper
TELEPHONE B 3131
NIGHT
Circulation (to 8 p.m.) ---- B 3131
Classified (to 8 p.m.) ---- B 3131
Night Editor (to 11 p.m.) B 3135

VOL. 120, No. 210 ** VICTORIA, B.C., WEDNESDAY, SEPTEMBER 9, 1953—30 PAGES PRICE: 7 CENTS SATURDAY, 10 CENTS

War on Wasps

Drawing By Frank Beebe.

PUBLIC ENEMY No. 1

FIRST OF A SERIES

Yellow Jacket Plagues Island

Hospitals Treat Stung Children Three-a-Day Throughout Summer

By PETE LOUDON

An unprecedented host of wasps is waging a one-sided war against Greater Victoria children this year.

City hospitals report nearly 90 children have been treated for single and multiple stings this summer... almost three a day!

At least one child hovered close to death from multiple stings.

No let-up is in sight. The plague will continue at least until colder weather starts.

Hospital authorities indicate the menace to children is so grave as to warrant planned control before some child is killed.

Dogs, horses as well as human beings have been known to die from wasp attacks. Worried mothers and frantic gardeners want to know how best to deal with the yellow-jacket plague.

Aside from the threat of a fatality involving a woods-wandering tot who chances to tread on a nest, the peace-shattering pests have interrupted the recreation of everyone who likes to week-end in the country.

In some cases the actual economy of the Island has been affected.

The berry picker, for instance, knows no peace. This can be serious when a business such as the Goldstream Berry Paradise must be shut down, as it is at present, and the whole berry crop allowed to over-ripen while wasps gorge themselves.

All the trouble stems from an insect that has few virtues except to prey on flies! The wasp carries no pollen, makes no honey.

Wasps have even denied gardeners the comfort of their own gardens. A Langford resident, Mrs. Russel Eveleigh, says her string bean patch is forbidden territory.

"If I stir up the bushes with a long stick, the wasps leave and I can usually pick a handful before they come back. But it's too much trouble and too chancy. I've been bitten once ... and once bitten, twice shy," she says.

Golfers state that par for city courses is three bites for nine holes. Bakers complain that

(Continued on Page 17)

News Blackout On Hong Kong Brush With Reds

Motor Launch Hit In Pearl River

HONG KONG (UP) — A Chinese Communist warship fired on a British navy launch today off Hong Kong and inflicted serious casualties. Unofficial reports, which could not be confirmed, said six men were killed and one wounded.

Her Majesty's Motor Launch No. 1323, which normally carried a crew of 14, was attacked in the Pearl River estuary.

The 1,710-ton British destroyer Concord was sent to the scene to pick up casualties.

It returned to Hong Kong navy yard late tonight and the casualties were taken away in waiting ambulances.

Soon after the first announcement of the attack a United Press Taipeh dispatch reported that a Chinese Nationalist warship fired on the British destroyer St. Bride's Bay, 1,580 tons, up the China coast last Friday night.

A brief communique issued here on the attack on the navy launch said:

"Whilst on patrol in the Pearl River estuary this afternoon, a Royal Navy motor launch was fired on by a Chinese naval vessel.

"The motor launch suffered damage and there were some casualties."

Then navy authorities clamped a blackout on news of the attack.

The attack on the launch was first announced in an Admiralty communique issued in London.

WIRE BRIEFS

Aussie Tax Cuts

CANBERRA (Reuters) — Income tax cuts averaging 12½ per cent highlighted a new federal budget unfolded in the House of Representatives today.

Major expenditures include £189,000,000 ($420,000,000) in payments to states, and £184,000,000 ($410,000,000) for social services.

Oppose Minimum Wage

DOUGLAS, Isle of Man (CP). — The giant Trades Union Congress went on record today against fixing a legal minimum wage in Britain.

Britain has no minimum wage rate by government decree at the present time.

Narriman Seeks Divorce

CAIRO (AP). — Ex-queen Narriman today filed suit for divorce from former King Farouk and asked £5,000 Egyptian monthly alimony, her lawyer announced.

Juveniles Rounded Up

WINNIPEG (CP)—A nine-day round-up has netted 15 juveniles believed responsible for 12 car thefts and 14 break-ins.

Rita Refuses Aly's $1 Million

LAS VEGAS, Nev. (UP)—Film star Rita Hayworth today angrily spurned a $1,000,000 divorce settlement with Prince Aly Khan that would have showered their three-year-old daughter with the regal luxury of a Moslem princess.

"All the money in the world can't buy my child's right to be raised as an American," the sultry red-haired actress told the United Press early today.

Bahamas Threatened By New Hurricane

MIAMI, Fla. (AP)—A hurricane containing winds of 95 miles an hour sprang up suddenly today near Turks Island, 800 miles southeast of Miami, and offered an immediate threat to the Bahamas Islands.

Grady Norton, storm forecaster in the Miami weather bureau, said the swiftly-developing disturbance "is in a bad position as far as Florida is concerned."

The hurricane, fourth of the season, is called "Dolly" for the fourth letter in the alphabet. It is in the embryo stage "but is developing very fast," Norton said.

HOUSEWIFE KILLS RED WITH U.S. LARD

BERLIN (AP)—The United States high commission newspaper reported today that an East German housewife killed a Communist policeman with the two-pound can of lard from the Western food parcel he was trying to take away from her.

The newspaper said the enraged housewife fractured the policeman's skull when he tried to grab her parcel at the Babelsberg station, in the Russian zone just outside of West Berlin.

3 Canadians Among 3,404 Missing PWs

PANMUNJOM (CP) — The United Nations command today charged the Communists held back 3,404 Allied war captives—including three Canadians—and demanded a prompt accounting for each man.

The chief of the Allied delegation of the Korean armistice commission told reporters the Reds had better account for the missing men—"or else." He did not amplify.

Maj.-Gen. Blackshear M. Bryan turned over a carefully documented list to the Reds at an 86-minute meeting of the armistice commission. He warned the Communist officers: "We now demand that you return these people to us or account to us for each of these individuals . . . We demand prompt action."

The Far East command said the list would not be released here, but in Washington. There, officials said they were doing all they could to speed release of the names, but the list might not be available for two days.

The Communists said they reserved "the right to comment later," then countered with a demand for the return of 27,000 North Koreans released from Allied camps last June on orders from South Korea's President Syngman Rhee.

Bryan, dismissing the Red demand as "a blast," told his armistice commission counterpart: "It is self-evident we are not forcibly holding these people."

He told the Reds the UN list covered only men known to have been captured, who were not repatriated during Operation Big Switch, which ended Sunday.

The list also included 2,410 South Koreans, nine Australians, eight South Africans, three Belgians, five Turks, two Colombians and one Greek.

Federal Civil Servants Get 5-Day Week

Cabinet Approves Year-Round Plan

OTTAWA (CP)—The federal government today announced extension of the year-round, five-day work week for federal office employees "in those areas and types of work where it is now the established pattern in private employment."

A finance department official said this includes the bulk of office staffs employed by the federal government in Ottawa and across the country.

About 30,000 civil servants in Ottawa will benefit by the move to cut the year-round work-week from the current 5½ days. The government employs about 125,000 civil servants across the country. Some already have a five-day week.

LONGER DAYS

Employees benefitting under the new move will have to work longer days.

The official said employees currently work an average 38.2 hours a week. They will continue to work that number of hours, adding about 40 minutes to the working day. That likely will mean shorter lunch periods.

"While employees will be normally working a five-day week, special arrangements will be made where necessary to keep offices open on Saturdays to provide the necessary public service," the government statement said.

"The extension of the five-day week being put into effect forthwith applies to office workers only, and not what are frequently termed 'operating staffs' who usually work a 44-hour week.

SHORT HEMS SAFETY FACTOR SAYS AAA

LOS ANGELES (UP)—The American Automobile Association today backed Christian Dior's efforts to up Milady's hemline.

"For some reason, the night driving motorist is alerted by the sight of feminine legs in the path of his headlights," AAA safety director Burton Marsh said.

"Thus, as the hemline goes upward, the walking gal is safer."

Mass Arrests Appear Near In Douk Area

Railway Cars Being Moved to Tent City

NELSON, B.C. (CP)—Railway coaches were moved close to a police-blockaded camp of stripping, demonstrating Doukhobors today and observers said it appeared that mass arrests were imminent.

RCMP, who earlier today sealed off roads leading to the Sons of Freedom tent-town at Perry Siding, 39 miles northwest of here, made no comment.

The movement of railway coaches to the district followed days of increasingly restless conduct on the part of the Doukhobors, angered at orders to send their children to school, a practice they consider an infringement on their freedom.

Secret battle plans went out from Victoria today to RCMP stationed in British Columbia's tense Doukhobor district.

Attorney-General Robert Bonner told a press conference that a message of "some consequence" had gone to the 40 officers patrolling the area.

He declined to make public contents of the message.

The press conference followed a meeting between Mr. Bonner and RCMP Assistant Commissioner E. C. Rivitt-Carnac.

Commenting on Tuesday night's arrest of two Doukhobors, Mr. Bonner said it was not the policy of the provincial government to make "token arrests," and the government "has accommodation to make mass arrests if necessary."

With the Doukhobors prisoners in their own town, violence broke out elsewhere early this morning, when a fire bomb crashed through the window of a home near Grand Forks, burning the structure to the ground.

The home of Mr. and Mrs. J. Barisoff was about one mile from the fruit-packing centre of Grand Forks, 70 miles southwest of here and just north of the U.S. boundary.

Martin Agent Expelled By Social Credit

Vancouver-Burrard Group Ousts Waugh

VANCOUVER (CP) — Archie Waugh, Health Minister Eric Martin's official agent in the June 9 provincial election, was expelled today from the Vancouver-Burrard Social Credit Association by James Wardrop, president.

Mr. Wardrop said the action was taken because Mr. Waugh "acted against the interests of the social credit movement."

Mr. Waugh's expulsion followed allegations by Stanley Wilcox, third vice-president of the constituency group, that Mr. Martin's campaign funds had been handled in a manner contravening the B.C. Elections Act.

Following today's action, Mr. Wilcox demanded "a complete investigation into the whole matter by Premier W. A. C. Bennett to clear this stigma from Mr. Martin's name."

Arnold Webster, B.C. CCF leader, said when Mr. Wilcox made his original charges that Premier Bennett should "clear the name of Martin or request his resignation."

Premier Bennett replied that the affair was "just a bubble," and Mr. Martin said only "this is just a silly bit of business."

In Victoria today, Mr. Martin's only comment after being informed of Vancouver group's action was: "Wardrop has no authority to expel anybody."

Queen Mother Buys Luxury Trailer

CAITHNESS, Scotland (CP) —Queen Mother Elizabeth has bought a luxury trailer for her new home at Castle Mey here. The £825 trailer, equipped for hot water, gas and electricity, will be used to accommodate extra guests in the castle grounds.

Bessie Forbes IN TOKYO
Page 29

Canada Gives $500,000 for Greek Relief

Food, Materials to Aid Quake Victims

OTTAWA (CP) — Prime Minister St. Laurent announced today that Canada will provide $500,000 worth of aid to Greece, hit by earthquakes in the last month.

The decision to grant aid to Greece—in the form of foodstuffs and construction materials — was reached during the morning session of a day-long cabinet meeting.

Premier W. A. C. Bennett today officially opened the "Greek Earthquake Relief Fund" with a $1,000 donation on behalf of the provincial government.

Premier Bennett said the drive will end Oct. 9. No set objective has been named.

All chartered banks in B.C. will accept donations which will be tax-free.

Mr. St. Laurent said the cabinet also will announce later today the reappointment of parliamentary assistants whose terms of office had expired at the end of the last session of Parliament.

He said, however, that he did not think any other appointments would be announced. There had been speculation that he might reshuffle his cabinet and appoint a new public works minister to succeed Hon. Alphonse Fournier, who has been appointed to the Exchequer Court.

Reporters asked if Mr. St. Laurent planned to announce a firm date for the opening of the first session of the 22nd Parliament.

Mr. St. Laurent replied that he did not think it is necessary to fix a firm date for the next session immediately.

WHO SAID MISS CANADA IS ALL VET?

Lovely Kathy Archibald Ready To Vie for Miss America Title

ATLANTIC CITY, N.J. (UP) —Most of the Miss America contestants miss mom, dad and the back fence. So does lovely 19-year-old Kathleen Ann Archibald, Miss Canada, who comes from Kelowna, B.C.

But Kathleen also fusses over what might be happening to "Minkie," her horse, three cats and a bowlful of goldfish.

The five-foot, eight-inch brownette with the hazel eyes would not turn down that gold that goes with the Miss America crown. Neither would she shun a lesser scholarship, which goes to the runners-up.

The pretty young lady, who caught many a hand-clap in the Miss America parade Tuesday, has a great ambition — she wants to become a veterinarian.

MISS CANADA

Miss Canada won her Canadian crown in Hamilton, Ont., and after that set off with a party for Atlantic City. She almost didn't get here. The folks came by motor and something happened to the car about 15 miles out of Atlantic City.

"We kind of limped in," she said.

Miss Canada was one of the last to arrive on account of the motor trouble her party had.

The young lady from Canada looks like anything but a young lady bent on becoming a horse and goldfish doctor. She was fresh and pretty in an aqua-net strapless gown, complemented by a stole and full skirt.

Her measurements are good —bust 36, hips 36¼, waist 24 height 5 feet 8 inches.

POLE MEMBER OF KOREA PEACE TEAM BOLTS REDS

SEOUL, Korea (UP)—A Polish member of a neutral nations inspection team begged and received political asylum today a few minutes before he was to fly back to Communist North Korea.

The U.S. army disclosed that 28-year-old Jan Hajdukiewcz, an interpreter with the Polish members of the team, sought freedom at an air base at Kangnung on South Korea's east coast.

He slipped from the Communist group as it waited at the air base for a plane to warm its engines for the flight to North Korea.

The Pole, who said he was not a Communist and long had opposed Communism, told Maj. Edward Moran of Westernport, Md., in a pleading voice that he was "afraid" to go back to Red control.

"It's my last chance," he whispered to Moran, an Allied liaison officer attached to the inspection team.

Hajdukiewicz was immediately placed in custody "for his own protection," the army said.

Adenauer Plans Parley With France on Saar

BONN, Germany (UP)—Chancellor Konrad Adenauer, acting as his own foreign minister, will take the lead in negotiations with France aimed at settling outstanding issues between the two nations, including the future of the disputed Saar.

The federal press office announced today that Adenauer will not give up the foreign ministry in his new cabinet, as had been rumored following his sweeping election victory in Sunday's balloting.

Heinrich von Brentano, parliamentary leader of Adenauer's Christian Democratic Union party, made public the government's plans to assume the initiative in reopening direct negotiations with France on the Saarland.

In order to leave the question to direct talks between the two nations, he added, West Germany will seek a further postponement of the Saar question by the Council of Europe scheduled to meet in Strasbourg, France, later this month.

Other government sources said Adenauer has proposed that French-German relations also could be improved by the establishment of a permanent "political clearing house" to settle problems arising between the two nations.

French Foreign Minister Georges Bidault has been "very receptive" to the idea, the sources said.

Index to Inside Pages

	Page
Man Goes to Prison for Brutal Assault	17
United Church Exposition Arrives Here	17
Saanich Marine Drive Plan Opposed by Councillor	17
Pope Sees Red Regime About to Collapse	3
France Cracks Down on Rich Citizens Who Dodge Taxes	2
Dulles Hails ANZUS Pact as Clear Warning to Any Pacific Aggressors	2
St. Laurent May Make Ssurprise Senate Appointment	29
Eisenhower Has No Plans to Visit Canada	6
CPR Agrees to Augment Gulf Islands Service	7
Duncan Becomes Industrial Show Window During 3-Day Fair	23
Saanich Councillor Indignant Debt Can't Be Collected	21
Kiwanis Official Opening Big Home Appliance Exhibit	21
Court Blames Island Logger for Costly Fire Losses	20
Vancouver Island Poultrymen Win Honors at PNE	20
U.S. Tourists More Cautious Spenders, Says Travel Guide	3
Women Faint at High-Climbing Logger's Antics	3

As We Live	18	Comics	22	Roberts	17
Ask the Times	17	Entertainment	23	Sports	10 and 11
Bridge	24	Financial	13	Stott	5
Brock	4	Island Digest	5	Walker	10
Classified	24	Penny Saver	18	Why Grow Old?	18
		Prairie Roundup	5	Women	18 and 19
		Radio and TV	25	Your Horoscope	27

U.S. Said Ready to Back $4-$5 Billion Fund to Free Sterling

WASHINGTON (AP) — Persons in the know say the United States government will probably be willing "under the proper circumstances" to help back a fund of $4,000,000,000 or $5,000,000,000 to help make the pound sterling freely exchangeable again.

The proper circumstances, as outlined by administration sources, would include:

1. Participation by the international monetary fund.

2. Success by the British government in its efforts to halt inflation and increase production in the British Isles.

3. British agreement to lift, at least in large part, present trade and monetary restrictions.

4. Indications that the U.S. Congress is willing to institute a more liberal tariff policy.

5. Prospects that the Dutch, Belgians, Germans and, probably, the French would move with Britain or soon after to make their money convertible and free their trade of most restrictions.

This was learned in a series of talks with officials following the release by President Eisenhower of a hard-hitting report on dollar-sterling relations by Lewis W. Douglas, former United States ambassador to Britain.

Significantly, Eisenhower called the Douglas report to the "earnest attention" of Clarence Randall, recently-appointed chairman of a presidential commission to make a broad study of U.S. foreign economic policy.

Asked by Eisenhower to probe Britain's economic problems, and their relation to the United States, Douglas told the president:

1. Unless sterling becomes freely convertible into dollars and other money, it is doubtful if there can be world economic freedom.

2. Liberalization of United States "restrictive protectionist policy" would be a major factor in preparing the ground for convertibility by allowing Britain and others to earn more dollars.

3. Progress has been made by Britain in her trade and currency problems. This might be lost without prompt announcement by the United States government that it is "determined" to work toward freer trade.

4. A retreat abroad to wide spread trade and currency fetters might signal the "final failure of present-day capitalism.

High tariffs, Douglas said, are a contradiction of the United States' position as the world's biggest lender and seller. He said they prevent foreign borrowers and buyers from earning dollars to repay their loans or pay for their purchases of U.S. goods.

They react with quotas that restrict buying in the U.S. and with regulations that make it illegal to use their currency, except on permission, for purchases of dollar goods.

Douglas thus put his finger on liberalizing American tariffs as the basic contribution of the United States to conditions which would make economic freedom, and perhaps freedom itself, possible in the western world.

But he said also that convertibility of foreign currencies, particularly of the pound sterling, must be the aim because free trade can not exist apart from free currencies.

Britain announced after last year's Commonwealth conference she wanted to move toward convertibility of the pound. But she has spelled out two basic conditions to convertibility:

1. Freer U.S. tariff policies, to allow her to earn more dollars.

2. Some protection cushion under the pound as it ventures out into convertibility.

The Economist suggested a £35,000,000,000 fund as the

(Continued on Page 2)

Gittin' back from a holiday's like goin' inta politics. Y' wonder why y' didn't hev enuff sense t' stay where y' wuz.

* * *

M' Uncle Zeke complaints thet th' way th' bill collectors are houndin' him, 'pears most stores are operatin' on a cash an' quarry basis.

* * *

Feller sez them Reds are hangin' on t' UN prisoners 'cause it's th' only chance th' Commies git t' talk t' somebody decent.

U.S. POUND AND STERLING

(Continued from Page 1)

proper-size cushion. A stabilization fund cushion would give the British government ready dollars to borrow if, in freeing the pound from restrictions in use, so many people wanted to exchange the pound for the dollar that the British treasury ran out of dollars.

Britain has reserves at present of about $2,500,000,000 in gold and dollars. Figuring in price changes, that is only about one-third what Britain had in gold and dollar reserve in 1937, when the pound was a free currency.

WANTS TO PREVENT RUN

Eyeing these slim reserves, Britain hesitates to plunge into convertibility without the protection of a dollar stabilization fund to prevent a "run on sterling.".

Informed officials here say they agree. But, they say, the pound can never be made a solid currency internationally if it is sick at home. British domestic policy must produce a "hard pound" which does not lose purchasing power at home before it can again be made "hard currency" internationally, they say.

Further, they say, there would inevitably be a "run on sterling" if sterling became convertible before British production is strong enough to satisfy the purchasing demands of all sterling holders. Strong British production would mean that a Brazilian, for instance, who had sterling could and probably would use it to buy British products instead of demanding dollars and buying U.S. products.

In the last year, U.S. officials note, Britain has gone far to check inflation at home. British production has increased. These officials say another eight to 10 months must pass before it can be determined how lasting are the British economic improvements.

If progress continues, they said, and other conditions are satisfied, the United States will probably be willing to help underwrite a sterling stabilization fund as high as $5,000,000,000.

Live Dangerously; Be a Garbage Man

NEW YORK (UP)—The International Brotherhood of Teamsters (AFL), quoting Department of Labor Statistics, claimed today that it's more dangerous to be a garbage man than a policeman or fireman.

Injuries per million man hours in police departments in 1949 were 27.5, in fire departments 32.1, and in sanitation departments 63.2.

Lone Bandit Escapes With Small Bank Loot

MONTREAL (BUP)—Branch of the Royal Bank of Canada at 351 Laurier West was held up today by one man who escaped with what was believed to be a small amount of money, police reported.

The bandit, who held one hand in his pocket to simulate a gun, handed a note to a teller, Miss C. Duquet, announcing the hold-up, and fled when he was given a small packet of bills.

Dulles Hails ANZUS Pact As Clear Warning to Any Pacific Aggressors

WASHINGTON (UP) — Secretary of State John Foster Dulles said today the Australian-New Zealand-United States defense pact is a clear warning to any aggressor that the three treaty powers will defend themselves.

In opening remarks to delegates of the Anzus treaty council, Dulles said the meeting had "only one supreme purpose — that of contributing to the preservation of peace" in the Pacific.

The meeting on Pacific defense problems was held under a mutual security pact signed by the three nations in 1952. It was the first such conference among the Pacific allies since the Korean war truce, and the first attended by members of the Eisenhower administration.

Dulles recalled a statement he made in a St. Louis speech last week that if events are likely which will "lead us to fight we should make clear our intention in advance; then we shall probably not have to fight."

"This is the feeling which underlay this Anzus treaty," Dulles said. "I feel confident that this treaty and like treaties in the Pacific and elsewhere will achieve our basic purpose of a just and durable peace."

MESSRS: J. M. DENT & SONS (CANADA) LIMITED

announce the following appointments

MR. WILLIAM GORDON STEPHEN,
Vice-President, in charge of the Vancouver Office,

MR. CECIL JOHN EUSTACE,
Vice-President, in charge of the Toronto Office.

After a distinguished career in Canadian publishing and with over forty years association with Messrs: J. M. Dent & Sons, Limited, Mr. Henry Button retires from active service but continues on the Board of Directors.

TRADE-IN SALE!

ONE OF EACH ONLY!

1—Used 16" "Rival" cast iron warm-air furnace with casing $35
1—Used "Clare Jewel" coal range $49.50
1—Used Gurney garbage burner (like new) $55
1—"Quaker" oil burner heater $39.50
1—Side-arm gas heater with thermostat $12.50

C. J. McDOWELL
PLUMBING and HEATING LTD.
1000 Douglas Street Phone E 4138

CLASSIFIED ADS Don't COST—They PAY

France Cracks Down on Rich Citizens Who Dodge Taxes

PARIS (UP)—France cracked down hard today on the country's rich tax-dodgers and the finance ministry announced that results were spectacular.

The move came as Premier Joseph Laniel's cabinet met to cut the "fat" from government operations, including a reduction in military expenditures in Communist-threatened Indo-China and at home.

Before chopping operations started, the budget totaled $10,172,000,000. Laniel's ministers hoped to reduce it by some $628,540,000. Such a slash would reduce by one-fourth the estimated 1954 budget deficit of $2,692,304,000.

The finance ministry gave no figures and named none of the big tax-dodgers caught in its fiscal dragnet. But it stressed that the drive to make the rich pay up was designed to replace revenue losses caused by sales tax reductions. The sales tax cuts sparked the government's campaign to reduce retail prices on meat and other items in the average housewife's market basket.

Finance Minister Edgar Faure sent his internal revenue agents out to the spots where the wealthy gather, and told them to check up on the flashy cars, expensive yachts and free spenders.

FLAGRANT CASES

"Find out who owns the cars and yachts and who picks up the big checks," he said.

The ministry cited three flagrant cases of tax-dodging uncovered in this manner. It said those involved were fined five times the normal tax rate.

One was a Parisian who failed to file a tax return. He owned three powerful automobiles and employed three servants in a luxury apartment. The finance ministry decided he must make $42,750 yearly to maintain such a set-up, and fined him accordingly.

A second Parisian with two cars and four servants declared his income at $929 yearly. The tax experts scoffed. They ordered him to pay on the basis of a $28,500 income.

The third tax-dodger owned two villas on the Riviera and a new car. He "forgot" to file his return. The finance ministry filed one for him for $19,950.

The cabinet hoped to cut spending as well as raise income.

HEAR
(Socred)
W. A. SCOTT'S
Analysis of
WHAT GOOD HONEST GOVERNMENT MEANS
THURSDAY, SEPT. 10
St. Mary's Hall, Yale St.
(Near Oak Bay Municipal Hall)
EVERYONE WELCOME

DESIGNED FOR A LIFETIME OF LUXURY

Community
THE FINEST SILVERPLATE

"REPLACE THOSE MISSING PIECES OR ADD TO YOUR PRESENT SET"

Use Our Early Bird Lay-Away Plan

For delightful serving . . . for enduring good living . . . it's Community Plate from Little & Taylor. Come in soon and choose the pattern of your choice or choose for gift giving.

LITTLE & TAYLOR
Registered Jewellers — American Gem Society
1209 Douglas St. (Scollard Bldg.) Phone G 5812

The miracle on your wall

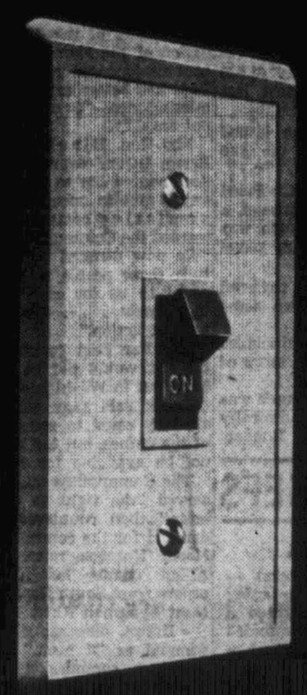

Behind the familiar wall switch lies the far-sighted planning and ingenuity of Canada's electrical industry that provides the low-cost power and efficient equipment which is helping to raise our standard of living.

When you want light in a room, you just flick a switch. It's as simple as that. And, if that minor miracle is taken for granted, consider a few of the other tasks electricity performs in the home.

It cooks complete meals while you are out—takes the labour out of cleaning, polishing, washing and ironing—keeps perishable foods in perfect condition, for months if necessary—supplies constant hot water—brings you radio and television entertainment—and helps to keep your home cosily warm in winter and delightfully cool in summer. This is fast becoming the pattern of living in even remote Canadian homes today.

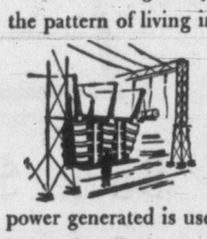

While the role played by electricity in the home naturally looms large with all of us, it should always be remembered that by far the larger part of the power generated is used by industry. In fact, it is primarily because of the availability of this dependable source of power that Canada has been able to develop her aluminum, pulp and paper, mining and manufacturing industries to their present position—which, indirectly, adds to the prosperity of all Canadians.

When you flip that familiar switch on the wall, have you ever given a thought to the amazingly intricate system of power equipment that lies behind it?

From the start, the story of Canada's electric utilities has been one of phenomenal increases in demand for power being constantly met, with the result that Canada has become one of the most highly electrified nations in the world. And, as always with this enlightened industry, tomorrow's needs are being taken care of by today's planning.

This Company engineers, manufactures and supplies a complete line of electrical equipment including generators, transformers, switchgear, wire and cable for the generation, transmission and distribution of electric power—as well as the motors and control, electronic devices, appliances, lamps and other products that put it to work.

We, of Canadian General Electric, take pride in the fact that electric power has become the pulse of the Canadian way of life because—as Canada's oldest and largest electrical manufacturer—we have helped to make it so.

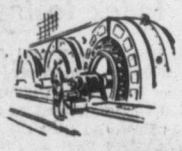

CANADIAN GENERAL ELECTRIC COMPANY
LIMITED
HEAD OFFICE: TORONTO

Canada's Oldest and Largest Electrical Manufacturer

Now! ONE Brushing With COLGATE DENTAL CREAM Removes Up To 85% Of Odor-And Decay-Causing Bacteria!

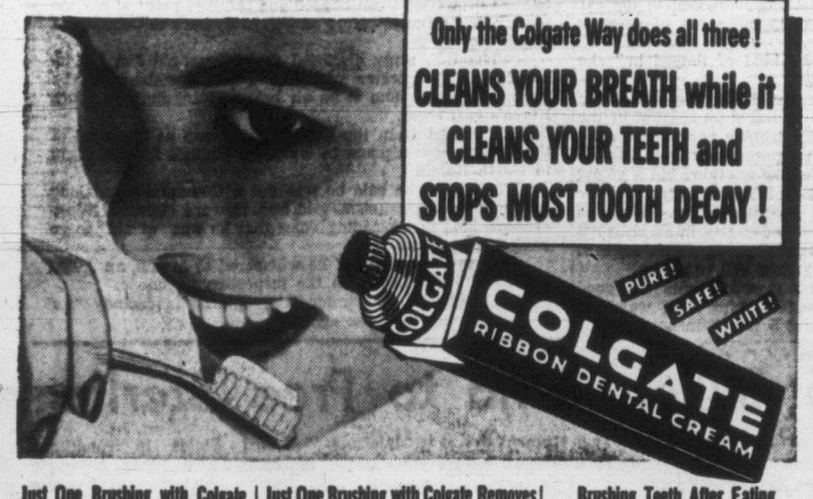

Just One Brushing with Colgate Stops Bad Breath Instantly!

Your very first brushing with Colgate's each morning removes up to 85% of the bacteria that cause bad breath! Yes, scientific tests *prove* that Colgate Dental Cream stops bad breath *instantly* in 7 out of 10 cases that originate in the mouth! Every time you brush your teeth with Colgate's you clean your breath while you clean your teeth!

Just One Brushing with Colgate Removes Up to 85% of Decay-Causing Bacteria!

Every brushing with Colgate Dental Cream removes up to 85% of the bacteria that cause decay! But—if you really want to prevent decay, be sure to follow the Colgate way! Scientific tests showed that the Colgate way of brushing teeth right after eating stopped *more* decay for *more* people than ever before reported in all dentifrice history!

Brushing Teeth After Eating Stops Tooth Decay Best!

Scientific tests over a 2-year period showed a startling reduction in tooth decay for those who brushed their teeth with Colgate's right after eating! In fact, X-rays showed no new cavities whatever for almost 2 out of 3 people. Yes, the Colgate way of brushing teeth right after eating is the best home method known to help stop tooth decay!

Gives You A Cleaner, Fresher Mouth All Day Long!

WOMEN FAINT AT LOGGER'S ANTICS

Grandfather Tops Giant Tree From Dizzy Springboard Perch

COURTENAY — The logger who made strong men tremble and women faint — literally — with his antics atop a 100-foot spar here Saturday was identified today as Swanty Kyollen, 60-year-old grandfather from Lacey, Wash.

Swanty climbed to the 100-foot mark on a spar tree, chopped a notch for his springboard, then stood on the board and toppled a seven-foot section of the tree.

A shudder passed through the crowd, and several refused to look as the intrepid logger proceeded to stand up straight on the top of the tree.

George Campbell of North Vancouver finally persuaded him to sit on the top instead, to the relief of the spectators.

A highlight of the Saturday sports was the feat of Gordon McCubbing, 11, and "Butch" Holt, 12, a power saw team that defeated Albert Holt, armed with a one-man power saw, in bucking a 25-inch log.

CHURCHILLS WILL SPEND WEEK-END WITH QUEEN

LONDON (Reuters)—Sir Winston Churchill and his wife will join the Queen Saturday at the last of the season's classic horse races and then travel with her on the royal train for a visit to Balmoral Castle, the Queen's Scottish residence.

The prime minister and Lady Churchill have been invited by the Queenm to spend three days at the castle. This is a customary invitation made to prime ministers during the Queen's stay at Balmoral.

The Churchills plan to leave London Friday and will spend the night at Rotherham as guests of the Earl of Scarborough in his Yorkshire home.

Saturday they will go on to Doncaster in Yorkshire, where the St. Leger race will be run. There are reports that later this month Churchill will visit Nice as a guest of Lord Beaverbrook.

Local Option Likely In New Liquor Laws

Clause Reported Planned to Keep Tight Control of 'Drinks-by-Glass' Outlets

By GORDON FORBES

B.C.'s new liquor laws are expected to contain a tough local option clause designed to keep tight control over the "drinks-by-the-glass system" and at the same time give the people a say in location of additional outlets.

This is the general opinion in government circles as the proposed liquor legislation, to be recommended to the coming session of the Legislature, remains on the top-secret list.

Although the government has drawn up the legislation, it is not expected to be finalized until presented to a government caucus next Monday, the day before the House opening.

The caucus could result in major changes to the proposals already drafted by the government.

The bill, if current government thinking is followed and there are no last-minute changes, probably will lean heavily on the plebiscite vote to determine the location of new liquor outlets.

CHOICE FOR PEOPLE

This is designed to keep tight control of distribution and give the people the final say, if they want it, in issuing of liquor licenses.

Roughly, here's how the local option provision, one of the key phases of the liquor system, is expected to operate:

Firstly, if there are any existing licenses in an area they will not be interfered with—provided they are in good standing. (This provision will mean many existing beer parlors and clubs will have to carry out extensive alterations to bring their premises up to new higher standards.)

The plebiscite plan comes into effect on consideration of "additional" outlets—whether liquor stores, beer parlors (to be known as public houses) or hard liquor licenses in hotels and restaurants—in areas where no such licenses now exist.

In Victoria, for example, there are no liquor licenses in restaurants. Therefore, an application from a restaurant for a license would have to be advertised.

VOTE BY LOCALITY

If objections were raised from nearby residents, a plebiscite vote would be conducted to determine if the license should be granted. If there was no objection raised, there would be no plebiscite.

The whole city would not vote on the license issue. The plebiscite would define the area affected, and possibly only a small portion of the city in the vicinity of the restaurant would vote.

If a restaurant in the Hillside district, for instance, wanted a license, and objections were voiced, then only the citizens in the Hillside area would vote.

The plebiscite would be conducted under the existing "Liquor-Control Plebiscites Act."

Present licensees with good records will be given preference in issuance of new liquor licenses. Those with police records, or in poor standing with the Liquor Control Board Inspection staff, will be refused licenses.

SOOKE — Sooke and North Sooke Women's Institute will have charge of refreshments at the annual Sooke Fall Fair to be held in the community hall and Canadian Legion Hall near by.

Sooke Farmers' Institute is sponsor of the fair, that will be open from 1 to 9 p.m.

Pope Sees Red Regime About To Collapse

CASTELGANDOLFO, Italy (UP)—Pope Pius XII, in a speech released today, intimated that he believes the Communist system is about to fail. He called on all men of good will to join in the struggle against an "anti-Christian" world.

The Pope made the speech Tuesday, at his summer home here, to 200 priests who teach religion to members of Italy's Catholic action organization.

As is customary, the Pope mentioned by name neither Communism nor Nazism, to which he also referred.

ANTI-CHRISTIAN

"In these days of such trepidation . . . for the salvation of individuals, for the order of nations and for peace among peoples, the church has called and continues to call all men of good will to consider themselves mobilized in the struggle against a world which is so inhuman because it is so anti-Christian," the Pope said.

The Pope warned the priests that the "enemy" may be infiltrating the ranks of Italy's 500,000 Catholic youths and that he must be expelled.

BUSY SCHEDULE

In obvious reference to Nazism and Communism, the Pope said:

"The present hour is truly the hour of the Gospel, after so many systems and doctrines which wanted to do without God have failed, or are about to fail."

$30,000 Worth Of Gems Stolen From Riviera Home

NICE, France (Reuters) — Police today reported the latest in a series of jewel thefts that have terrorized the luxury spots along the Riviera for two weeks—$30,000 worth of gems missing from the home of Count Jean de Marquenat.

Under suspicion are two servants who left the villa without explanation Tuesday night.

The latest theft follows the robbery of $300,000 worth of cash and jewels from the safe of the Aioli Hotel at Saint Tropez, the case of $70,000 of foreign currency stolen from the villa of Hollywood film producer Jack L. Warner and several other robberies. Police have still failed to solve any of the major cases.

ITALY REJECTS TITO'S CLAIMS ON TRIESTE

ROME (UP) — Premier Giuseppe Pella called in U.S. Ambassador Clare Booth Luce and the diplomatic envoys of Britain and France today to outline Italy's new policy in the bitter dispute with Yugoslavia over Trieste.

Pella was understood to have told the Big Three envoys that Marshal Tito's claim to all Trieste territory outside the port of Trieste proper is totally unacceptable.

Italy will stand on the Big Three proposal of 1948 that all of Trieste, including the port, be restored to Italy, Pella was understood to have said.

The Italian premier outlined Italy's reaction to Tito's Sunday speech proposing that the port of Trieste be internationalized and that the rest of the free territory go to Yugoslavia.

Italy's view is that Tito's claim is "incredible" and shows the never seriously intended to attempt a friendly settlement of the Trieste issue.

U.S. Tourist Guards His Dollars, Says Travel Guide on Visit Here

A man responsible for sending many American tourists to British Columbia is now spending a few days in Victoria . . . as part of his own annual vacation.

He is Cecil H. A. Duke, manager of the Touring Bureau of the California State Automobile Association.

Each year Mr. Duke directs thousands of U.S. tourists to B.C.

"Of the total number of motorists we route out of San Francisco, 82 per cent go to Oregon, Washington and British Columbia. Of that 82 per cent, 62 per cent come to B.C.," he said today.

Mr. Duke has been in the travel business for 28 years and he new believes that the attitude of U.S. tourists to Canada is changing.

"Last year they just wanted to know where to go and what to see. This year they question the prices of everything, especially hotels and auto courts. More and more people are asking about camping facilities.

CAREFUL WITH DOLLAR

"It's not that they're hard up. Employment is still as high as ever. They are just getting more careful with the dollar that's all," he added.

Four out of five of his last vacations have been spent by Mr. Duke in B.C. He always comes at this time of year. "Your fall months are so beautiful," he said.

To attract more U.S. tourists to Victoria and Vancouver Island, he has these suggestions to make:

Build up other places on the island as tourist attractions as well as Victoria.

TIMKEN HEAT
CAN'T BE BEAT!
For the Best in Oil Heat Call
WESTERN HEATING PRODUCTS LTD.
825 Broughton St., G 9391

100% Wool Cardigans
$8.95
Sizes to 46.
Plume Shop Ltd.
1740 Douglas St.

READY-MIXED EXTERIOR PAINT
Dark Grey, Medium Grey and Brown
$3.50 Per Gallon
EXTERIOR PAINT
White · Cream · Green
From $3.75 to $4.95
Per Gallon
ALUMINUM PAINT
For Various Purposes
$3.50 Per Gallon
or
$12.50 for 4-Gallon Can
COME AND BROWSE
ALWAYS SOMETHING DIFFERENT
Capital Iron & Metals Ltd.
— Free Customer Parking —
1824 - 1832 Store St. G 2434 - G 8441

SPLITTING HEADACHE

HERE'S QUICK COMFORT!
And the RELIEF IS LASTING
Here's headache relief such as you never thought possible . . . Instantine! Instantine is a prescription-type formula, that acts so fast, so thoroughly that your pain is relieved almost instantly. And this relief is prolonged . . . it lasts! Best of all Instantine tablets give you just the mild lift you need . . . actually make you feel better. Get Instantine today!
QUICK RELIEF FOR
• POUNDING HEADACHE • RHEUMATIC
• SINUS HEADACHE • NEURITIC
• COLDS—GRIPPE • ARTHRITIC PAIN
• LUMBAGO
Handy Tins of 12 Tablets, 25¢
Economical Family Size of 48 Tablets, 75¢
Instantine
FOR ALMOST INSTANT PAIN RELIEF

PEARS
LOCAL BARTLETTS
Just about ready to preserve—20 lbs. $1.50
Spork—Burns', 12-oz. tin 30¢
Peaches—3 V's and Elbertas, per crate $2.25
Hales, crate $2.49
Eggs—Grade A pullets, doz. 58¢
Field Tomatoes—Firm, ripe—2 lbs. 35¢
Gladioli—Fresh cut, 6 to a bunch 39¢
Salmon—Challenger, Fancy Red Coho, ½'s, tin 25¢
Cauliflower—Large, snow white, each 35¢
Sugar—Granulated—5 lbs. 48¢
10 lbs. 93¢
Margarine—Delmar—2 lbs. 65¢
Pure Toilet, Tissue—3 for 25¢
Pride Liquid Laundry Starch—No cooking, no straining, bottle 35¢
Potatoes—Local, smooth, dry cookers—10 lbs. 25c
50 lbs. $1.15
Ginger Snaps—Christie's Midget—lb. 30¢
Woodbury's Facial Soap—4 bars 28¢
VICTORIA PRODUCE
PHONE E 7634
Between Fort and View Sts. on Blanshard

FABULOUS FASHIONS in WOOL
Yes . . . it's that season . . . and here are the dresses. Soft to the touch, easy on the eye, they come in one and two-piece styles and are cunningly fashioned in lovely imported wools. Every gracious Autumn hue and in new fashions that are individually yours. A budget plan that you'll find so convenient, too.
Priced From
$19.95
Mallek's
1212 DOUGLAS

At Jordans At Standard
WUNDA WEVE WEEK!
THRILLING DISPLAYS of WONDERFUL WUNDA WEVE Cotton Broadloom
COLORS and TEXTURES THAT CAN'T BE EQUALLED in Conventional Carpets at any price!

• 15 Stunning Decorator Colors
• Furniture-Flattering Texture
• Deep Velvety Cut Pile
• Wears as Well as High-Priced Wool Broadloom
We've done it! At Jordans, and at Standard Furniture in Victoria, we've set aside ONE WONDERFUL WEEK of wanted values in Wonderful, wearable WUNDA WEVE COTTON BROADLOOM. Here are decorator colors and fabulous texture that can't be matched in conventional carpets at twice the price!
CLIP THIS COUPON
Fill in your name and address and deposit it in the special box at either JORDANS or STANDARD.
COUPONS AVAILABLE AT EITHER STORE
Here are room-size rugs and wall-to-wall carpeting for the living room, dining room, bedroom and den . . . and all at a purse-pampering price that means you can do your ENTIRE HOME OVER. WUNDA WEVE is mothproof, colorfast and preshrunk . . . and you can LAUNDER IT as easily as you can clean it. Make WUNDA WEVE WEEK your VALUE Week. See WUNDA WEVE COTTON BROADLOOM, sq. yd. 11.95
WIN a 9x12 WUNDA WEVE RUG
in the color of your choice
Name
Address
JORDANS LTD.
1728 DOUGLAS ST.
VICTORIA'S TWO WUNDA WEVE DEALERS
Standard FURNITURE
E 3171 B 5111 — RIGHT THROUGH—YATES TO VIEW

one good reason for saving... now
A holiday trip, a visit to distant relatives . . . perhaps that is what you would enjoy most "if you only had the money". Or perhaps you are looking ahead to something else entirely. Whatever your goal may be, your plans should include setting up a special-purpose savings account at the Royal Bank . . . now.
THE ROYAL BANK OF CANADA

Victoria Daily Times

The Home Paper

Established 1884

Published every afternoon except Sunday by The Times Publishers Limited, 2631 Douglas Street, Victoria, B.C. The Times is a member of The Canadian Press, which is exclusively entitled to the use for publication of all news dispatches credited to it or the Associated Press, and also the local news published herein. All rights to republication of special dispatches are reserved. Authorized as Second Class Mail, Post Office Department, Ottawa.

STUART KEATE, Publisher — BRUCE HUTCHISON, Editor

Who Gets the Money?

THE BULK OF CANADA'S INcome goes to the small man, not to the rich or even to the moderately well-to-do. This basic fact of the nation's wealth is proved again by the latest survey of the department of national revenue, just published.

Such a survey takes time and the new figures cover the calendar year of 1951. But if the figures have changed since then, as the national income has grown, its distribution probably has changed very little. And this distribution, as all former surveys have shown, remains pretty constant—the ordinary Canadian family continues to receive the largest part of the nation's pay.

It is only through income tax payments that the government can keep an accurate record of individual incomes. Those who do not pay income tax are in the low and exempted income brackets. In 1951 there were 2,777,950 income taxpayers and their income totaled $8.7 billions. This is roughly half the total national income. The other half went to people whose incomes were too low to be taxed. Most of the income large enough to be taxed went to people of small means.

No two men are likely to agree on what constitutes wealth and poverty. But taking an arbitrary figure and assuming that a man is in modest circumstances if he receives $3,500 a year, it will be seen that a vast majority of Canadians are in or below that bracket. The new figures show that 55.25 per cent of the taxpayers received $3,500 a year or less. To them must be added the millions of Canadians who paid no income tax at all.

Again, arbitrarily assuming that an income of $15,000 a year makes a man fairly rich, the rich class shrinks to a small minority. Only 3.88 per cent of the taxpayers received that much in 1951. As a percentage of total population (taking into account the low, exempted brackets) the figure would be much smaller.

Only 1.15 per cent of the taxpayers received as much as $25,000 in 1951. The very rich, receiving over $50,000, were 1.37 per cent.

Putting it another way, 89.09 per cent of the taxpayers were below the $10,000 bracket, 81.24 below the $6,000 bracket.

The relatively poor get most of the money because there are so many of them. Great wealth in Canada is a relatively rare phenomenon. Few nations have ever achieved a more equal distribution of wealth. Whether it is equal enough will always be a matter of dispute but there can be no dispute about the central fact revealed by these figures. It is that any expenditure by the national government will be borne mainly by the ordinary man, not by the rich or by some invisible Santa Claus.

Even if the state were to confiscate all the high incomes, it could not secure any new large revenue, first because these incomes are heavily taxed already and, secondly, because there are few of them to tax. Any tax in Canada which is to raise large revenues must fall on the ordinary family because it collectively has the only money which can be largely taxed.

Advice From a Worker

A DISTINGUISHED ENGLISHman recently said: "Unless we can produce more goods more cheaply we can say good-bye to full employment, social security and the standard of living as we have it. It is as simple and dangerous as that."

Some readers, we suspect, will assume at once that these are the words of a rich capitalist, a banker, perhaps, or a doctrinaire economist. No, they were uttered by Mr. Tom O'Brien, chairman of the British Trades Union Council, which is the central organization of the whole trade union movement.

Mr. O'Brien was not addressing some group of long-haired economists. He was speaking bluntly to the annual Congress of the Scottish Trades Union Council in language which working men understand. And he was telling no more than the obvious truth.

Of course no nation can consume more goods than it produces, no matter how much the consumers are paid in money wages. Of course the general standard of living cannot rise unless the production of goods also rises. Of course all real wages (as distinguished from money wages) and all social security depend on efficient production, and efficient production depends not only on machines but on the workers who tend them.

If those facts are obvious and mathematical they are not sufficiently understood by the public in Britain, Canada or anywhere else. Anyone who mentions them is likely to be accused of enmity towards labor. No one will make that accusation against Mr. O'Brien, a lifelong champion of the working man and the head of the workers' most powerful agency.

Encouraging Sockeye Reports

NEWS OF RECORD SOCKEYE catches in the Fraser lend added strength to the report by H. R. McMillan of scientific achievements in improving spawning conditions in British Columbia's interior. As the result of years of research, certain barren streams have been restored to production. They will continue to be a source of potential wealth in an industry which prides itself on the self-sustaining nature of its raw material.

Coupled with the work of the scientists is the understanding co-operation shown by fishermen now reaping the harvest of what is called the Stuart River run.

By complying with regulations set in 1949, the commercial fishermen have helped to ensure the perpetuation of the Stuart River stock and are now collecting their rewards.

Such reports provide encouraging reading to British Columbians. They illustrate a degree of conservation and scientific improvement that speaks well for the future of one of the province's chief sources of wealth.

But yet to be answered is another problem facing that industry. How can British Columbia increase its markets?

On a solution to that question depends the prosperity of the industry, but at least the supply of raw material is apparently being safeguarded.

Cheerful Traffic Report

HIGHWAY REPORTS FROM last weekend disclose the encouraging fact that despite a volume of traffic possibly as heavy as any in history, this district escaped major accidents on the road.

Several factors may have contributed to that happy record. One at least is significant. Motorists driving during the Labor Day weekend appeared impressed by the extra hazards created by the exceptional number of cars on the highway. Presumably that recognition spurred them to added caution. That caution paid dividends in more careful driving and only minor mishaps occurred in this locality.

If this proves anything, surely it is that most accidents can be avoided. Adequate care in driving can forestall tragedy—as it did here over the weekend. The example provided by the record should stimulate car owners to extend that degree of caution to their everyday driving. If they do, injury and loss totals can be reduced substantially.

Triumph and Tradition

FOR THE FIRST TIME SINCE lacrosse moved out of the field into the arena, Victoria has returned to the ranks of final challenger for the Mann Cup, emblematic of the national championship in that sport.

The achievements of the Shamrocks are familiar to hundreds of citizens. Their games have been followed closely here and in other cities. They have reached the final rung of the playoffs with a demonstration of skill, courage and ability that has won the heart of this capital.

Next week they start their series against Peterborough, regarded as one of the strongest teams ever produced in eastern Canada. Many of the Shamrocks are experienced in playoff lacrosse. Some are new to this type of competition.

When they take the floor in the finals, they will have a city solidly supporting them, proud of their accomplishments to date and hopeful that they will continue the triumphs that have been theirs this year. And behind them, too, will be a lacrosse tradition that should inspire them—a tradition of supremacy in the sport established when older Victorians, now watching from the sidelines, proved themselves the best in the world at the game.

Return of the Boutonniere—and a Trick One at That

Chips

BY DAVID BROCK

ON YOUR BEHALF, you lucky fellows, I have been attending the PNE. I understand that this stands for Pacific National Exhibition. Those three letters are also the first three letters of the word "pneumonia" but I leave that significance to scholars . . . scholars who get too few crumbs from our table as it is, because they are not only below the salt but beneath contempt.

Brock

And while the scholars are at it, they might determine just why it is that a highly localized Lower Fraser Valley fair is called either Pacific or National. It is the same old Vancouver Exhibition we knew when we were kids . . . for our sins. It would not only be modest to keep calling it that, it would be accurate. And accuracy is a greater virtue than modesty and much rarer. Even today, I mean, when modesty is scarce and very refreshing. The psychologists hate the stuff. Can't abide it.

YES, BUT about the PNE. What a spectacle! When I call it a spectacle I mean it looks like a broken-off half of somebody's 15 cent sunglasses, which is half of one pair of spectacles, or one spectacle. For that is the whole tone of the Exhibition, a tone skilfully devised by PR men and ad men and bad men, to the greater glory of the directors. Even the rubbish bins have a cheapness unparalleled elsewhere . . .they are made of lath, and designed by handy-men (a most insulting word, and they are painted red, white and blue, and some of them carry appropriate mottoes. I forget the actual mottoes I read, for Nature is merciful and lets us forget things that would otherwise drive us mad. But the general idea was this: "Make this exhibition the success it deserves! Put your bubble gum here!" Or "It pays to be tidy! Virtue is its own reward!" I am not too fond of exhortation. I went to a church school.

SOME OF THE BUILDINGS themselves looked like rubbish bins. I have no doubt that they were designed by architects (all stand! off caps!) But architecture is not enough. In fact, it is often too much. And though one of the buildings is now stained a light pink, pinkness is not enough either. It's all right, mind you, in face powder, or ice cream. But the building I am thinking of (against my will) was intended to hold cattle or pigs or sheep or prize turkeys. It should have been Jersey-brown. Cows are worthy folk, and the pillars of society. I am not belittling them in the least. Without cows, heavens above, my calcium intake would be as nought. A pint a day, that's the maxim of me and the other rubbish bins. No, I am sticking up for cows. To put a cow in a pink building is to mock the things we fought for at Runnymede. If there was any fighting at Runnymede, which I very much doubt, and in any event I wasn't there myself and neither were you.

BUT LET US not quibble about how the prize stock is housed. Or are housed, or were housed, or was housed. (You are quibbling yourself.) What took me was the Rides. Indeed, I was taken for a ride in every sense. By the grace and good feelings of the directors of the PNE, the owners of the rides were permitted to charge little children 25c each on the more "modern" rides. Having four children, this cost me a buck a trip, even when I stayed on the ground. And it was no satisfaction to me when the kids climbed off maimed and nauseated, the two signs of a good ride.

Even when they bought balloons at 25c each (total price one dollar) I wasn't wholly soothed. What do I want, anyway? I don't know. After going to the PNE I know less than ever. I have a species of hangover, and many a hangover costs more than the PNE, so what am I kicking about?

THE EXHIBITS, arranged by exhibitionists, were deplorable enough, especially the flowers on the day I went there (September 3). But the flowers were readied for some kind of judging or other, so it isn't fair to judge them. Judge not, lest ye go the wrong day. And in any event, all exhibits are designed to appeal to the mob, and must therefore be vulgar, and of a vulgarity. All the same, it is possible to overdo the vulgarity, as only an Ad man can, and to underestimate the intelligence of the mob, of which I am a life member. After a couple of quick whirls through the Manufacturers' Building, or whatever the Ad boys called it, I was a confirmed Communist. Which is very unlike me. "Dave, you are not yourself!" Darned rights I wasn't. Still aren't. Whose fault dat?

IT WOULD BE UNFAIR to object to the dress and features of the cash customers, I suppose. Yet they gave me a cramp from which I am only slowly recovering. The hard faces of the women! The slouchy attitudes of the men! Are these my brothers and sisters? I suppose they are. Not a pleasant thought. Perhaps they didn't like being related to me, either. Nor do I blame them. I looked hot, cranky, and weighted with care. And the arches of my feet were fallen indeed.

Even the thought of winning a government-sanctified sweepstake (illegal outside an agricultural fair . . . agricultural!) did not sustain me, especially after I lost. I am now in the mood to legalize sweepstakes at plumbers' fairs, or barbers' fairs, or undertakers' fairs, exclusively. I am also in the mood to ban the PNE. You will say I have a PNE hangover. Too right. But who gave it to me? Answer me that. Big prize for the correct answer.

DENNIS THE MENACE

"CATCH, DAD! CORN FLAKES!"

From Our Files

Sept. 9, 1893—Collector of Customs Milne and Capt. Gaudin, Marine and Fisheries, are hearing sealers' claims. They have succeeded so far in paying out only $5,000 of the $25,000 award.

Sept. 9, 1913—Sir Gilbert Parker, novelist, legislator, traveler, essayist, a resident of England but a native of Canada, is a visitor in Victoria today, a guest at the Empress Hotel.

Sept. 9, 1933—Cecil French, originator and booster of the Elk Lake swannery, has received word from Sydney, Australia, that another lot of black swans, purchased by him, will shortly be shipped.

As Our Readers See It

KINDNESS OF THE PEOPLE

May I thank the very kindly people who helped me when I collapsed in the post office one afternoon. When I came to myself a young woman with dark eyes was mopping my face and fanning. Another was helping her. I begged to be helped up but didn't stay up. The next person I saw was a uniformed man. I asked for help but he disappeared and presently came back with a stretcher and stretcher-bearers. May I thank all. I should vow I'll always be kind, but I know I won't.

M. E. D.

OUR DOLLAR

In reply to your reporter B. Nicholson's statement "Victoria is losing money discounting the American dollar," I say cheers for those merchants who have the backbone to back up our money as the best in the world. While on a recent visit to Los Angeles in making a purchase at a large department store, I included in my purchase money one Canadian penny (1c).

This was refused with the statement "That stuff is no good here." So I say why should we coddle up the American dollar when they refuse to accept ours.

They won't accept ours so charge the full discount. It does some people good to have the wind taken out of their sails.

"IRATE."

THANKS

May we, through the courtesy of your columns, convey our thanks to all those kind people who, by their combined efforts, made the "open house" held at the SPCA shelter on August 26 last, such a success.

All those who donated articles, loaned equipment or gave their services will have the satisfaction of knowing that their contributions brought results which will benefit the animals which the Society devotes its energies to protecting. The large attendance clearly demonstrates that there are a large number of animal lovers on our Island.

T. R. MYERS.
Hon. Secretary.

DUNCAN'S RODEO

I was very much surprised to note that the City of Duncan, which, by all accounts, prides itself upon being even more "English" than Victoria is supposed to be, has achieved the doubtful distinction of being the first Vancouver Island community to permit the staging of a rodeo.

I have attended the Duncan Fair in previous years and found it to be most interesting and enjoyable. These fairs, as everyone knows, are organized to encourage and promote the breeding of first class livestock and the improvement of other farm and rural products and it appears to me that the staging of a rodeo which consists primarily of rough handling, unnecessary suffering and downright cruelty to animals is decidedly at variance with the proper aims and objects of the fair.

About two decades ago an attempt was made to popularize the rodeo in England. The attempt was a miserable failure as the people could derive no amusement or interest in the callous abuse of the animals. It is to be hoped that the Duncan rodeo will meet a similar fate.

FLORENCE G. BARR.
965 Portage Road.

BLOOD SPORT

The Roman Colosseum was also an arena, but that seems to me to be insufficient reason why we should try in our arena to emulate the blood sports of the Caesars.

Lacrosse is a fascinating sport. At one time in the east it was killed by the brutality with which it was played. It will be too bad if the Intercity League goes the same way.

The referees admittedly have a tough job. They must try to eliminate rough play and at the same time hold spectator appeal by a not too frequent use of penalties.

I and no doubt many hundreds like me are not altogether in agreement with this policy. We hold that undue roughness should be punished regardless of its effect on spectator appeal. We have no doubt but that in the long run the better kind of spectators would uphold them in their actions.

I do not of course expect the minority who enjoy violence instead of skill, or who, like one who sat near to me, jeered at Hetherington every time he had a goal scored against him, to agree. But I can assure you that these are a small though vociferous minority and that the majority of those who enjoy watching lacrosse would welcome a cessation of the brutality that has been witnessed in the last few games.

The Shamrocks are a fine bunch of sportsmen and never resort to rough methods until forced to do so. It will be a sorry day for lacrosse if their skill is overcome by purely physical pounding.

R. C. BOWEN.
2735 Asquith Street.

A PADRE'S IMPRINT

Fearless words of faith and freedom
Flowing from a padre's pen,
Leave no deep impassioned imprint
On the minds of mortal men!

But what of immortality? What of the young man who tells his sweetheart that if he has a thousand lives to live—in this atomic age—he'll live them all for her? Looking out through the windows of love he sees a new world, a world of salvation, born out of the old, a world in which he will find his own immortality and his thousand lives are one.

Yet mortal men looking out through windows of hate see an old world, a world of destruction, a world of material concept and without faith in the substance of things unseen. No upraised spirit animates such a world!

And twice in this century we have gazed on a world of destruction. Are we to do so again? Are we to forget our salvation beaten into the blood of the past?

We see no impassioned imprint on the minds of those who would make war a judgment seat for humanity. No windows of love visualising a new world in the outlook of mortal men, who would die because they have no will to live.

Can it be the world itself is too young and too green to surrender the way of war for the way of peace, too mortal to accept words of faith and freedom from a padre's pen? Only time will tell—time and the atomic age.

ALAN GRIEG.
(4) 1141 Fort St.

ESQUIMALT'S ANTS

I have been reading in your paper the tragic end of a house belonging to an elderly lady I have known for a number of years and I would like through your paper to give my experience.

My house is 30 years old. A few years ago I realized my verandah was rather shaky. Being a widow and my son in the army, I sent for a carpenter and he told me the foundations were rotten. Of course I had them renewed and everything so far is satisfactory.

Now this has set me thinking: Had my house been rented to someone else, they, very likely, would not have told me about the trouble; the verandah and steps would have very soon given way, and probably some child would have been involved in an accident. If Messrs. Fulcher, Wurtele, and Dallaway had then been the rulers of Esquimalt, my house, no doubt, would have been condemned and I would have been ordered to take it apart, board by board, in order that the building inspector could see if any ants were in any other boards of the house.

I am quite sure my house is ant-infested. Every evening, spring and fall, anyone coming down Admirals Road can see the flying ants coming out of this rotten wooden sidewalk, which is dangerous to walk on . . . as I have found out to my sorrow.

If I do not keep my windows and doors shut the flying ants swarm in and, of course, they lay their eggs. Now, I feel, the municipality has no right whatever to demand a taxpayer and homeowner to take her house down until they have taken care of their own insect-infested, dangerous sidewalks first.

That is surely only justice and what we expect in a Christian country.

(Mrs.) ELLEN MITCHELL.
655 Admirals Road.

Birth of the 'Red Hot'

From Topics of the Times in The New York Times

CONSIDER the plight of the hot dog. Here is an American institution that has quietly and modestly served the nation for more than half a century with far too little recognition. Why has this gross injustice been perpetrated in a country so proud of its record for fairness and equality? Because the hot dog has no known birthday. The telephone, for example, was first put into use on March 10, 1876, and that date has been duly recorded in history so that future generations can pay tribute to this wonderful invention. But the hot dog has surely brought as much satisfaction to the nation and yet no one can point a finger to any specific day and say: "This was the start of the hot dog and shall be celebrated forevermore." Historians admit that the hot dog was born on a cold day in the Eighteen Nineties, but even the exact year remains obscure.

The scene of this momentous event was the Polo Grounds. Cold winds whipped in off Coogan's Bluff and the baseball fans shivered in the stands. A young English-born concessionaire named Harry M. Stevens was purveying his peanuts and scorecards, but the weather spurred him to history-making action.

FOR THE FROZEN

He recalled that a near-by butcher shop had an assortment of sausages hanging in the window, and he sent a boy to buy 10 dozen of them. Mr. Stevens dispatched another lad to purchase rolls from a bakery. He tossed the wieners into a huge pot half-filled with water and boiled them on the clubhouse stove. He sliced the rolls and inserted the hot wieners in them, then told his venders: "Those people are frozen. Go out there and yell, 'red hots, red hots.' The people will buy these red hots if you yell loud enough." Within 10 minutes the red hots were sold, and Mr. Stevens, who went on to become a famous caterer, had a new item for his concession.

But the saga of the hot dog was not without its moments of tribulation. T. A. (Tad) Dorgan, the cartoonist, began to characterize the "red hot" in his sketches as a dachshund between an elongated bun, and he called it the "hot dog." This quite naturally started some persons wondering what went into the manufacture of the tasty product, and the hot dog business suffered a severe recession about 1910. The hot dog had an indomitable spirit, though, and fought its way back to popularity, until now it reigns as uncrowned king of the lunch wagons from Coney Island to Malibu Beach. And Texas, which always tries to do things on a bigger scale than they are done anywhere else, boasts 12-inch wieners.

In construction the hot dog always has been far ahead of its time. Consider the graceful, flowing lines of the bun and the space-saving manner in which the wiener fits therein. The wind resistance is virtually nil except when the sauerkraut is heaped atop the hot dog and changes its basic appearance. And, though not glorified with a birthday in history, the hot dog has received the homage of the nation's chefs, although their recipes use the more elegant name of frankfurter. From a humble beginning in a bun the hot dog has risen to top billing in casseroles and other more elaborate dishes.

MARKED for READING

READING

Anyone who has spent much time finding out what people do when they read a poem, what poems actually mean for them, will have discovered that a surprising part of the difficulty they have comes from their almost systematic unreceptiveness, their queer unwillingness to pay attention even to the reference of pronouns, the meaning of the punctuation, which subject goes with which verb, and so on; "after all," they seem to feel, "I'm not reading prose." You need to read good poetry with an attitude that is a mixture of sharp intelligence and of willing emotional empathy, at once penetrating and generous: as if you were listening to "The Marriage of Figaro," not as if you were listening to "Tristan" or to Samuel Butler's Handelian oratorios; to read poetry—as so many readers do—like Mortimer Snerd pretending to be Dr. Johnson, or like Uncle Tom recollecting Eva, is hardly to read poetry at all.

—Randall Jarrell, in "Poetry and the Age."

ON THE TIMES

By ART STOTT

The Windows in My Pay Cheque

IT'S INSPIRING the way the boss of our house trusts me with money. Every week she lets me cash my cheque and pack the money around in my pocket until I get home for lunch.

Stott

All she insists on is production of my wages and the statement of earnings and deductions that I rip off the cheque before I give it to the teller.

On that she does some plain and fancy figuring which results inevitably in the comment that we have pretty good book-keepers where I work and a threadbare little wisecrack that it wouldn't be a bad pay cheque if there weren't so many windows in it.

She's right about the windows. We have a little square for income tax, another for group insurance, a third for bonds, a fourth for subscriptions, and an omnibus one for miscellaneous. Two more windows and my cheque would look like a greenhouse.

FAIRLY PAINLESS

So we have our little laugh and then we philosophize together that it doesn't hurt so much when your firm uses a payroll deduction scheme to meet some of your obligations.

"You never have it," I say to the boss of our house, "and you never miss it."

And she says: "Speak for yourself on that one, Buster. I miss it, but I guess it is the least painful type of extraction, at that."

Then she counts me out my allowance, which covers tobacco, sometimes a lunch, my share of the pay for the kids, and entertainment. I take it and leave the house firm in the convictions of the good life. With the amount I get back, there's no chance to grow wayward.

Those windows pay off, of course. At widely spaced intervals I find I have another Canada bond—or at least the boss of our house and I have one. We have a measure of protection against sickness and death—which will be very comforting to me when I die. Beyond that, over the year the deductions haven't caused any great agony—are quite a relief, actually, when income tax comes around.

I keep thinking of that as the Red Feather crowd prepares for its campaign at the end of the month. Somehow or other, I've always wondered if I've given enough on the basis of my earnings to the community agencies the Red Feather folk support.

The trouble seems to be that I don't have any ready cash when they call, or not sufficient to satisfy myself on the score of generosity. I've never been very strong on obligating myself to give more than I have, but I'm beginning to think that the payroll deduction plan could provide the answer.

MATTER OF PROPORTION

Suppose I put up a buck a month. That'd make a fairly presentable donation over the year. On that basis, maybe people who make twice as much would chip in two bucks a month. Those who have more still could up the ante in proportion. On the basis of Greater Victoria income that would more than meet the Red Feather objective, and there wouldn't be the physical pain that occurs when somebody takes a five dollar bill out of my hand with the skin of my finger tips sticking to it.

It seems to me to be a pretty smart idea. I'm going to take it up with my financial adviser and I have the argument all prepared.

I'm going to say, "Look, Madame, we've got another window in my cheque. Now it may not let any more light into our house, but maybe, in a small way, it'll spread a little more light in places that are quite a lot darker."

I may be over confident, but I think the argument will be good enough.

FROM WASHINGTON

By JOSEPH and STEWART ALSOP

The Dulles Doctrine

THESE certainly are peculiar times, when a conditional commitment to take the United States into a quite imaginable major war causes hardly a ripple of interest.

In his speech before the American Legion, Secretary of State John Foster Dulles made just such a commitment. He flatly declared that this country would go to war with Communist China, if the Chinese Communists intervened in the Korean manner in the current fighting in Indo-China.

Stewart

"Big wars," said Dulles, "usually come about by mistake, not by design . . . It is . . . probable that the Korean war would not have occurred if the aggressor had known what the United States would do . . . There is the risk that, as in Korea, Red China might send its own army into Indo-China. The Chinese Communist regime should realize that such a second aggression could not occur without grave consequences which might not be confined to Indo-China. I say this soberly in the interest of peace and in the hope of preventing another aggressor miscalculation."

Maybe so little attention was paid to this remarkable pronouncement because of the conventional diplomatic language. What Dulles said must have been very clearly understood in Peking and Moscow. It was officially explained to Paris as meaning that the Eisenhower administration meant to fight Communist China under the conditions named by Dulles. But Dulles' words were not the plain words of American politics, and so almost nobody in this country paid serious attention to them, greatly, it must be added, to the surprise of Dulles, who had expected his statement to provoke a storm of comment and controversy.

The policy announced by Dulles had been talked out in detail and heartily endorsed by the National Security Council. And although he had the president's and the security council's baking, Dulles thought the matter so important that he drafted his Legion speech with his own hand.

The reasons for the statement were partly local and partly general. In brief, the local situation in Indo-China is now entering an extremely critical phase. On the one hand, the Korean truce has been the signal for a rather substantial reinforcement of the Chinese Communist armies centred on Hanning, just above the Indo-Chinese border. The French have always feared that if they made too much progress against the Indo-Chinese Communists, the Chinese would intervene to aid their brethren of the Viet-Minh. This French fear is now more acute than ever.

On the other hand, the new commander in Indo-China, the tough General Navarre, has been asking support in Paris for the kind of plan Washington has always hoped for—a really aggressive campaign to drive back and destroy the Viet-Minh army and guerrillas. French Premier Laniel has finally approved the Navarre plan, but on two conditions.

The first condition was the commitment made by Dulles before the American Legion. The second was a promise of substantial special aid from this country—perhaps as much as $400,000,000—to pay for creating Indo-Chinese anti-Communist forces on the scale of the South Korean army so successfully organized by this country. Navarre must have these native forces and probably some extra French forces in order to carry out his plan.

The Indo-Chinese Communists, who are benefitting by the long delay in approving the Navarre plan, are already going over to the offensive, even before the end of the rains opens the customary fighting season in Indo-China. Navarre is organizing his own offensive as rapidly as possible.

Fortunately, local effect of the Dulles statement must be to render Chinese Communist intervention in Indo-China much less likely. Peking has reiterated its stand that the Chinese will never cease to support their brethren of the Viet-Minh. The Indo-Chinese Communists are being importantly and increasingly aided with arms and in other ways already. But the betting is pretty heavy that Peking will not wish to take the further step of open intervention, which would lead in turn to American action under the Dulles doctrine.

Joseph

More generally, the Dulles' statement is extremely significant precisely because it does foreshadow a doctrine of sorts that has now been evolved by the president, the secretary of state, and other administration leaders like the new chairman of the joint chiefs of staff, Admiral Arthur Radford. The meaning of the doctrine is indicated by the Dulles' remark about big wars generally starting by mistake. The new administration's aim is to make it perfectly clear to both Peking and Moscow that we shall fight—and fight moreover without artificial limits—if any more borders are aggressively crossed. In the nervous world, this stand may not be popular everywhere. But it is likely to be healthy in its results.

WEATHER SYNOPSIS

VICTORIA'S SUNSHINE RECORD TO DATE, 1953—1,548.1 HOURS

SYNOPSIS—A rapidly moving storm moved eastward across the north coast early this morning, giving rain and gale winds. The thrust of moist air associated with this storm is giving cloudy skies throughout the province with rain over the northern interior. Cloudy unsettled weather is expected over B.C. Thursday.

DOMINION PUBLIC WEATHER OFFICE 9 A.M. FORECASTS

VICTORIA—Cloudy Thursday. Little change in temperature. Wind light tonight and Thursday. Low tonight and high Thursday, 50 and 65.

WEST COAST—Cloudy with scattered showers Thursday. Little change in temperature. Wind light Thursday. Low-high Estevan, 52 and 60.

VANCOUVER, GEORGIA STRAIT—Cloudy Thursday. Occasional light rain tonight. Little change in temperature. Wind light. Low tonight and high Thursday, Vancouver airport and Nanaimo, 50 and 68.

TEMPERATURES

	Min.	Max.	Precip.
St. John's	60	78	.01
Halifax	52	77	--
Montreal	47	68	--
Ottawa	44	67	--
Toronto	50	72	--
Winnipeg	50	72	--
Regina	49	83	--
Saskatoon	46	72	--
Lethbridge	47	74	.03
Calgary	42	66	--
Edmonton	46	70	--
Kimberley	39	78	.07
Kamloops	53	83	--
Penticton	52	80	--
Vancouver	54	68	--
VICTORIA	51	69	--
Prince Rupert	51	58	.29
Prince George	42	65	--
Fort St. John	47	68	--
Whitehorse	35	54	--
Seattle	49	73	--
Portland	52	74	--
San Francisco	54	74	--
Los Angeles	59	78	--
Chicago	57	80	--
New York	69	78	--
New Westminster	54	72	--

SUNRISE, SUNSET THURSDAY
(Pacific Standard Time)
Sunrise 5.43 Sunset 18.38

TIDES AT VICTORIA
(Pacific Standard Time)
SEPTEMBER

	Time H.M.	Ht. Ft.	Time H.M.	Ht. Ft.	Time H.M.	Ht. Ft.	Time H.M.	Ht. Ft.
9	2.49	7.8	9.21	4.7	15.36	8.1	21.55	5.0
10	3.40	7.5	9.47	5.4	15.53	8.1	22.34	4.9
11	4.37	7.3	10.11	6.1	16.06	8.3	23.13	4.1
12	5.46	7.1	10.31	6.8	16.18	8.4	23.54	3.7
13					16.07	8.6	--------	
14	0.43	3.5	--------		15.42	8.8	--------	
15	1.34	3.3	--------		16.00	9.0	--------	
16	2.32	3.1	--------		16.34	9.1	--------	
17	3.36	3.1	--------		17.27	8.9	--------	
18	4.39	2.9	--------		19.43	8.6	--------	
19	5.36	2.8	15.05	8.1	18.00	7.9	22.32	8.5
20	6.26	2.9	14.06	8.0	18.52	6.9	23.50	8.4

TIDES AT POINT ATKINSON
(Pacific Standard Time)
SEPTEMBER

	Time H.M.	Ht. Ft.	Time H.M.	Ht. Ft.	Time H.M.	Ht. Ft.	Time H.M.	Ht. Ft.
9	0.02	6.8	5.47	12.7	11.59	6.1	18.06	13.3
10	0.32	6.1	6.34	12.7	12.24	6.9	18.29	13.2
11	1.00	5.5	7.19	12.8	12.58	7.8	18.50	13.1
12	1.32	5.0	8.07	12.8	13.34	8.7	19.11	13.1
13	2.04	4.7	9.00	12.7	14.17	9.7	19.30	12.9
14	2.39	4.5	10.03	12.6	15.01	10.6	19.52	12.8
15	3.26	4.4	11.18	12.6	16.00	11.4	20.18	12.6
16	4.24	4.3	12.37	12.8	17.51	11.8	21.04	12.3
17	5.35	4.2	13.51	13.1	19.42	11.5	22.35	12.0
18	6.50	4.0	14.42	13.6	20.30	10.7		
19	0.15	12.0	7.53	3.7	15.22	12.9	21.07	9.7
20	1.37	12.3	8.46	3.7	15.56	14.2	21.45	8.3

SAANICH INLET
To determine tides in Saanich Inlet area: For higher high water deduct 14 minutes; for lower low water deduct 35 minutes; for half-tides (those other than highest and lowest) deduct 32 minutes.

COWICHAN BAY
To determine tides in Cowichan Bay area: For higher high water deduct 16 minutes; for lower low water deduct 35 minutes; for half-tides, deduct 33 minutes.

THE NOTE SAID: MXK;VJG Q- ZK!

Who'd Have Thought She'd Budge—But Budgie Did

By BRIAN NICHOLSON

There she was—a twittering, prancing example of pert femininity . . . in my bedroom.

One learns even in as short a time as eight months in Canada not to be taken aback by such things.

With a polite nod to my uninvited guest, I took my coat off and walked through to the bathroom.

As I washed, I hummed and whistled a selection of tunes of the moment and of yesterday. Rather appropriately, I thought, I spent some time on variations of "There's a Small Hotel."

This seemed to be a favorite of my charming visitor. In a clear soprano she joined me in a few bars. It was her delightful way of showing she felt at ease in my company.

My new friend, like most members of her sex, was inclined to be fidgety. I heard her darting from one side of the room to the other, not quite certain what to do with herself.

After a while I heard a rather hesitant rat tat tat of a typewriter. I had left my portable open on a table. I remembered that it contained a sheet of paper.

Some time later I went back into my room . . . to my extreme disappointment she had gone.

All that remained was a brief note in the typewriter:

mxk;vjg q-½zk!

Anybody seen a blue budgie bird who types?

PRAIRIE ROUND-UP

Murder Alleged After Wife Found Strangled

CALGARY, Alta. (BUP)—A Romanian immigrant who told police his attractive German wife had met with "an accident" faced arraignment today on a murder charge.

Police said Ilie Petricuic, 29, had strangled his 26-year-old wife with his hands after a violent quarrel in a tenement flat a stone's throw from police headquarters.

Further details on the case were withheld. Immigration authorities said Petricuic and his wife, Magdalene, were wed in Germany and came to Canada in 1951. They were childless.

OPPOSE ANY INCREASE

SASKATOON (CP)—The Interprovincial Farm Union Council will oppose any proposed increase in farm machinery prices as suggested recently in Regina by an official of the International Harvester Company, chairman J. L. Phelps said Tuesday.

In view of "enormous" recent profits made by implement firms, Mr. Phelps said, an increase at this time would be unwarranted.

Mr. Phelps said university economists surveyed the farm-machinery situation in Saskatchewan and had noted some farms were over-capitalized in this regard. He cautioned farmers against further expenditures for farm machinery unless absolutely required.

GRAIN YIELD DOWN

EDMONTON (CP)—Alberta's grain fields are yielding less this year than in 1952 but a bountiful harvest still is in prospect, A. M. Wilson, Alberta field crops commissioner, said Tuesday.

Following an inspection tour of the province, Mr. Wilson said many low-lying fields in south-central areas still are wet, and farmers are operating harvesting equipment only on drier fields, leaving wet patches until they either dry out or freeze.

SALMON PLANTED

EDMONTON (CP)—The Alberta government has stocked the waters of the St. Mary River, which flows across the Alberta border into Montana, with more than 150,000 salmon fingerlings and eggs in a program to create a land-locked fish supply in the southern part of the province.

ACTOR BREAKS RIBS

BANFF, Alta. (BUP)—Movie actor Anthony Caruso nursed three broken ribs today after being thrown from a horse during too-realistic filming of a scene in the motion picture "Saskatchewan."

Playing the part of an Indian chief, Caruso was being chased down a ravine on horseback Tuesday by screen star Alan Ladd.

Director Raoul Walsh said that Caruso, who broke into pictures with Ladd several years ago and is his best friend, would be out of action for several days.

ISLAND DIGEST

NANAIMO—The clock in the old post office now being demolished will continue its life of usefulness.

When contractors wrecking the building said it would be given to anyone who would take it away, citizens reacted to save it.

Ald. P. J. Piper, given custody of the clock, suggested it be installed in the new fire hall now under consideration.

* * *

LANGFORD—A meeting of Langford Community Club executive will be held at the Community Hall tonight at 8.

Langford Credit Union will meet at the same time at the home of Mr. and Mrs. Nels Smith, Atkins Road.

* * *

WESTHOLME — A 19-year-old tandem bicycle bought at auction for $28 carried a British family of three most of the way on a four-month trip from Quebec City that ended here Labor Day.

George and Margaret Whitford and their son, Jimmy, two, saw the bike as the only way to stretch their funds over a 3,200-mile trip. Sale of postcards on the way also helped.

Mr. Whitford now has work at Solly's Poultry Farm.

* * *

CAMPBELL RIVER—Inhalator crew of the Campbell River Volunteer Fire Department is busy building an iron lung with donated materials, crew chief Stan Douglas reported at a public meeting of the fire protection association.

Fire Chief Oscar Thulin reported 51 calls made in 1952, and no false alarms.

Officers re-elected were: Carl O. Thulin, president; Stanley Sutton, secretary, and Charles Wollesen, trustee.

* * *

COURTENAY — Tree climbing event in loggers' sports held here Monday in connection with the Diamond Jubilee Fair was won by Hap Johnston, Morton, Wash., rigger.

In second place was Ernie Alexander, Camp Five, who thrilled the crowd with an 80-foot drop on his way down the spar.

Other winners were Paul Searles, Silva Lake, Wash., log bucking, and Phil Whittaker, Duncan, chopping.

Australia Breaks Off Pearl Fishing Talks With Japan

CANBERRA (Reuters) — Commerce Minister John McEwen said today that Australia will issue a formal declaration of sovereignty over its coastal waters because of violations by Japanese pearl fishers.

At the same time McEwan announced that Australia has broken off negotiations with Japan on a pearl fishing agreement.

The minister charged Japanese boats with conducting illegal operations in Australian waters. He said these operations threatened "to deplete the pearl shell resources and jeopardize the Australian industry."

Four-fifths of the population of Romania, now under Soviet domination, are engaged in agriculture.

'Best in Years' Say Patrons of Up-Island Show

COBBLE HILL—An increase in both quality and quantity was the highlight of the one-day fall fair opened here today by Shawnigan-Cobble Hill Farmers' Institute and Agricultural Society.

"Entries are good in all classes," a patron said of the 44th annual exhibition. "Fruit and vegetables are the best in years, and there are more cattle entered than ever before."

Most entries were drawn from the area bounded by the Malahat, Shawnigan Lake and Cowichan Bay, but several Up-Island exhibitors also had produce displayed.

The fair this year is utilizing four acres of ground close to the community hall for the first time.

Institute officials in charge of the fair this year were S. Wallace, president; A. Simpson, vice-president; Miss Mona Melrose, secretary-treasurer; William Wilkinson, S. Dougan, J. W. Black and J. Askham, trustees.

ANALYZING Eddy's SLOGAN
WITH A NEW TERM IN MIND

ON
The beam . . . just what they want for school and a whole floor to prove it.

OVER
Yes . . . for over school age, College, Campus, teacher, housewife and glamour girl.

UNDER
School age . . . Pre-primary, kindergarten or Crib-age.

and that hard-to-satisfy
In Th'-TEEN-AGE, Too . . .

WHATEVER WAY YOU LOOK AT IT—EDDY'S
PLAN-A-COUNT
MEANS THE EASY WAY TO PAY
NO INTEREST.
No extras.
Nothing more to pay.
No Down Payment required for PLAN-A-COUNT holders and you can add to it as you will.

Modern Store for the Modern Woman and Her Children

ON — OVER and UNDER DOUGLAS

The more you TELL . . . the more you SELL through Newspaper Advertising!

Only Prom gives such a natural looking wave to the very tips of your hair!

NEEDS NO NEUTRALIZER
FAIL-PROOF METHOD

End curls are springier, never straggly with Prom. That's because Prom neutralizes the entire curl evenly, automatically, right to the very tips of your hair, *every time*. Do as the girl in the picture is doing. You'll see for yourself that a Prom end curl is a springier end curl. Prom is far, far easier, too, than permanents requiring a separate neutralizer solution. And your Prom wave will look prettier, last longer, than any permanent you've ever had before.

EASY AS A-B-C!

A Apply Lotion Using Any Home Permanent Curlers
Only the Prom method gives a permanent curl to the very tips of your hair. No straggly ends with Prom! Compare!

B For Clean, Lustrous Hair, Simply Water-rinse
Water-rinse for fresh, clean hair that dries to soft, natural loveliness. No residue from left-on lotion!

C Just Let Dry . . . No Timing . . . Neutralizes Automatically
No messy dabbing and pouring with separate neutralizer solution when you use self-neutralizing Prom!

3 out of 4 women
WHO USE POPULAR SELF-NEUTRALIZING HOME PERMANENTS
PREFER PROM
IDEAL FOR CHILDREN'S HAIR, TOO
$1.75
Use any home permanent curlers
Every Prom Guaranteed or your Money Back

MIDWAY CASH FOR CHARITIES

Metchosin Farmers' Fall Fair Opens Saturday in Luxton Hall

LUXTON — Displays of garden produce, home crafts, livestock and a midway will be featured in the annual fall fair of Metchosin District Farmers' Institute, to be opened September 12 at 2 p.m. in Luxton Hall by Maj.-Gen. G. R. Pearkes, VC, MP.

Vic Van Isle Kinsmen Club will sponsor the midway, giving proceeds to club charities, and Luxton and Happy Valley Women's Institute will serve lunch.

Fair manager J. A. Patston has appointed the following conveners: Flowers and fruit, Miss L. M. A. Savory, Mrs. S. Lang; vegetables, field crops, dairy produce, A. N. Schneider, G. McGregor; livestock, D. Richards, H. Langrish; rabbits, Mrs. M. Christie; poultry, F. H. Staverman; home cooking, Mrs. K. Blogg, Mrs. H. Langrish; needlework, arts and crafts, Miss M. Fernie, Mrs. D. Flatman; children's section, Mrs. M. Helgesen, Mrs. J. Fraser.

Judges will be C. Whyte, produce; C. H. Nelson, horticulture; J. B. Edwards, goats; W. O. Bird, rabbits; W. H. Pope, poultry; Mrs. E. P. Rankin, women's handicrafts; Miss A. Blatchford, canning and home cooking.

Special prizes will include the Canadian Bank of Commerce tray for the entry making the most points in the junior section, J. M. Whitney cup for the best sheep exhibit, Henry Birks & Sons trophy for cattle, and a Blue Ribbon prize for tea biscuits.

LIBRARY BOOKMOBILE TO COST $10,000 ON TWO-FIRM TENDER

Greater Victoria Library Board accepted seperate tenders Tuesday for the supplying of a bookmobile, which is expected to be serving the area "early in the new year."

Commercial Body Builders of Vancouver will construct the body at a cost of $6,900 and Wilson Motors will supply the engine and chassis for $2,872.

Full cost of the bookmobile, after purchase of special tires and extras, is estimated at close to $10,000, about $1,000 less than the $11,000 allowed in the annual budget.

Shirley-Forshaw Residents Proffered $36,000 Sewer

A $36,000 sewer program was presented for approval to ratepayers in the Craigflower Road area by Esquimalt council at a special meeting attended by 50 homeowners Tuesday night.

The action climaxed three years of petitions and stormy council sessions. Residents of Forshaw Road, Shirley Road and Rhoda Lane originally launched the agitation for sewer service with appeals to health authorities.

They claimed that roadside ditches in the area were polluted by septic tank run-offs. Illness had been blamed on the condition and summer heat created a sewage stench that permeated the neighborhood.

Although several previous plans have been suggested and abandoned in the planning stage, spokesmen for the ratepayers stated that Tuesday's scheme "will likely gain approval."

The residents agreed unanimously that a petition should be circulated among the 67 homeowners affected. Two thirds of the number of ratepayers representing more than one half the assessed value, must agree.

The $36,000 involved will be raised with a 20-year loan according to council's proposal. Interest will be at 5 per cent which will account for $21,950 in interest.

There will be two separate payment schemes. One will affect Craigflower and Tillicum property-owners, the other for Shirley, Forshaw and Rhoda residents.

Charges to residents will be based on the road footage of their properties. In most cases the scheme will cost about $21 a year although one Shirley Road householder will be charged $90. Owners will also be responsible for connecting their own sewer line to road boundaries.

Gage Heads Tories As Leader Speaks Of Revival Hopes

The Progressive Conservative party will come back provincially and federally, provincial leader Deane Finlayson said at an Oak Bay PC Association annual meeting Tuesday night.

He realized the party has suffered serious setbacks recently, but rejected the "defeatist attitude adopted by some."

William Gage was elected president of the association. Others elected were W. Mann, first vice-president; Miss A. Wootton, second vice-president; Mrs. M. Brown, secretary-treasurer, and J. Church, assistant secretary.

Saanich Approves Cut in BCE Bus Schedules

B.C. Electric Company's plans for reduced services on its Saanich bus lines were approved by the municipal council concerned Tuesday night.

"I believe the transportation service is operating at a loss," said Clr. Leslie Passmore. "But what I would like to know is, what profits are they making on the sale of electric power?"

He understood, he said, that part of the utility company's power profits went to subsidize the transportation service.

Such a situation indicated big profits from power, Clr. Passmore said.

"That will be explained before the Public Utilities Commission at the hearing on the bus rate reduction," Reeve Joseph Casey interposed.

Clr. H. K. Bate, supporting the company application for reduced service, said there was no cause for complaint.

"They're always ready to provide additional service where it's needed," he said.

But Clr. Bate did not want to have read to council a Labor-Progressive party letter protesting the service reduction. Council refused to support him.

Quads Born, Two Survive

OSLO (AP)—The newspaper Aftenposten reported Tuesday that a 19-year-old Norwegian girl gave birth to quadruplets last week end and that two of the babies—Siamese twins—died shortly after birth. The paper said the young mother, Mrs. Anna L. Totsaas of Nordli, and the other two babies were getting along well.

ARROW FATAL

HANLEY, England (CP) — Michael Jones, six, fell victim to the bow and arrow he had just made for himself. He slipped on the roadway and the arrow penetrated his skull, causing fatal injuries.

Delicious and Different!

Peek Frean's DIGESTIVE

100% P. F. English Quality

• A generous-sized meal biscuit that is just slightly sweet. So suitable for a bedtime snack, or for refreshments when entertaining. Serve P. F. Digestive with cheese and with beverages men prefer.

Maroon and yellow packet. 608 8 OZ.

PEEK FREAN'S Famous BISCUITS

Suffocating "Hot Flashes" stopped
or strikingly relieved—in doctors' tests!

• Are you going through "change of life"—suffering the "hot flashes," nervous tension, irritability, weakness and other types of functionally-caused distress of this difficult time?

Then ... here's hope for you. In tests by doctors—on their own patients—Lydia E. Pinkham's Vegetable Compound gave relief from such distress. Complete or striking relief! In case after case!

Scientifically modern action!

Surely you know that Lydia Pinkham's is *scientifically modern in action!* Surely you know what it has done for *others!*

But do you know what it will do for *you?* Not if you haven't experienced the relief of tension, "flashes" and irritability it so often brings at such times!

Before another day has passed—try Lydia Pinkham's Vegetable Compound ... or the new, improved Tablets (with added iron) ... and discover how much easier your "change of life" may be!

NOTE: Lydia Pinkham's is grand, too, for functional cramps and "weak" feelings of menstruation! Millions of younger women, and girls, take it regularly—throughout the month—for this purpose!

Lydia Pinkham's action through sympathetic nervous system—relieves distress of the "heatwaves"!

Preserve Okanagan PEACHES NOW

Reasons Given For Dismissing Pavlukoff Appeal

VANCOUVER (CP) — Chief Justice Gordon Sloan Tuesday released reasons for dismissing the appeal of Walter Pavlukoff, convicted bank holdup slayer.

He said they are of academic interest only because Pavlukoff acted as his own executioner, stabbing himself to death in his prison cell July 8.

Pavlukoff's suicide followed a few minutes after he had been told by one of his lawyers that his appeal had been unsuccessful.

The chief justice said evidence adduced by the Crown wove round the accused a web of facts, direct and circumstantial, that so overwhelmingly proved the charge of murder that no jury, acting reasonably and properly, could reach any other conclusion than that he was guilty.

Impaired Driver Pays Fine, Loses License

John Alexander Erskine, 604 Speed, was fined $200 and his license was suspended by Magistrate H. C. Hall in Saanich police court Tuesday when he pleaded guilty to a charge of driving a car while his ability was impaired by alcohol last Saturday night.

Saanich policeman Robert Stewart said Erskine was in collision with another car on Tillicum Road but that he kept on going. The officer said Erskine was stopped by police on Gorge Road.

FINE ADDITION

BANFF, Alta. (CP)—A new chalet-type administration building for the Banff School of Fine Arts has been officially opened here. The building cost an estimated $335,000.

WHAT A DAY!

What a misery it can be on those days when you are feeling way below par. How slowly the hours drag by when you feel seedy and sluggish and seem to ache all over.

And how unnecessary it all is, very often.

Most times that dull, logy feeling is the direct result of constipation and kidneys not working properly. You need something more than a simple laxative these times. You need Kruschen Salts.

Millions the world over have learned the benefits of Kruschen . . . the salts that are like those in the waters of famous Mineral Springs. Acting in two ways at once, laxative *and* diuretic (for sluggish kidneys), Kruschen helps rid the body of waste matter. It goes right to the cause of that miserable, sickish feeling that constipation brings about.

Get some Kruschen today. Less than half a teaspoonful can make you feel better all day long.

KRUSCHEN
AT ALL DRUG STORES

exciting new recipe for
Creamed Salmon

So Quick and Easy to Fix

1 tablespoon butter
1 tablespoon flour
¼ teaspoon salt
½ cup Carnation Evaporated Milk diluted with ½ cup water
1 flat cup flaked canned salmon

• Melt butter in saucepan over medium heat. Stir in flour and salt; cook 1 minute; remove from heat and add ¼ cup milk; blend carefully until all lumps are gone. Add remaining milk and return to heat, stirring constantly until sauce thickens and boils. Add salmon and serve immediately over freshly made toast. Makes 4 to 6 servings.

"From Contented Cows"

For Plain or "Fancy" Cooking—
Use the Milk that Whips!

CARNATION MILK is *double-rich* milk — concentrated to the consistency of cream. So it's perfect for your fanciest "company" desserts, as well as all regular milk purposes!

IF YOUR RECIPE SAYS "MILK" use Carnation diluted with an equal amount of water. This way you have homogenized, heat-refined milk with all of good milk's food values, and extra creamy-smoothness.

USE IT LIKE CREAM . . . for whipped toppings, on fruits, cereals, puddings . . . in most recipes calling for costly cream. Millions *prefer* undiluted Carnation to cream for their coffee, too.

831

IT'S B&K FOR SCHOOL OPENING SPECIALS!

PRICES EFFECTIVE SEPTEMBER 10-11-12

LOCATIONS
1021 HILLSIDE AVE.
230 COOK ST.
50 BURNSIDE RD.

IT'S LUNCH-BOX TIME AGAIN FOR THE HUNGRY "BACK-TO-SCHOOL" CROWD, AND YOUR NEIGHBORHOOD B & K IS LOADED WITH THE LARGEST SELECTION OF FINE FOODS YOU HAVE EVER SEEN! . . . FOR GREATER VARIETY AND QUALITY AND LOW, LOW PRICES AT ALL TIMES, TRY B & K. YOU'LL SAVE!

Open Friday Until 9 p.m. for the Sale of Groceries, Smoked Meats and Produce

CAMPBELL'S TOMATO SOUP 10-oz. tin 2 for 25c

MALKIN'S TEA Finest Orange Pekoe White Label, 1-lb. package 89c

MALKIN'S CUT GREEN BEANS Choice, Ungraded 15-oz. 2 for 29c

MY FAVORITE MARGARINE at 2 lbs. 65c

★ PEACHES Malkin's Fancy 15-oz. tins 2 for 39c

★ Aola Crushed Pineapple 20-oz. tin 25c

★ Weston's OATMEAL COOKIES 1-lb. bag 37c

★ Lunch Box Suggestions ★

PEANUT BUTTER McColl's, 16-oz. jar 39c
CANDIED HONEY Alta Sweet, 2's 49c
STRAWBERRY JAM Malkin's, 24-oz. 54c
PREPARED MUSTARD Heinz, 6-oz. 2 for 25c
SANDWICH SPREAD Nalley's, 8-oz. 24c
SALAD DRESSING Nalley's, 16-oz. 48c
FRESH BREAD Wrapped, 15-oz. loaf 12c
TUNA FISH Clover Leaf, 7-oz. tin 39c

LUNCH BAGS Bartram, 20's 14c
SNACK SACKS Pkg. of 23 2 for 23c
PORK AND BEANS Makin's, 15-oz. tin 2 for 23c
BREAD MIX Wild Rose, 3-lb. bag 41c
VELVEETA CHEESE Kraft, ½'s 34c
SOCKEYE SALMON Ocean King, ¼'s 35c
PURITAN MEAT SPREADS 2 for 29c
CAKE MIXES Purity White or Chocolate 2 for 49c
WAX PAPER Handiwrap, 100-foot 33c

QUALITY MEATS

LAMB CHOPS
SHOULDER CHOPS lb. 59c
RIB CHOPS lb. 79c

LEG OF LAMB
Tender and juicy lb. 75c

WIENERS lb. 35c
Sliced Side BACON ½ lb. 35c

BREAST OF LAMB lb. 25¢

Burnside and Albion Store open for the sale of fresh meat, produce and groceries

FROSTY — FRESH — PRODUCE

PEACHES ARE AT THEIR BEST THIS WEEK

Okanagan Elbertas, 17-lb. crate 2.19
Okanagan Hales, All sizes 2.39
CORN Fresh, local 10 for 49c
BANANAS Golden ripe 2 lbs. 39c
Cauliflower Large heads 29c
TOMATOES U.S. field 2 lbs. 29c
PEARS LOCAL BARTLETT FOR PRESERVING 10 lbs. for 75c

B&K ECONOMY STORES LTD.

Carpenters End Feud With AFL

WASHINGTON (UP) — AFL President George Meany chalked up a resounding victory today by bringing the feuding carpenters' union back into the fold of his huge organization.

The walkout of the carpenters a month ago was considered a political test of strength between Meany and William L. (Big Bill) Hutcheson, president emeritus of the carpenters who supported President Eisenhower in the last election. Meany backed the Democrats.

Informed sources said Meany brought the carpenters 822,000-member union back into the AFL fold without granting any "concessions." The union bolted the AFL for working out a "no-raiding" pact with the CIO without first settling such battles within the AFL itself.

The re-affiliation action Tuesday followed a meeting of the AFL executive council and a committee of the carpenters.

Wings for Victoria PO

Navigator's wings were presented last week to Pilot Officer J. Emery, right, 1723 Lee Avenue, at the RCAF station, Summerside, P.E.I. He received his wings from Air Commodore W. W. Brown, Chief Staff Officer. PO Emery was a member of the last large-scale wings parade before the air navigation school moves to Winnipeg.

CPR Agrees to Augment Gulf Islands Service

A compromise winter B.C. Coast Steamship service to the Gulf Islands, following bitter protests of residents against proposals to cut down to a single trip weekly, has been promised by CPR officials.

The suggested winter schedule was discussed at a meeting in Vancouver between William Manson, CPR's B.C. vice-president, and a delegation from the Gulf Islands Improvement Bureau, Wednesday.

Princess of Alberni, the west coast freight-passenger ship, on her Wednesday trip from Victoria to Vancouver, will call at South Pender, Saturna and Hope Bay, and on the return trip Friday will stop at the same ports plus Mayne and Galiano Islands.

In addition, Princess Norah will leave Vancouver each Wednesday for calls at Galiano, Mayne and Ganges, and return to Vancouver. CPR officials said Port Washington, on North Pender Island, would be included in this service when the wharf there is completed.

The officials told the delegation that reduction in service was necessary because of a "tremendous increase in operating costs and no improvement in the amount of traffic."

The Gulf Islands residents arranged the meeting with Mr. Manson to protest the originally-planned reduction to once-a-week service for the winter months.

The delegation asked for the conference in order to get the CPR "irrevocably committed," and planned to ask the B.C. Coast service to withdraw completely from the Islands and let some other company take over.

A further meeting will be held late in October, to discuss schedules for next summer.

Winnipegger Made Fish Supervisor

OTTAWA (CP) — Appointment of Oliver Bright, 61, of Winnipeg as chief fisheries supervisor in the Northwest Territories, prairie provinces, Ontario and Quebec, was announced today by the fisheries department.

Mr. Bright, who has had 32 years' experience in fisheries work in the prairie provinces, succeeds H. V. Dempsey who was recently named director of the department's inspection and consumer service.

HAPPY INDIANS

URANIUM CITY, Sask. (CP) —Indians from the Fond du Lac reserve who work in the mines and refineries think the Saskatchewan uranium boom is wonderful. They have been flying home and back each week-end in a chartered plane.

Reg. N. Harris
SAYS—

If you should die, could your wife pay off the mortgage? Or continue the payments? Our Mortgage Redemption plan will give your family a home to live in, instead of a mortgage to pay.
Let's talk this over.

Reg. N. Harris,
307 Jones Bldg., Victoria
Phone E 4136

Dominion Life Assurance Company
R. N. E. HARRIS, C.L.U.
Branch Manager
Vancouver Island Division
307 JONES BLDG., VICTORIA

5 FERRY TRIPS DAILY
BETWEEN NANAIMO — HORSESHOE BAY (West Vancouver)
Via De Luxe MV. Kahloke • No Reservations Required
PASSENGERS • AUTOS • TRUCKS
• Connecting Bus Service •
Holders of passenger tickets aboard the MV. Kahloke are provided bus service to and from Vancouver City without additional cost.
VICTORIA—PORT ANGELES SERVICE:
4 TRIPS DAILY VIA MV. CHINOOK

NANAIMO, Brechin Point, Phone 1497
VICTORIA, 814 Wharf Street
Empire 0222
BLACK BALL LINE, LTD.

Woodward STORES (Victoria) LTD.
DOUGLAS AND COURTNEY — PHONE BEACON 7231
STORE HOURS: 9 A.M. TO 5 P.M. — WEDNESDAY, 1 P.M.

SWEATERS

Now is the time to select your sweaters for Fall and Winter in Woodward's "Sweater Shop." Choose them while the ranges are complete—you will find the finest quality at modest prices.

Pure Lambswool by Munro Spun
Imported from Scotland especially for you—in a host of lovely shades.
Short-Sleeved Pullover $9.95
Long-Sleeved Cardigan $13.95
Sizes 36 to 42

100% Botany Wool by Morley
Made in England of fine quality botany wool. Fully fashioned pullovers and cardigans.
Short-Sleeved Pullover $6.95
Long-Sleeved Cardigan $8.95

Nylon Sweaters
These wonderful washable pullovers and cardigans of top quality crimpset nylon give lasting wear. Classic styles with fine rib neckline, cuff and waistband.
Short-Sleeved Pullover $4.95
Long-Sleeved Pullover $5.95
Long-Sleeved Cardigan $6.95

Batwing Sweaters
Botany wool pullovers and cardigans in stripes and plain colors. Styled with turtle necks or small Peter Pan collars. Sizes small, medium and large $7.95

Collared Pullovers
MADE IN SCOTLAND
Pure wool botany pullovers with short sleeves and neat little Peter Pan collars.
Sizes 36 to 40 ..... $4.95

"Fairy Princess" Sweaters
In glamorous French shades crafted of finest imported cashmere type yarns and stabilized with nylon. Moth-proof, shrink-proof.
Short-Sleeved Pullover $4.95
Long-Sleeved Pullover $5.95
Long-Sleeved Cardigan $6.95
Sizes 14 to 20.

Sweater Shop

MAIL AND PHONE ORDERS GIVEN PROMPT ATTENTION

Full Size "GURNEY" Electric Ranges

WOODWARD'S SPECIAL PRICE $269.00

With Automatic Clock Control and Lamp $299.00

This Gurney Electric Range has everything you could wish for.
- Full-Size Range
- Four Surface Elements
- Full-Size Oven
- Full-Size Warmer Drawer
- Two Storage Drawers
- Automatic Clock and Lamp optional at $30.00 extra

To add glamour and convenience to your kitchen trade-in your old range today on this de luxe Gurney Range at Woodward's.

LOW DOWN PAYMENT AND EASY CREDIT TERMS

Be sure to attend the Appliance Show, September 9 to 12, at the Curling Rink. Tickets available at Woodward's Office.

GETTING IT AT WOODWARD'S IS YOUR BEST GUARANTEE

Spectacular performance! Stand-out gas saving! Far greater safety!

Now...get a sensational Studebaker at a sensational low price!

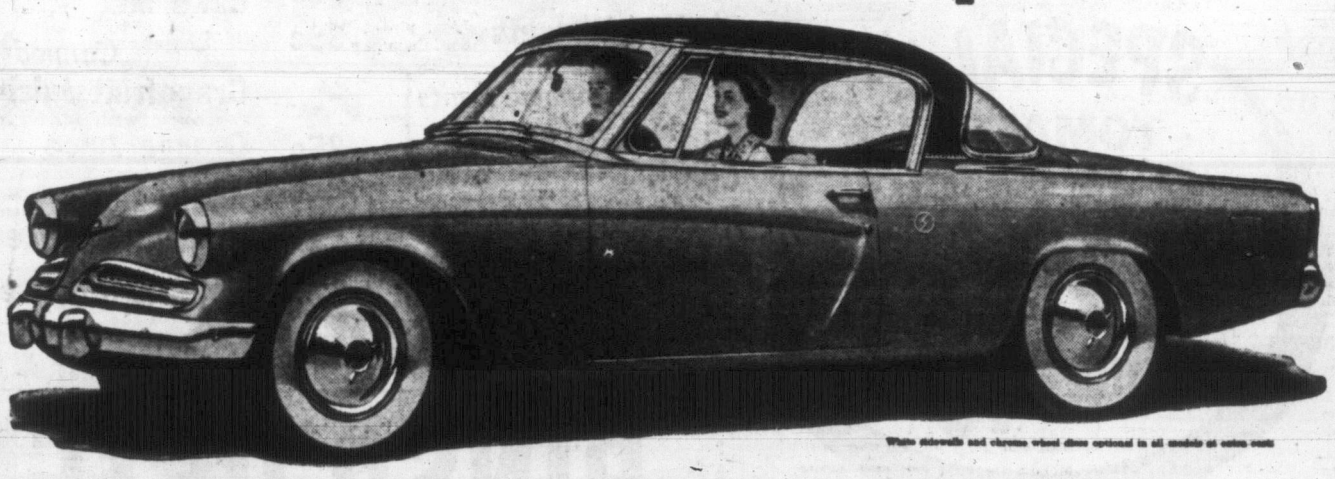

White sidewalls and chrome wheel discs optional in all models at extra cost.

Try it and you'll buy it! Canada's most exciting new car!
Trade in your present car! Drive home a new Studebaker!

Own this car that is way out ahead in style—in performance—in economy—in safety! Come in right away and get a sensational new Studebaker for yourself at an almost unbelievable low price.

This most advanced car ever designed has a big-money look. But a check-up will prove to you that it's actually one of Canada's lowest price cars.

Better still, you may not have to put up even a dime to drive home your own new Studebaker. Your present car is probably good for a big part of the sensationally low Studebaker delivered price.

Come in and go out for a ride and you'll want this Studebaker for keeps. With its smart European design, it's the most noticed, most talked about car on the road today—and its low delivered price makes it the greatest automobile bargain in Canada.

NEW foreign car flair in 9 body types
NEW Canadian comfort and handling ease
NEW longer wheelbases and wider treads
NEW expanses of glass for big visibility
NEW and finer Studebaker "Miracle Ride"

The new Studebaker is a gas mileage star! This year again in the Mobilgas Run, Studebaker cars brilliantly proved their stand-out gas economy. The Champion 6—the Commander V-8—the Land Cruiser V-8—all made sensational scores!

The new Studebaker sparkles with "go"! The Studebaker Commander has the world's best-performing V-8 engine. The thrifty Champion 6 engine stands out, too—packed with thrilling power for upgrade driving and straight-line cruising.

The new Studebaker lets you see more! Every Studebaker gleams with huge expanses of glass for the big all-direction visibility that careful drivers want. The Studebaker hood is designed so that you always see both front fenders clearly.

Your choice of these extra-value features

All 1953 Studebaker models—Champion 6s and Commander V-8s offer Studebaker Automatic Drive or gas-saving Overdrive... Studebaker's famous Climatizer heating, ventilating and defrosting system . . . glare-reducing tinted glass—at extra cost.

The new Studebaker hugs the road on curves! You round curves and make sharp turns with a delightful feeling of safety in a new Studebaker. Its low-swung design makes it the stand-out new car of the year in stability. Try it out and see!

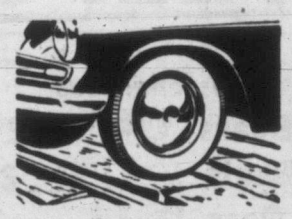

Restful new Studebaker "Miracle Ride"! Superb in spring suspension and weight balance, the new Studebaker takes ruts, bumps, washboard roads without any pronounced jolting. Driver and passengers are cradled in the "comfort zone."

Studebaker gets '53 Fashion Academy Award! Studebaker's years-ahead European look has been signally honored by Fashion Academy, noted New York school of fashion design. Studebaker styling got Fashion Academy's 1953 Gold Medal.

Built in Canada by Canadian craftsmen. In Studebaker's modern Hamilton plant, these Canadians—constantly adhering to Studebaker's high standards of product excellence—build solid value into Champion 6s and Commander V-8s.

JAMESON MOTORS LTD.
740 BROUGHTON ST. G 8353

An Apology From Jameson Motors

★ We regret the inconvenience caused to the people waiting to take delivery of new Studebakers. Output of the Studebaker Canadian plant has now reached an all time high . . . we have several large shipments now on the way. Soon we shall be able to offer immediate delivery of both "Highboy" and "Lowboy" models.

HERE IT IS! SAFEWAY'S AUTUMN FLOUR SALE!

Featuring BIG VALUES on favorite brands —

Get set for home baking. Put in a generous supply of your favorite flour at the low prices we're offering during this big event. You'll save money and get top-notch quality, too, because Safeway's low prices keep fresh stocks of the finest flours moving across our shelves constantly. This means you get it at its best!

SNOWFLAKE SHORTENING
For all fine baking
2 lbs. 45c

CLIP THIS COUPON

SAVE 15c
On the purchase of a 10-lb. or larger bag of
KITCHEN CRAFT FLOUR
Guaranteed to work wonders with any recipe!
Bring this coupon to our store and get 15c off the regular retail price of a 10-lb. bag or larger bag of Kitchen Craft Flour.
Offer Expires October 18, 1953

★ KITCHEN CRAFT FLOUR ★

Pre-fluffed for lighter baking . . .
Works wonders with any recipe

10-lb. paper bag 69c **24-lb. paper bag $1.65**

Prices Effective
SEPT. 10, 11, 12
In All Victoria Locations

SPECIAL!
TOMATO SOUP
Aylmer, 10-oz. tin
Serve soup to the children going back to school.
4 tins 45c

Baking Needs

Coconut	Monogram, medium, unsweetened, 8-oz. Cello package	19c
Pitted Dates	Monogram, 32-oz. Cello pkg.	41c
Seedless Raisins	Australian, 4-lb. bag	83c
Shelled Walnuts	Light pieces, 8-oz. Cello pkg.	39c

Canned Fruits

Apricots	Valley Gold, Choice, Halves, 15-oz. can	25c
Cherries	Honeybird, Choice, Red Pitted, 15-oz. can	22c
Peaches	Halves O'Gold, Choice, Halves, 15-oz. can	2 for 33c
Fruit Cocktail	Hunt's, Choice 15-oz. can	25c
Pears	Harper House, Fancy, 15-oz. can	22c
Prune Plums	Monica, Choice, 15-oz. can	2 for 25c

Cake Mixes

Bread Mix	U-Bake, White or Whole Wheat, 3-lb. paper bag	39c
Cherry and Almond	Ogilvie's Cake Mix, 16-oz. package	33c
Pie Crust Mix	Shirriff's, 16-oz. package	31c
Cake Mix	Purity, Chocolate, White, 15-oz. package	24c

Canned Juice

Grapefruit Juice	Townhouse, Sweetened, 20-oz. can	2 for 29c
Orange Juice	Full O'Gold, Sweet or Natural, 20-oz. can	2 for 37c
Apple Juice	SunRype, Vitamized, 48-oz. can	35c
Pineapple Juice	Dole's, Hawaiian, 48-oz. can	32c
Vegetable Juice	V-8 Cocktail, 20-oz. can	2 for 39c
Lemon Juice	Sunkist, 6-oz. can	2 for 29c

SPECIAL!
CORNED BEEF
El Penon, 12-oz. can
For quick meals or sandwiches.
45c

★ RINSO DETERGENT Large pkg. 39c Giant pkg. 77c

Send 2 Large or 1 Giant Box Tops to Rinso, Box 2150, Toronto for 25c Refund plus a Cannon Tea Towel

Mild, Mellow
AIRWAY COFFEE
A mild and mellow blend. Ground fresh when you buy . . .
16-oz. pkg. 96c 3-lb. bag $2.84

★ PINEAPPLE
Typhone, Choice, Tidbits, 20-oz. can — 2 for 49c

CANTERBURY TEA
A luxury blend in every respect, yet it's economically priced . . .
16-oz. pkg. 81c 60 Tea Bags 65c

★ MILD CHEESE
Berkshire Cheddar, lb. — 49c

★ GOLDEN CORN
Taste Tells, Choice, 15-oz. can — 2 for 25c

Rich, Full-Bodied
EDWARD'S COFFEE
Vacuum-sealed for longer-lasting freshness . . . ideal for summer homes and camps . . . drip or regular grind.
16-oz. can $1.02

★ GEM JARS
Improved, Medium size, dozen — $1.69

Miscellaneous

Green Beans	Briargate, Fancy Cut, 15-oz. can	2 for 37c
Diced Beets	Aylmer, Choice, 15-oz. can	2 for 23c
Fancy Peas	Sugar Belle, Blended, 15-oz. can	2 for 39c
Pumpkin	Harvest Moon, Fancy, 28-oz. can	24c
Clam Chowder	Snow's, 15-oz. can	32c
Spaghetti	Libby's, Cooked, 15-oz. can	2 for 35c
Kraft Cheese	Canadian or Velveeta, 8-oz. package	34c
White Vinegar	Heinz, 66-oz. bottle	54c
Pickling Salt	Windsor, 5-lb. paper bag	29c

Canning Supplies

Jelly Glasses	Kerr, ½ pints, dozen	89c
Fruit Jars	Kerr Mason, Wide Mouth, quarts, dozen	$1.75
Liquid Certo	8-oz. bottle	27c
Parowax	1-lb. package	18c

Household Items

Toilet Tissue	Westminster, Colored, rolls	2 for 23c
Liquid Starch	Glide, 32-oz. bottle	35c
Sunlight Soap	bars	10c
Soap Powder	Oxydol, Giant package	67c

SPECIAL!
Aylmer Fancy
TOMATO JUICE
an ideal appetizer.
20 oz. CAN 2 for 27c

Polly Ann
FRESH BREAD
Made with more milk, White or Brown . . .
Sliced or Unsliced, Wrapped, Full 16-oz. loaf — 2 for 25c

Empress Pure
STRAWBERRY JAM
Made from the finest berries obtainable.
48-fl.-oz. can — 95c

SAFEWAY

We Reserve The Right To Limit Quantities

CANADA SAFEWAY LIMITED

Prices Effective SEPT. 10 11 12

Market News

PEACHES—Elbertas and Hales are now at their peak of goodness and the market price is right. Preserve now.

PRUNE PLUMS—Are plentiful and the quality is excellent.

McINTOSH RED APPLES—Will be available in about ten days.

BARTLETT PEARS — From Vancouver Island in full supply. Okanagan Bartletts out of storage are tapering off.

Beets	Local, bunch, medium size, smooth	6c
Cabbage	Local grown, ideal for cole slaw, lb	8c
Carrots	Local, topped or bunch, well formed, lb	8c
Celery	Local, green, washed and tied, lb	7c
Lettuce	Local grown, crisp solid heads, lb	12c
Swiss Chard	Clean leaves, crisp and green, lb	9c
Turnips	Local, yellow, serve with butter, lb	7c
Onions	Silverskins, for pickling, lb	19c
Cucumbers	Local, ideal for slicing 2 lbs.	19c

★ **ELBERTAS** ★ ★ **HALES** ★

Approx. 17-lb. case **$2.19** — Preserve Them Now — Approx. 17-lb. case **$2.39**

★ **PEARS** Vancouver Island, Bartletts, by the pound **7c**

Clean, Vine-ripened, California
★ **CANTALOUPES** lb. **13c**

★ **TOMATOES** Imported, Firm, Flavourful, lb. **16c**

Local Grown, Golden, Full Cobs,
★ **CORN-ON-COB** lb. **9c**

SPECIAL! Okanagan Prune **PLUMS**
An economical preserving fruit.
Approx. 17-lb. case **$1.85**

SPECIAL! New! Tokay **GRAPES**
Firm clusters of plump sweet grapes for table use.
2 lbs. 33c

BANANAS	Imported, ideal for banana cream pie 2 lbs.	39c
HONEYDEW MELONS	Imported, Calif., the ideal dessert, lb	14c
WATERMELON	Imported, lb	5c
ORANGES	Sunkist, family size 288's, sweet and juicy 2 lbs.	17c
GRAPEFRUIT	Calif., large size, thin skinned 2 lbs.	27c
APPLES	Wealthy, good eating 2 lbs.	19c
LEMONS	Sunkist, ideal for lemonade, lb	17c
POTATOES	Second Early, 10 lbs. in handy shopping bag	33c

★ **CHUCK ROASTS** ★

BEEF CUT FROM THE FINEST RED AND BLUE BRAND BEEF —A REAL WEEK-END VALUE lb. **45c**

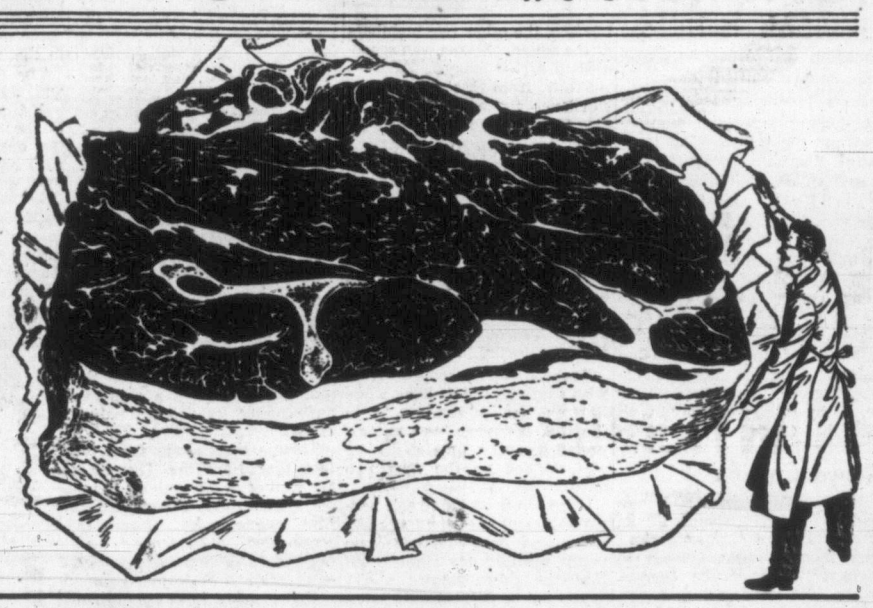

★ **STEWING BEEF** or Ground Beef, Red and Blue Brand, lb. **42c**

★ **FRYING CHICKEN** Milk Fed 'A,' 2 to 3-lb. average, lb. (Head and Feet Off) **54c**
(Equivalent to Frying Chicken, head and feet on, 50c lb.)

Veal Loin Chops	Lb	85c
Veal Rib Roast or Chops	Lb	75c
Stewing Veal	Breast, Neck, Shank, Flank, lb	22c
Boned and Rolled Brisket Beef	Lb	45c
Blade Rib Roast Beef	Bone out, lb	53c
Lamb Loin Rib Chops or Roast	Lb	83c

Spiced Ham Loaf	Sliced, ½-lb	32c
Chicken Loaf	Sliced, ½-lb	28c
Ling Cod Fillets	Cello wrapped, lb	35c
Sole Fillets	Cello wrapped, lb	45c

SPECIAL! BEEF **LIVER** Sliced Per Lb. **39c**

SLICED LAYER **BACON** Delicious Flavour **½ lb. 37c**

BREAKFAST **SAUSAGE** Seasoned just right **Lb. 42c**

SPECIAL! BLADE ROAST **VEAL** Tender flavorful Veal Lb. **39c**

SAFEWAY

We Reserve The Right To Limit Quantities

CANADA SAFEWAY LIMITED

IT'S MY VIEW

By BILL WALKER, Sports Editor

You can bet your season's ticket that the kids will get a chance with the Cougars this year.

That's the general theme of a pleasant visit with Cougar coach Billy Reay at the week's end.

Eight years under the big top with the Montreal Canadiens, Reay is having his first look at Victoria and its sporting public.

Arriving in the midst of the hurly burly of lacrosse, the dapper veteran got an eyeful at Memorial Arena Monday night as the Irish delayed his debut. With the Mann Cup finals now scheduled here during the next two weeks, Reay will probably go unnoticed for a time, but that situation is soon likely to change.

Walker

Yes, neighbors, the fellow that will call the shot for the Cougars this season says that if present plans bear fruit there'll be another "kid line" on the ice lanes this winter. But no matter what Billy comes up with in this regard, the policy should be approved as hockey fans haven't yet forgotten the original "les Enfants Terrible" of 1951—Andy Hebenton, Reg Abbott and Bob Frampton.

That was the unit which "killed us with their speed," so said Tony Hemmerling of the late Portland Eagles and that never-to-be forgotten seven-game semifinal series in the Cougars' one championship season.

Hebenton and Abbott will be back this year, but they've passed out of the fuzzy-cheeked age into a possible diaper league of their own. Both are benedicts now, Reggie taking on his added responsibility only this summer. Andy qualified for the safety pin brigade last winter.

Youngsters Favored for Heavy Duty

"I'd like to have one young line," he said, explaining that he favors the youngsters as a checking unit to throttle the opponents' power. He also will work on the theory of having one potentially high scoring unit with the third line to take up whatever slack may develop. He knows some of the Cougars already, others by their reputations. Obviously he doesn't care to elaborate further until he puts the 20 players the Cougars have under bond through the hoops at Seattle later this month.

Unassuming to the point of being debonair in appearance, Billy plans to play regularly "when I get in shape."

"It will probably take me longer than the other fellows," he admitted, subconsciously touching his thinning locks. Then, too, the young hopefuls must get a fair shake, he intimated, leaving the impression that there won't be any overlay on the club when the season begins.

Goalkeeping No Problem Now

The recent acquisition of goalkeeper Ralph Almas caught Billy by surprise as it did most hockey fans, but it was without regret that Billy learned that Charlie Hodge, the talented youngster originally destined for Cougar livery, would likely be sent elsewhere.

Goalkeeping now seems one problem that will be left to take care of itself and Billy believes that Almas can handle that department himself.

A westerner by nature, but an easterner by reason of his profession, Billy's hockey career mostly has been confined to the east. Twelve years he has spent in the habitat of Quebec after his baptismal season in Winnipeg simon-pure ranks.

Coaching actually is nothing new to Reay. He guided junior clubs in the east and has always taken an interest in the younger element in hockey. In return, those who know of Billy, testify as to his proficiency in this regard.

Victorians probably won't get their first look at Billy and the Cougars until late in the month but in the meantime, he'll get the lay of the land, dig a few divots at Colwood and then take his newly assigned chattels to Seattle, Sept. 20.

Hockey fans will be anxiously awaiting the result.

Hockey Season Peeks Around Corner

Coach Billy Reay of the Cougars seems to be enjoying a joke on club owner Lester Patrick as the pair took in Monday's lacrosse game at Memorial Arena. Reay arrived in city over weekend to take up his new position and presently is house hunting prior to the training camp opening at Seattle Sept. 20. (Times photo by Strickland.)

Tyees Thwart Broncs' Second-Half Title Bid

The Spokane Indians own a share of the Western International Baseball League pennant, but some of the credit goes to a pair of second division clubs and a rebellion in the last scheduled games of the 1953 season.

The Tri-City Braves, in eighth place 12 games off the pace, took a 3-2 decision in 11 innings from the front-running Indians Tuesday night, and Victoria Tyees, in last place, downed challenger Lewiston 10-9.

The Victoria win wiped out Lewiston's mathematical chance of capturing the second-half championship, and gave the bunting to the Indians, despite their setback at Tri-City, by seven percentage points.

As second-half champions, the Indians will meet the Salem Senators, first-half titlists, in a best-of-seven playoff series for the league pennant. The series tentatively has been set to start Friday at Spokane's Ferris Field.

The Vancouver Capilanos bopped Wenatchee 2-0 and 9-8 in their season's finale at Vancouver and clinched third place in the final standings. Yakima wound up in fourth place after shading Salem 2-1. The Edmonton Eskimos lost their last game to Calgary 10-5, but ended in the No. 5 berth.

The race staged by Lewiston and Spokane for the second-half title was one of the closest in the league in years. Lewiston opened the season with a rush and held down first place until the last three weeks of the first half when Salem opened its drive and passed the Broncs to take the title.

Spokane, a sixth-place finisher in the first half, passed Salem midway of the second period, and Lewiston caught up with the Indians in the last three weeks.

The teams put on a neck-and-neck drive which wasn't decided until the final putout Tuesday night.

BRENNER LOSER

Pitcher-Manager Bill Brenner, who was personally credited with 21 of Lewiston's wins this season, was charged with the loss in the final pennant-deciding game.

Brenner relieved Manny Perez in the fourth after Victoria had scored its first two runs. The Tyees scored three more off Brenner in that inning and two in the fifth before Brenner called for relief. Bill Prior who relieved starter Zeb Walker in the third scored his 15th victory of the season.

BOX SCORE

LEWISTON—	AB	R	H	PO	A	E
Tuckett, 2b	6	1	3	4	2	1
Barton, 1b	5	0	2	8	1	0
Heist, cf	5	1	3	2	1	0
Williams, rf	4	0	0	0	0	0
Richardson, 3b	4	1	2	2	1	0
Wasley, lf	4	2	2	2	0	0
Wilson, ss	4	2	1	3	2	0
Cameron, c	4	2	2	4	1	0
Perez, p	1	0	0	0	2	0
Brenner, p	1	0	0	0	0	0
Kime, p	1	0	0	0	1	0
*Garay	0	0	0	0	0	0
Marshall, p	1	0	0	0	1	0
†Berger	0	0	0	0	0	0
Totals	41	9	14	27	12	1

*Garay for Kime in 7th.
†Ran for Barton in 9th.

VICTORIA—	AB	R	H	PO	A	E
Branham, 2b	4	1	2	0	2	0
Moniz, rf	5	1	3	2	0	0
Garriott, cf	6	1	2	6	0	1
Pries, 1b	6	3	3	6	1	0
Helbig, lf	5	2	4	1	1	0
Martin, 3b	4	1	1	1	0	1
Davis, ss	4	0	2	2	3	1
Harford, c	4	1	0	7	0	0
Walker, p	1	0	0	0	0	0
Prior, p	3	0	1	2	0	0
Totals	42	10	20	27	7	3

Victoria	000 521 200—10
Lewiston	011 300 310— 9

Winning pitcher, Prior. Losing pitcher, Brenner. Hits: Off Walker, 8 and 5 runs in 3⅔ innings, Prior 6 and 4 runs in 3⅓ innings, Perez 7 and 5 runs in 3⅓ innings, Brenner 3 and 2 runs in ⅔ inning, Kime 8 and 3 runs in 3 innings, Marshall 2 and 0 runs in 2 innings. Earned runs: Off Walker 8, Prior 3, Perez 3, Brenner 2, Kime 3, Marshall 0. Struck out: By Walker 2 Prior 3, Perez 1, Brenner 1, Marshall 1. Walks: Off Walker 2, Prior 5, Perez 1, Brenner 1, Marshall 1.

Passed balls: Harford and Cameron. Left on bases: Victoria, 12; Lewiston, 11. Three-base hit: Pries. Two-base hits: Moniz, Pries, Cameron. Runs batted in: Branham, Moniz 2, Garriott 2, Pries 1, Helbig, Martin, Davis, Harford, Tuckett 2, Barton, Heist 2, Richardson, Wilson, Cameron, Brenner. Sacrifice: Moniz, Martin, Davis, Walker. Stolen bases: Heist 2. Double play: Perez-Wilson-Barton. Time, 2:27. Umpires: Eiler and Yuhase.

Canadians Seek Only To Avoid Humiliation

MONTREAL (BUP) — The Canadian and American Davis Cup teams settled down to serious practicing today, Canada hoping to escape humiliation and the U.S. making long-range plans to recapture the cup from Australia.

The North American zone cup tie finals were scheduled to open at the Mount Royal Tennis Club Friday, and the U.S. planned to use its aces, Tony Trabert and Vic Seixas, in the opening singles.

Trabert, a 23-year-old ex-sailor from Cincinnati, was the hottest thing on the international tennis scene when he arrived by air yesterday with Straight Clark and Bernard Bartzen, the other two members of the squad. Seixas was scheduled to arrive today.

Fresh from his straight-set win over Seixas at the West Side Tennis Club in New York, the muscular American amateur tennis champion was the man most feared by the Canadians.

They didn't figure to win many sets from Wimbledon champion Seixas either, but were hoping their doubles team of Lorne Main, Canada's number one player from Vancouver and Toronto, and Paul Willey, also of Vancouver, might make a good showing.

Trabert was expected to team with Clark in the doubles while Bartzen, ranked number 11 in the U.S. last year, was not expected to play unless the tie was decided on the first two days.

Laird Watt of Montreal, non-playing captain of the Canadian team, said he would use Main in the opening day singles, but that the other singles player would not be decided until later. He had a choice between Willey, the veteran Henri Rochon of Montreal or 22-year-old Bob Bedard, a first-year man from Sherbrooke, Que. Rochon, because of his experience in Davis Cup play, was favored to get the nod.

The Canadian team was the same one which beat Mexico and Cuba in the quarter and semifinals of the American zone championships.

Kenya Coming

VANCOUVER (CP)—Kenya colony Tuesday notified the British Empire Games Society that it is sending a team to contest "some of the events" in the 1954 spectacle.

The entry brings to 17 the number of participants so far registered. Games officials said highest number attending past games was 13.

MRS. HUSBAND WINS

JASPER, Alta. (CP) — Mrs. H. Husband of Victoria won her match in the first round of the women's championship division of the Totem Pole golf tournament Tuesday.

Argos Query Big Four Import Rule

TORONTO (CP) — Toronto Argonauts were reported Tuesday night to have asked the Big Four football union for clarification of the rule on the number of imports a club can have under its "control" until Oct. 1.

Their actions stems from the fact that Hamilton Tiger-Cats are well over the limit of 11 imports a club may carry after its first league game. Tiger-Cats "controlled" 17 American players as of Sept. 4, six days after their first league game.

Under a Big Four league ruling this year each club is allowed three more imports over the CRU limit after the opening of the season. The CRU limit is eight players as of Oct. 1, except in the case of Montreal Alouettes, who may use nine because of their tail-end finish last season.

Since Sept. 4 the Tiger-Cats have dropped three imports and of the remaining 14 two are being used to qualify them for another year in Canadian football.

LONGSHOT WINS

CHICAGO (AP) — Sickle's Image, a five-year-old brown mare owned and bred by Clarence Hartwig of Oxford, Mich., came through Monday as a 24-to-1 shot to win the richest mile race of the season, the $165,200 Washington Park Handicap.

LOS ANGELES—Harry Wills, 204, Los Angeles, stopped Kirby Seals, 194½, San Diego, Calif., 9.

City Teams To Contest Boxla Finals

Four local minor lacrosse clubs—Stubby's, Juvenile "B" All-Stars, Bantam All-Stars and Juvenile "A" All-Stars — are scheduled to play sudden-death British Columbia championship games next week.

Stubby's, winners of the Vancouver Island pee wee title, and the Juvenile "B" All-Stars meet the Mainland winners at Memorial Arena Tuesday night, while the other two clubs play at Kerrisdale Arena in Vancouver on Thursday.

Herb Johnson Leads Western Grid Scorers

EDMONTON, Alta. (BUP)—Speedy Saskatchewan end Herb Johnson was leading the scoring parade in the western conference today with 20 points from four touchdowns.

Statistics compiled by the British United Press at the quarter mark of the league's 16-game schedule showed the former West Point star accounted for an average of one touchdown per game.

Close on his heels was Calgary halfback Pete Thodos with 19 points off three touchdowns and four converts.

In third place with 16 points was Winnipeg Blue Bombers' Bud Korchak, to date the most versatile point-getter in the west with one touchdown, seven converts, a field goal and a single.

Hawks Open Training

PEMBROKE, Ont. (CP).—Chicago Black Hawks opened their fall training camp here Tuesday with some 30 youngsters from various parts of Canada trying out for spots on the National Hockey League club.

Assisting coach Sid Abel were Tiny Thompson, Hawks' Western scout, and coach Bob Wilson of Galt Black Hawks, a Chicago junior farm club.

24 Players Bid For Berths With United

It looks like a banner year for Victoria United of the Coast Soccer League.

Although kept out of the public eye by lacrosse and hockey, the city's No. 1 soccer proponents are taking a back seat to no one in preparations for the coming season.

Under the expert eye of playing coach Wally Milligan, United has been holding rigorous workouts at Windsor Park and, with most of last year's team and a group of anxious newcomers, Milligan has had a 24-man squad to handle.

CLARKSON MISSING

The only notable loss from last year's team is winger Bernie Clarkson, who has accepted a teaching post in the Okanagan.

However, holdovers will have to hustle to nail down their spots as they will receive stiff competition from youngsters like Dave Wakleyn and Al Timothy, ball-handling wizard from the Old Country.

Manager George Eade, back with the team after briefly severing his soccer connections, reports the club spirit is at the highest in his memory and promises a hustling club.

He hopes to arrange an exhibition game between United and a Victoria and District Football Association club Saturday at Heywood Avenue.

RUGBY WORKOUTS

JBAAs first and second division rugby clubs will workout at Victoria High School grounds Thursday night at 6.30.

SOCCER PLAYERS PUT BASEBALL TO GOOD USE

LONDON (AP)—Swindon Town, English soccer league club, has taken up baseball, to speed up the players.

Manager William Maurice Lindley says the base-to-base dashes make players quick off the mark.

GUNNERS POSE SOCCER PUZZLE

LONDON (AP)—There was a mighty head scratching going on in Britain Thursday night. Soccer fans are trying to figure out what's gone wrong with mighty Arsenal.

Arsenal, champion of English soccer last year, has played seven times this young season, winning none, drawing two and losing five. Tuesday night, lowly Chelsea, a cross-London opponent, knocked off the champions 2-1 before 55,000 fans. The defeat left Arsenal at the bottom of the standings.

THIS WEEK'S FISH STORY

80 Pounds of Fury

One of the top fishing stories of the season was told today by Victor Griffin, 633 Lampson Street, who suddenly found himself with both hands full of trouble Labor Day afternoon near Coffin Light in Ladysmith Harbor.

"At about 3 o'clock I hooked what turned out to be a medium-sized coho, and played him gently because I was using an extremely light rod," Mr. Griffin said.

"After 10 minutes, when I thought I had him tamed for sure, the party suddenly got rough. He peeled off almost 900 feet of 20-pound nylon line before he stopped," he said.

At that point he had Mrs. Griffin start their cruiser, the Hi-Seas, and took off after the quarry. Helping to keep the fight alive were their guests, Mr. and Mrs. Bert Waude, formerly of Victoria and now of Nanaimo.

"After 40 minutes of hard work I had reeled in all but 30 feet of line, and we could see a seal from three and one-half to four feet long on the end of my line," Mr. Griffin said. "Everyone said 'let it go' so I broke the line. The seal probably will not be harmed."

A few minutes later Griffin hooked and landed an 11-pound salmon, but broke his rod in the process.

"I suppose 80 to 90 pounds of seal was too much for it," he said.

McMillan May String With Present Roster

Withholds Decision to Bolster Irish

By DENNY BOYD

Come Monday night, the normally staid city of Victoria will become an isolation centre, contaminated by the bite of the boxla bug.

Not since 1920 has Victoria had a team in the Mann Cup lacrosse finals but now the Victoria Shamrocks have the city in the palms of their lacrosse gloves.

They open their challenge for the Mann Cup and the Canadian senior lacrosse championship at Memorial Arena Monday night against the defending champion Peterborough Trailermen.

It will be the class of the west against the class of the east.

Shamrocks, in winning both the league title (for the third year in a row), the semifinals and finals, rang up a streak of 22 games without a defeat at Memorial Arena—a record unparalleled in modern history. And while they rolled to their victory, individual players, Whitey Severson and Archie Browning, won the Maitland trophy and Max MacDonald trophy, the leagues highest individual awards.

STRONGEST EVER

The star-studded Petes, built around a foundation of 12 imported players, are classed as the strongest club ever assembled in the east.

In the last two years they defeated Vancouver Combines and Vancouver Pilseners to win the Mann Cup. This year they have won 33 games while losing six.

Local fans who saw the Petes perform here in an exhibition game against the Shamrocks two years ago following the final in Vancouver, will remember particularly the smooth goal tending of Moon Wootten. The chubby goalie, using an oversized stick, alternately delighted and annoyed local fans by scooping the hardest shots right up into the top seats.

Other players who will be recognized Monday are piano-legged centre Curly Mason, hard-checking defenseman Harry Whipper and fleet forwards Russ Slater, Ross Powless and Dootch Vitarelli.

MAY BOLSTER CLUB

There is a possibility that the Shamrocks may bolster the club for the finals but as yet coach Red McMillan has made no definite plans.

The Rocks could pick up two players to replace Bill Jobb and McMillan, classed as injured players, and while McMillan is considering the possibility he said today that he would go with his present club as far as possible.

Larry Booth and Len Scott, out for a time with injuries, will both be in harness for the big series. Nanaimo's Fred Fulla has been named spare goal-tender for the series.

Here is the ticket sale set-up:

For season ticket holders—From 10 a.m. to 6 p.m. Friday (any or all of first four games), from 10 a.m. to 1 p.m. Saturday (any or all of first four games). Monday night tickets must be picked up by 1 p.m. Saturday.

For general public — From 7 p.m. to 10 p.m. Friday, from 2 p.m. to 5 p.m. Saturday, from 10 a.m. to 5 p.m. Monday, and at 7 p.m. Monday if any available.

Vancouver Riders Dominate Holiday Cycle Program

Vancouver rider, Toni Bacchetti, took first place honors in the first annual Victoria Cycling Club massed start return bicycle race from Victoria to Duncan and back, Monday.

Bacchetti, recently arrived from Switzerland, outsped 12 other entrants and toured the 72-mile course in four hours, seven minutes and 14 seconds, an eight-minute bulge over second-place Garry Lund of Seattle. Roland Chalmers, of Victoria, was third, 12 minutes behind Bacchetti.

Vancouver riders also took the first two places in the 25-mile unpaced time trial promoted by the local cycling club. Jim Davies raced over the Patricia Bay Highway course in one hour, two minutes and 27 seconds, one minute ahead of Bacchetti. Mal Potts of Victoria was third.

Sports

L'il League Soccer Proposed for City

The B.C. Football Commission soccer school in Victoria hopes to install Little League soccer here this season.

Planned along the same lines as the successful Little League baseball, the soccer school would provide the best facilities and coaching for youngsters.

It is hoped to secure the aid of the Junior Chamber of Commerce, who sponsored the baseball circuit.

The football commission school is available for coaching clinics to any players, teams or coaches from Victoria to, and including, Duncan.

Arrangements can be made by phoning P. J. Mulcahy, E 4910; George Kulai, G 6309; Tommy Restell, E 0681, or by writing to Restell at 1055 Empress Avenue.

24 STRAIGHT

Salmonacs Take Junior Boxla Lead

WINNIPEG (CP) — The New Westminster Salmonacs stepped smartly into a one-game lead in the western Canada junior lacrosse final on Tuesday night with a convincing 20-15 victory over Winnipeg Terriers.

The best-of-three series continues Thursday and the third game, if necessary, will be Friday.

The westerners led all the way in a game that had its rough moments but never was beyond control. Salmonacs were up 6-3 after the first quarter, 10-6 at the half and 13-9 going into the final 15 minutes.

The win stretched the New Westminster club's undefeated string for the season to 24. The winner of this series enters the Canadian final for the Minto Cup.

A major factor in the Westminster win was goalie Wallie Davis, who turned in a sharp performance.

Durelle Holds Double Title

GLACE BAY, N.S. (BUP)—Yvon Durelle of Baie Ste. Anne, N.B., held two Canadian boxing championships today as a result of his 12-round victory here Monday night over Gordie Wallace of Toronto and Brantford, Ont.

The win gave him the Canadian light heavyweight championship and was his second this summer in Miners' Forum. Earlier, he took the vacant Canadian middleweight crown with a 12-round win over George (Rockabye) Ross of West Bay Road, N.S.

The Canadian Boxing Federation, which sanctioned both title fights, was expected to ask Durelle to give up the middleweight crown.

SOCCER PRACTICE

Adanacs of the Victoria and District Football Association will hold a workout for last year's players and new candidates, at Porter Park, tonight at 7.

Equestrian Events May Help Form Winter Olympics

LAUSANNE, Switzerland (AP)—Avery Brundage, president of the international Olympic committee, said Tuesday that a proposal to combine the equestrian events of the 1956 Olympic games with the winter games might be the solution to an "impasse" in which the committee has found itself.

The Australian government's inability to waive quarantine and transportation by-laws made it virtually impossible to hold equestrian events during the 1956 Olympics at Melbourne, Brundage said.

But under inviolable Olympic rules, equestrian events must form part of the games and the various events must be held in the same city.

A possible solution might be found, he said, in a suggestion made today by Marcel Henninger, president of the Swiss Olympic committee. That was to combine the equestrian events with the winter Olympics at Cortina d'Ampezzo, Italy, as an exceptional measure in 1956.

SUCCESSFUL MEN PREFER PALMOLIVE

D. BATEMAN—SALES PROMOTION

The reason more successful men use Palmolive Shave Cream than any other brand is that Palmolive—made with special skin-conditioning oils—gives them cleaner, closer, longer-lasting shaves.

For an *all-day* shave—to look your best from morning till night—shave the Palmolive Lather Way.

FRIGIDAIRE AT VICTORIA TIRE

YOUR GREATEST REFRIGERATOR VALUE!

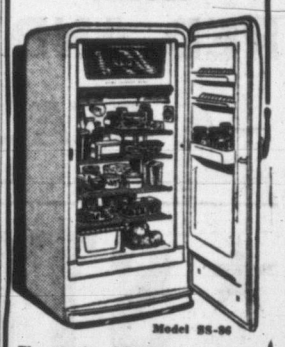

Model SS-86

The popular 8.6 cu. ft. Model is Just One of our Complete Line of Frigidaire Models.

Plenty of convenience for your kitchen plus beauty you'll be proud to display! Ample food storage space for the average family ..... plus added features.

- Super-Freezer Chest holds 41.2 pounds.
- Heavily plated, bar-type shelves.
- Big Hydrator holds 13.5 quarts.
- Full width Chill Drawer. Door shelves.

PRICED At ____ 339.75

LOWEST DOWN PAYMENT IN TOWN

Victoria Tire Limited

Victoria's Frigidaire Headquarters

SEE THE FRIGIDAIRE MODELS ON DISPLAY At THE HOME APPLIANCE SHOW

Sept. 9 - 10 - 11 - 12

Victoria Curling Rink

WRESTLING

MEMORIAL ARENA

THURSDAY, SEPT. 10th — 8.30 P.M.

DOUBLE MAIN EVENT

THE MASKED MARVEL vs. DAVE JONS

SECOND MAIN EVENT—TAG TEAM

PEPPER GOMEZ and GEORGE DRAKE vs. ANGELO POFFO and DON KINDRED

SPECIAL EVENT

IVAN KAMAROFF vs. CHIEF THUNDERBIRD

All seats reserved. Tickets on sale at Eaton's Music Centre 10 a.m. to 5 p.m.

Ringside, $1.25 — General, $1.00 — Students, 50c

VICTORIA TIRE LTD.

GOVERNMENT AT HERALD ST

PHONE E 9111

B 8184

YANKS NOT ACCEPTING SERIES APPLICATIONS

NEW YORK (AP)—New York Yankees said today they are not accepting World Series ticket applications yet and asked fans to be patient for the official announcement.

"Those who have already sent in applications will have them returned," said the Yankee' press and promotion director. "The only applications we will consider will be those sent after we officially announce the opening of the sale."

The Yanks are nine games in front of second-place Cleveland in the American League. Any combination of 10 Yankee victories and Cleveland defeats can clinch a fifth straight pennant for the club.

Richest Series Gate Forecast

New York Yankees and Brooklyn Dodgers, already close to clinching their respective league championships, may be excused if they suddenly get eager to finish the job in a hurry.

They certainly won't be toying around now that it appears they may play before a $2,500,000 gate and the largest players' pool in world series history.

This became a strong possibility Tuesday when Baseball Commissioner Ford Frick and other executives decided to kick up the prices of world series tickets enough to increase the average gate by $50,000 to $100,000 a game. Box seats are up from $8 to $10. Reserved seats are up from $6 to $7. And bleachers are up from $1 to $2. It'll still cost the same for standing room—$4.

The men who run baseball made some other routine decisions. The 1953 series will open Wednesday, Sept. 30, in the park of the American League champion. Starting time is 1.05 p.m., EST, except Sunday in Brooklyn when the time will be 2.05 p.m.

SHOULDN'T BE LONG

The Yankees, with a nine-game lead over Cleveland Indians in the American League, open their final home stand against the western clubs tonight with the tough Chicago White Sox as guests.

The Dodgers, with a 12½-game National League advantage over Milwaukee, swing west for a nine-game trip which begins with a night engagement at Cincinnati.

Any combination of 10 Yankee victories and Cleveland defeats can clinch a fifth American League pennant for Casey Stengel. The doughty Dodgers need just four triumphs or a combination of Milwaukee setbacks to end whatever suspense remains in the National League.

GARDNER SIGNED

BOSTON (BUP)—The Boston Bruins signed forward Cal Gardner today for the coming National Hockey League season. The 29-year-old Gardner played previously with New York, Toronto and Chicago.

BOWLING MEETING

General meeting of the Strathcona Men's Tenpin League will be held at the Strathcona alleys Thursday night at 8. Anyone interested is asked to attend.

BASEBALL SCORES

WESTERN INTERNATIONAL LEAGUE
(Final)

	W.	L.	Pct.	GB.
Spokane	46	32	.590	—
Lewiston	42	30	.583	1
Vancouver	44	35	.557	2½
Yakima	40	34	.541	4
Edmonton	38	34	.528	5
Salem	39	35	.527	5
Calgary	32	39	.458	10½
Tri-City	32	42	.432	12
Wenatchee	30	45	.400	14½
Victoria	29	46	.387	15½

First Game—		R	H	E
Wenatchee	000 000 0—	0	4	0
Vancouver	011 000 x—	2	9	0

Klein, Oubre and Helmuth; Hernandes and Duretto.

Second Game—				
Wenatchee	002 500 001—	9	10	2
Vancouver	120 031 02x—	8	9	3

Decarolis and Bartolomie; Marshall, Thomason (4), Gunnarson (9) and Leavitt.

Salem	000 001 000—	1	6	1
Yakima	010 001 00x—	2	6	1

Cowins and Masterson; Rios and Albini.

Edmonton	000 210 020—	5	9	5
Calgary	020 100 16x—10	13	1	

McNulty, Conant (7), McNulty (8) and Morgan; Kapp, Stites (9) and Bricker.

Spokane	002 000 000 00—2	9	1	
Tri-City	000 000 110 01—3	12	1	

Spring, Romero (8), New (11), Franks (11) and Sheets; Robertson and Warren.

Victoria	000 521 200—10	20	3	
Lewiston	011 300 310— 9	14	1	

Walker, Prior (4) and Harford; Perez, Brenner (4), Kime (5), Marshall (8) and Cameron.

AMERICAN LEAGUE

	W.	L.	Pct.	GBL.
New York	90	44	.672	—
Cleveland	83	55	.601	9
Chicago	80	58	.580	12
Boston	76	63	.547	16½
Washington	69	68	.504	22½
Detroit	53	86	.381	39½
Philadelphia	52	88	.377	40
St. Louis	48	91	.345	44½

NATIONAL LEAGUE

	W.	L.	Pct.	GBL.
Brooklyn	96	42	.696	—
Milwaukee	84	55	.604	12½
St. Louis	75	61	.551	20
New York	64	74	.464	32
Philadelphia	75	63	.543	21
Cincinnati	59	79	.428	37
Chicago	55	82	.401	40½
Pittsburgh	44	96	.314	53

		R	H	E
Philadelphia	000 002 000—	2	7	2
Milwaukee	200 000 001—	3	7	0

Lindell and Burress, Lopata (8); Antonelli and Crandall. Home run: Philadelphia—Hamner.

PACIFIC COAST LEAGUE

	W	L	Pct	GBL
Hollywood	104	70	.598	—
Seattle	94	79	.543	9½
Los Angeles	90	83	.520	13½
Portland	88	85	.509	15½
San Francisco	87	86	.503	16½
San Diego	85	88	.491	18½
Oakland	73	101	.420	31
Sacramento	72	101	.416	31½

		R	H	E
Los Angeles	000 110 102—	6	15	1
San Francisco	000 000 001—	1	8	0

Spicer and Peden; Shandor, Clough (8) and Tiesiera.

Oakland	020 020 100—	5	6	0
Hollywood	001 000 010—	2	10	1

Broglio, Bamberger (8) and Neal; O'Donnell, Lynn (9) and Malone.

Sacramento	000 000 200—	2	12	0
Seattle	300 000 02x—	5	8	0

Schanz and Ritchey; Davis and Orteig.

Portland	000 010 000 0—	1	6	2
San Diego	100 000 000 1—	2	9	0

Linde, Adams (8) and Gladd; Kerrigan and Mathis.

PHILADELPHIA—Harold Johnson, 177, Philadelphia, outpointed Ezzard Charles, 185½, Cincinnati, 10.

O.C. Soccer Standings

Up to and including games of Monday, Sept. 7

ENGLISH LEAGUE
First Division

	P	W	L	D	F	A	Pts
W. Brom. Alb.	6	5	0	1	13	2	11
Burnley	7	5	2	0	18	11	10
Wolv Wands.	7	5	2	0	18	12	10
Blackpool	6	4	1	1	13	8	9
Bolton Wands.	5	3	0	2	11	7	8
Tottenham H.	7	4	3	0	12	11	8
Cardiff City	7	3	2	2	7	8	8
Huddersfield T.	6	3	2	1	11	7	7
Sheffield United	6	3	2	1	11	10	7
Preston N.E.	6	3	3	0	18	9	6
Newcastle U.	5	2	1	2	11	7	6
Aston Villa	6	3	3	0	8	6	6
Charlton Ath.	6	3	3	0	12	12	6
Sheffield Wed.	6	3	3	0	10	15	6
Chelsea	6	2	3	1	12	12	5
Portsmouth	7	2	4	1	14	20	5
Liverpool	7	1	4	2	11	20	4
Manchester C.	6	2	4	0	7	14	4
Sunderland	6	1	4	1	13	18	3
Manchester U.	6	0	3	3	7	13	3
Arsenal	6	0	4	2	4	9	2
Middlesbrough	6	0	4	2	6	16	2

Second Division

Doncaster Rovs.	6	5	0	1	13	3	11
Nottghm Forest	7	4	2	1	15	10	9
W. Ham United	6	4	1	1	16	8	9
Everton	6	3	0	3	14	8	9
Leicester C.	7	3	1	3	17	10	9
Leeds United	7	3	1	3	17	10	9
Blackburn Rovs.	6	3	1	2	13	13	8
Bristol Rovs.	7	3	2	2	13	7	8
Birmingham C.	6	3	2	1	14	5	7
Derby County	6	2	1	3	11	9	7
Stoke City	7	1	1	5	7	10	7
Rotherham U.	7	3	4	0	13	17	6
Lincoln City	6	1	2	3	10	9	5
Luton Town	6	1	2	3	10	11	5
Bury	7	0	2	5	7	12	5
Notts County	6	2	3	1	9	17	5
Plymouth Arg.	7	0	2	5	7	13	5
Hull City	7	2	4	1	8	11	5
Swansea Town	6	2	4	0	8	16	4
Brentford	6	1	3	2	7	15	4
Fulham	7	0	4	3	11	14	3
Oldham Ath.	6	0	3	3	7	13	3

Third Division (Southern Section)

Ipswich Town	6	5	0	1	13	4	11
Brighton & H.A.	6	5	0	1	12	5	11
Southampton	7	5	1	1	19	7	11
Aldershot	7	4	1	2	10	6	10
Norwich City	6	3	0	3	11	5	9
Crystal Palace	7	3	1	3	16	15	9
Swindon Town	6	3	2	1	14	7	7
Gillingham	6	2	1	3	8	4	7
Shrewsbury T.	6	3	2	1	12	11	7
Reading	6	3	2	1	10	12	7
Bristol C.	6	2	2	2	11	8	6
Coventry C	6	3	3	0	12	11	6
Colchester Utd.	6	3	3	0	9	10	6
Northampton T.	7	2	4	1	11	12	5
Exeter City	6	2	3	1	7	8	5
Queens Park R.	7	2	4	1	6	10	5
Brmmth and B.A.	6	2	3	1	9	13	5
Millwall	6	2	3	1	7	10	5
Watford	6	2	4	0	10	15	4
Newport County	7	2	5	0	11	23	4
Southend United	6	1	4	1	4	7	3
Torquay United	6	1	4	1	6	14	3
Leyton Orient	6	1	5	0	7	13	2
Walsall	6	0	4	2	5	15	2

Third Division (Northern Section)

Port Vale	7	5	0	2	14	2	12
Southport	7	4	1	2	13	9	10
Barnsley	7	3	2	2	12	7	8
Crewe Alex.	7	3	0	4	10	6	10
Stockport Cnty	7	3	1	3	10	8	9
Gateshead	7	3	1	3	11	7	9
Bradford City	6	3	1	2	6	6	8
Wrexham	6	2	2	1	10	7	7
Grimsby T.	6	3	2	1	14	11	7
Scunthorpe U.	6	3	1	2	11	6	8
Mansfield T.	6	2	2	2	11	12	6
Chesterfield	6	2	2	2	6	9	6
Carlisle United	6	2	3	1	21	13	5
Bradford	6	1	2	3	9	8	5
York City	7	1	3	3	7	11	5
Tranmere Rovs.	5	2	3	0	9	9	4
Accrington Stan.	5	2	3	0	8	8	4
Chester	5	1	2	2	6	7	4
Halifax Town	6	1	3	2	4	7	4
Barrow	5	1	2	2	3	8	4
Hartlepools U.	6	0	2	4	5	12	4
Workington	6	1	4	1	6	12	3
Darlington	6	0	4	2	3	11	2
Rochdale	5	1	4	0	4	16	2

IRISH LEAGUE
Ulster Cup

Linfield	7	6	1	0	21	8	12
Crusaders	6	4	0	2	15	7	10
Ards	8	2	1	5	15	13	9
Glentoran	6	2	1	3	16	11	7
Distillery	7	2	2	3	10	13	7
Coleraine	7	3	3	2	14	12	7
Ballymena Utd.	7	2	3	2	13	15	6
Portadown	7	2	3	2	11	14	6
Derry City	7	2	3	2	9	16	6
Bangor	6	2	3	1	11	12	5
Cliftonville	6	2	4	0	9	13	4
Glenavon	7	1	5	1	12	20	3

OPERATIONS SUSPENDED

LAS VEGAS, Nev. (UP)—The new $6,000,000 Las Vegas race track announced it will suspend operations until the week-end of September 26 to permit installation of new betting equipment.

The Best Buy in Town is
AUSTIN
The Austin Somerset Sedan, fully equipped $1895
Terms as low as $500 down
Masters Motor CO. LTD.
815 View St. Est'd 1915 E 2541

3 FOR 10¢
8 FOR 25¢
Thin Gillettes Are The Easiest Shaving Low-Priced Blades On The Canadian Market.
Larger-Size Package Has Compartment For Used Blades

MAY GET TITLE BOUT

Walls Again Kayoes Layne

SALT LAKE CITY (CP)—Earl Walls of Edmonton, 10th ranked among heavyweight fighters, Tuesday night won a possible crack at the world heavyweight crown by knocking out Utah's Rex Layne for the second time in 10 weeks.

Before the fight, experts said that if Layne dropped this one, the once second-ranked heavyweight contender would be all washed up and would have to start from scratch again in his climb up the fistic ladder.

Those same specuiators are thinking again today—for the Utah slugger put on one of his best fighting demonstrations and held a commanding lead over the Canadian champ before he caught a sharp left on the jaw and went down for the third and final time in the sixth round.

The 190-pound Layne looked stronger and faster than in recent fights as he outmanoeuvred Walls through the first five rounds. The referee's scorecard had Rex ahead by seven points before he was flattened in the sixth.

Walls, who weighed in at 186½, started fast in the first round, as he did when he laid Layne away 53 seconds after the opening bell last July 3 in Edmonton. But from then on Rex, who had been receiving thyroid treatments since their last bout and had lost 20 pounds, found a combination that worked and out-punched his rival.

Neither Layne nor his manager, Marv Jensen, gave any indication of Rex's future plans after the fight. In the dressing room, Jensen said: "For five rounds Rex fought about the best I have ever seen him fight. But in the sixth he did not keep on boring in. He got away from Walls, and that Walls can really punch when he gets a chance."

The way is now clear for Walls. His steadily-growing prestige can't help but be improved. And there were rumors before Tuesday night's fight that the victor would get a crack at the winner of the champion Rocky Marciano-Roland LaStarza Sept. 24 fight. The grapevine listed Las Vegas, Nev., as the spot for the heavyweight title battle.

Regina Team Beaten In World Tourney Game

TORONTO (CP) — Regina Legions, one of Canada's three entries in the women's world softball championships at the Canadian National Exhibition here, were the victims of brilliant pitching Tuesday night as they dropped their first loss of the tournament—a 5-0 whitewash by Phoenix Ramblers.

Earlier Tuesday, the Regina team nipped Washington Garvins 3-2 in an extra-inning game for their second straight victory in the tournament.

COMBINES PRACTICE

Victoria Combines soccer club will workout at Beacon Hill Park tonight at 7.

Tuna Tourney Delayed By Wind-Swept Seas

WEDGEPORT, N.S. (CP)—Heavy seas brewed by Monday's hurricane postponed until Thursday the international tuna tournament.

The few anglers who went to Soldier's Rip for their final practice fling Tuesday found the white-capped waters laced with seaweed and whipped into a frenzy.

As many of the world's best deep-sea anglers here had predicted, the storm, worst to hit Nova Scotia this year, churned the Rip's crystal-clear water, scattering schools of herring and mackerel, which tuna have chased up the Atlantic seaboard for food.

Captains of the 10 teams, representing 13 countries, decided to give the mackerel and herring another day to get back on the Rip and bring the battling blue fins with them.

However, they weren't too hopeful. Three years ago, when a hurricane lashed these coastal waters on the eve of the tournament, the tuna stayed clear of the Rip, a mile-wide stretch of tide-tortured water about 12 miles from here, for two days.

Only eight fish were caught by Chile. Some of the anglers here jokingly claimed the Chileans, who left home in the middle of a snowstorm, brought bad weather with them.

No fish were caught Tuesday, but the anglers said they would get a better idea of how the storm has affected the tuna when they get on the Rip again today.

Competing in the tournament are Brazil, the British Commonwealth, Mexico, the United States, Venezuela, Chile, The Netherlands, France, Argentina and Cuba. Cuba, three-time winner, is the defending champion.

Chief Thunderbird Returns to Mat Wars

There should be plenty of action on this week's wrestling card at Memorial Arena Thursday night.

Chief Thunderbird will return to the local mat scene after a lengthy absence against Ivan Kamaroff in a special event to open the program at 8.30.

Feature of the card will be a return challenge bout between highly popular Dave Jons and The Masked Marvel. The Mask defeated Jons last Saturday.

Pepper Gomez and George Drake will take on Angelo Poffo and Don Kindred in a tag-team second main event match.

TIME OUT! By JEFF KEATS

"Sure takes me back. I remember what a thrill I got as a boy, the day I got Satchel Paige's autograph!"

Warren Giles To Investigate Baseball Brawl

CINCINNATI (AP) — President Warren Giles of the National League has changed his mind and now plans to investigate last Sunday's fight between Carl Furillo of Brooklyn Dodgers and Leo Durocher, manager of New York Giants.

Giles, who first dismissed the brawl as a "typical ball-players' tussle," told a reporter he learned Furillo was quoted as saying: "I'll get him (Durocher) on the field, on the street, anywhere."

Neither Furillo nor Durocher landed a blow, but somebody stepped on Furillo's wrist during the melee and put him out of action until the world series.

Exhibition Park Results

First race			
Artois Kid (Dye)	$28.30	$7.70	$4.60
Pinbar (Tin Sivewright)		3.80	2.80
Muchkin (LaVoie)			3.10
Time, 1.46.			
Second Race—			
Dairy (Williams)	$4.60	$3.30	$2.80
No Home (Pong)		5.60	4.20
Acumen (LaVoie)			6.60
Time, 1.13.			
Third Race—			
Fast Day (Williams)	$6.20	$3.80	$2.90
Scoyl (Martinez)		5.00	3.20
Equidea (Forsier)			3.10
Time, 1.43 2-5.			
Fourth Race—			
Blue Lamb (Reiman)	$12.90	$5.00	$3.20
Fair Ruffles (Williams)		3.60	2.80
Moneco (Martinez)			2.90
Time, 1.43 2-5.			
Sea Vengeance (Williams)	$4.90	$3.00	$2.40
Inveresk (Poel)		5.90	3.80
Royal Colonist (Dye)			2.80
Time, 2.20. (New track record.)			
Sixth Race—			
Pen Oracle (Martinez)	$6.30	$3.50	$3.00
Foxie Green (Sivewright)		3.80	3.30
Balerno (Dye)			4.00
Time, 1.38 4-5. (Equals track record.)			
Seventh Race—			
Record Time (Williams)	$11.90	$6.10	$4.50
Abdullah (Anderson)		7.30	4.70
Scottie D (Martinez)			6.70
Time, 1.38. (New track record.)			
Eighth Race—			
Niccolo (Teutier)	$16.80	$8.20	$4.80
Come On Steve (Sivewright)		10.30	5.40
Prince Harry (Martinez)			3.10
Time, 1.44 2-5.			

Quinella paid $146.95.

TRAINER SUSPENDED

CHICAGO (AP) — Ike Weil, who has trained horses for some 50 years, was suspended by officials at Washington Park on Thursday because one of his mounts allegedly was given a drug before winning its race.

Weil, 78, denied that the horse, Lovin Lady, was drugged. His only statement was, "I don't know a thing about it."

Stewards referred the case to the Illinois racing board.

The filly won Tuesday's third race, as a favorite, paying $5.60.

MOST VALUABLE

MONTREAL (CP) — Glenn Rocky Nelson, hard-hitting first-baseman for Montreal Royals, has been named the International League's most valuable player for 1953.

Ez in Second Setback, Johnson Scores Upset

PHILADELPHIA (UP)—Harold Johnson will grant beaten Ezzard Charles a return bout at Milwaukee, Pittsburgh or Cincinnati before challenging for the heavyweight crown.

Tommy Loughrey, manager of Philadelphia Harold, explained today that a return-bout agreement was made before muscular but speedy Johnson won an upset, split 10-round decision over the ex-heavyweight champion at Connie Mack Stadium Tuesday night.

"That's right," admitted 25-year-old Johnson, a light heavyweight who is aiming at the heavy crown because he despaired of getting a shot at the 175-pound title. "I'll knock out Charles next time and then challenge the Marciano-LaStarza winner."

Charles angrily declared, "I beat him tonight in his home town, but I didn't get the decision. It'll be different next time when I get him out of his own backyard."

The 32-year-old ex-champ from Cincinnati and Johnson staged an excellent, close fight before 8,462 in the Philadelphia Athletics' ball park. The gate of $37,680 was somewhat disappointing for promoter Herman Taylor, who had hoped for "50 grand."

Johnson, scaling only 177 pounds to Charles' 185½, went into the ring an 11-5 underdog; but he wound up tagging Charles with his second consecutive defeat and further shattering his dream of becoming the first man to recapture the heavyweight crown.

Cincinnati Ezzard had been top contender until upset by Cuba's Nino Valdes at Miami Beach, Fla., on Aug. 11.

Major Leaders

(By The Canadian Press)

NATIONAL LEAGUE

	AB	R	H	Pct.
Furillo, Boston	479	82	165	.344
Schoendienst, St. L.	492	92	168	.341
Robinson, Brooklyn	454	106	154	.339
Irvin, New York	406	65	137	.337
Snider, Brooklyn	540	122	177	.328

Runs: Snider, Brooklyn, 122.
Runs batted in: Campanella, Brooklyn, 136.
Hits: Ashburn, Philadelphia, 181.
Doubles: Musial, St. Louis, 44.
Triples: Gilliam, Brooklyn, 16.
Home Runs: Mathews, Milwaukee, 45.
Stolen bases: Bruton, Milwaukee, 25.
Pitching: Roe, Brooklyn, 11-2, .846.
Strikeouts: Roberts, Philadelphia, 172.

AMERICAN LEAGUE

	AB	R	H	Pct.
Vernon, Washington	550	95	192	.331
Rosen, Cleveland	537	96	176	.328
Minoso, Chicago	489	97	155	.317
Goodman, Boston	462	71	145	.314
Kuenn, Detroit	611	85	188	.308

Runs: Minos, 97.
Runs batted in: Rosen, 131.
Hits: Kuenn, 188.
Doubles: Vernon, 39.
Triples: Rivera, Chicago, 14.
Home runs: Rosen, 39.
Stolen bases: Minoso and Rivera, 21.
Pitching: Lopat, New York, 14-3, .824.
Strikeouts: Pierce, Chicago, 168.

GRID STANDINGS

BIG FOUR

	W.	L.	P.	A.	Pt.
Hamilton	2	0	28	22	4
Ottawa	1	1	36	20	2
Toronto	1	2	30	28	2
Montreal	1	2	30	44	2

ORFU

	W.	L.	P.	A.	Pt.
Kitchener	2	0	47	26	4
Sarnia	2	1	47	21	4
Toronto	1	2	28	62	2
Brantford	0	2	19	32	0

EL PRODUCTO CIGARS
FOR REAL ENJOYMENT
LILY
CLUB HOUSE • CORONA

BEARDED 'HEALER' CALMS AUREOLE'S NERVES

LONDON (Reuters)—The Daily Mirror says today a bearded "healer" is treating the Queen's horse Aureole for nerves.

The amateur "doctor" is identified as Charles Brook, 65, a former lawyer whose "nerve pulse" cure for humans and animals has earned him a reputation in the medical world as an outright "quack."

The Mirror says the Londoner travels daily to Newmarket and runs his fingertips over the Queen's £100,000 colt, a favorite for the St. Leger classic Saturday.

Pre-race restlessness cost Aureole the derby last June, according to many racing experts. The Mirror says Aureole's trainers find him much quieter since the nerve treatment started.

Morrison Wins Playoff For Golf Medal Honors

Veteran Bob Morrison toured the first nine holes of the Uplands Golf Club Sunday in one-over-par 36 to capture medalist honors in the club championship tourney.

Morrison's score bettered that of three other divoters who were previously tied with him. Frank Scroggs was close behind with a 37, while Bernie Rogers, 38, and Alan Reside, 39, followed in that order.

Morrison eliminated the club junior champion, Bob Hunt, 2 up in his first round match, while Scroggs won by default from R. Clarke. Rogers downed J. Bramley, 4 and 2, and Reside bowed to Len Hibberson, 1 down.

Results follow:

Championship Flight—B. Rogers defeated J. Bramley, 4 and 2; D. King defeated C. Abbott, 1 up; R. Morrison defeated R. Hunt, 2 up; T. Harris defeated J Ranson, 5 and 4; S. Walton defeated R. Stranix by default; W Williams defeated R. Elliott, 1 up; L. Hibberson defeated A. Reside, 1 up; R. A. Phillips defeated E. Peden by default; G. Pellow defeated W. Luney, 2 and 1; W. McColl defeated C. J. Robertson, 5 and 4; F. Scroggs defeated R. Clarke by default; F. Ranson defeated G. Briscoe, 2 and 1; J. Sparks defeated H. C. Davies by default; V. Lea defeated J. Calvert by default.

Second Flight—S. Evans defeated O. Jull, 2 up; E. Badminton defeated R. Craven by default; H. Doherty defeated H. Smith, 1 up; F. Morten defeated W. Jeanes, by default; A. E. Irish defeated A. C. Watkins by default; S. Hill defeated E Holyoak, 1 up; F. Berington defeated O. G. Jones by default; A. Hickes defeated J. Furmston, 2 and 1; J. Beitz Sr. defeated F. Switzer, 1 up; A. Haggerty defeated W. Frampton, 1 up; C Semple defeated J. Ledger by default; R. Ferris defeated R. Bray, 2 and 1; L. A. Rees defeated F. McClement, 2 and 1; S. Watson defeated I MacArthur, 3 and 2.

Fourth Flight—J. Dawson defeated H. Young, 6 and 4, H. Zaruk defeated W. Smith, 2 up; M. L. Olsen defeated J. Wilson, 1 up; T. Armstrong defeated R. Hawkes, 1 up; E. Dorohoy defeated G. Hope, 19th; R. Baker defeated J. Hall, 1 up; A. Collison defeated R. Whitehead, 3 and 2; T Berry defeated L. Frith, 1 up; J. Christie defeated A. Hutson, 3 and 2; D. Willard defeated A. Glenday, 3 and 1; J. J. Corrin defeated J. Kempston, 4 and 3; G. Bryant defeated M. Jones, 3 and 4; R. Gardom defeated C. Hodgson by default; J. Lee defeated M. Dunnett by default; G. Agnew defeated O. Heighton by default; J. Andrews vs. R Newell by default.

SOCCER DRILL

Heaney's division four soccer club will practice at Bullen Park Thursday night at 6.30.

THOUSANDS GROW HEALTHY HAIR! SO CAN YOU!
You no longer have to worry about falling hair. Pure SILVIKRIN works where other remedies fail, say thousands of British men and women. This organic hair tonic, which combines 14 amino-acids, rids the scalp of ugly dandruff, promotes normal hair growth, and restores the lustre and beauty of your hair. Ask your druggist for this great British hair preparation today!—Pure SILVIKRIN
23

Don't blame us if you fall in love with one of these
Every One's so WONDERFUL
42
A-1 Safe Buy
NEWSED CARS
all waiting to win your heart at
NATIONAL MOTORS
See Our Classified Adv.

our college collection is bigger than ever...

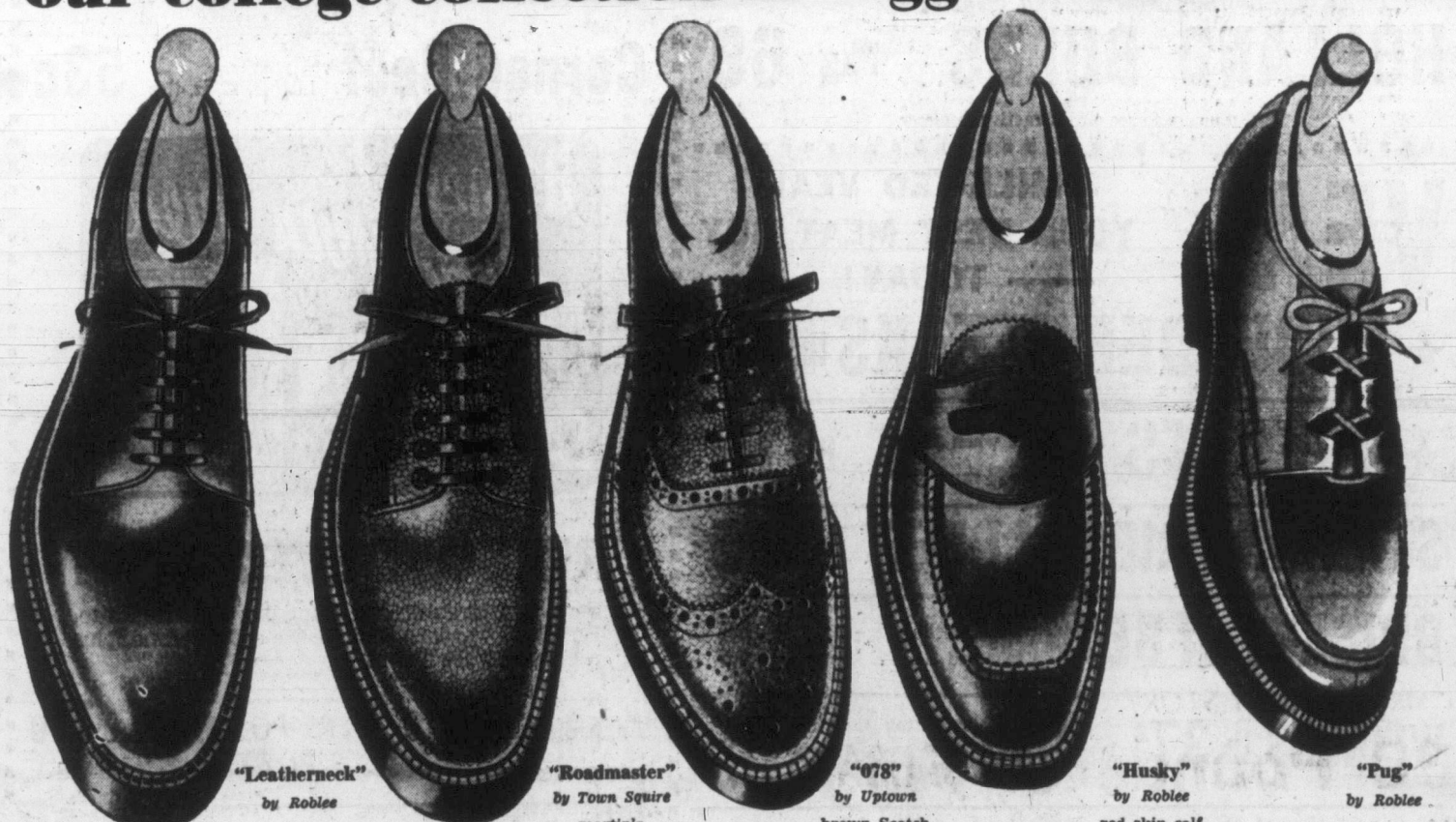

"Leatherneck" by Roblee cordovan calf $18.95
"Roadmaster" by Town Squire martin's imported brown grain $18.95
"078" by Uptown brown Scotch grain $12.95
"Husky" by Roblee red skin calf blue suede $12.95
"Pug" by Roblee red skin calf $14.95

• mail orders promptly filled
• charge accounts invited

Ingledew's men's shop
623 Granville Street, Vancouver
749 Yates St.

You Shop in Beauty and in Comfort

at

SUPER-VALU FOOD STORES

are big, bright and handsome — wide aisles give you plenty of space to move around freely — specially designed fixtures offer you finger-tip selection, and with all items departmentized everything is easy to find. You can shop as leisurely as you like or complete your shopping jiffy-quick if you are in a hurry — with never a wait at the checkout.

You'll like shopping at SUPER-VALU, where shopping is always a pleasure . . . never a chore.

GOLD CUP COFFEE

A blend of rich, choice coffees specially selected for fine flavor, rich aroma, strength and sparkling color.

Lb. 98c

SILVER CUP COFFEE

Specially blended for those who prefer a light, mild coffee with a smooth and delightfully mellow flavor.

Lb. 96c

SOLD ONLY BY SUPER-VALU FOOD STORES

PRICES EFFECTIVE THURSDAY, FRIDAY, SATURDAY, SEPTEMBER 10, 11, 12

★ PEACHES ★

OKANAGAN

Approximately 17-lb. Crates

ELBERTA'S Cs 2.19 HALES Cs 2.39

Now is the time to get your peaches for preserving

PEARS OKANAGAN BARTLETT Sweet, juicy, ripe, full of flavor — 2 lbs. 27c

BANANAS A treat in school lunches, ready to use — 2 lbs. 39c

CAULIFLOWER Local grown, snowhite heads, each — 33c

Buy Now for Fall Planting

HOLLAND BULBS Pkg 69c

Be sure to see our attractive displays

VEAL MILK-FED VEAL YOUR BEST MEAT BUY — TODAY! —

★ SHOULDER STEAKS lb. 43c

★ BREASTS Excellent when stuffed and roasted — lb. 19c

STANDING RIBS of BEEF lb. 69c

BRISKET of BEEF Lean, well trimmed — lb. 15c

WEINERS lb. 37c

Skinless, 12-oz. carton (Economy). **PORK SAUSAGE 35c**

SMOKED PICNICS Shankless — lb. 47c

WONDERFUL POULTRY VALUE

★ BOILING FOWL Local, Grade "A" — lb. 43c

★ MARMALADE NABOB, Seville or Three Fruit, 48-oz. tin — 59c

★ Lemon and Orange SLICES Fresh, Delicious Flavor, Faultless, 16-oz. Cello — 39c

★ MEAT BALLS Puritan, Tasty and convenient, 16-oz. tin — 41c

Frig Cold-water soap — 59c

Old Dutch Cleanser 2 tins 29c

Oats, Quaker Non-Premium, 3-lb. pkts — 33c

Chicken Spread Farmerette, ¼'s, tin — 14c

Corned Beef Libby's, 12-oz. tins — 53c

RINSO DETERGENT

Send two large or one giant box tops to Rinso, Box 2150, Toronto, and receive a 25c refund, plus a Cannon Face Towel.

Large size — 39c Giant size — 77c

KING OSCAR SARDINES

TASTY, IMPORTED SARDINES

tin 25c

STRONGHEART DOG FOOD

FOR ALL BREEDS

2 15-oz. tins 25c

STRONGHEART CAT FOOD

MADE ESPECIALLY FOR CATS

2 15-oz. tins 25c

It's Here . . .

GLIDE

READY-TO-USE LAUNDRY STARCH

No cooking. Just add water. 32-oz. bottle — 35c

All Super-Valu Stores (except Esquimalt store) will remain open until 9.00 o'clock Friday nights for the sale of Smoked and Cooked Meats, Groceries and Produce. Fresh Meats will be sold at Gorge Road and Estevan Avenue stores only.

SUPER-VALU FOOD STORES

B.C. OWNED AND OPERATED

TODAY'S STOCK QUOTATIONS

By
James Richardson & Sons — A. E. Ames & Co.
T. H. Burns & Co. Ltd. — Investment Dealers' Assn.
Hagar Investment Ltd. — H. A. Humber Ltd.

VANCOUVER—NOON

MINES	Bid	Asked
Ameren Stnd	14½	15
Base Metals	22	--
Beaver Lodge	95	--
Bralorne	360	390
BRX (1935)	1	3
Cannus Carib	3	4
Caribou Gld	101	108
Congress	--	6
Cronin Babn	7	10
Dorreen	19	13
Estella	31	35
Gnt Mascot	55	--
Golconda	--	25
Hamil	--	9
Hghlnd Belle	34	40
Indian	5	--
Islnd Mnln	--	30
Kitny Bs Mt	6	8
Nat Exp	35	40
Nsbt Labine	158	163
Pacific Nickl	62	--
Pioneer Gld	175	190
Premier Brdr	5½	6¼
Privateer	4	--
Qutsn Cppr	17	20
Red Hawk	2½	5
Rvs McDnld	175	--
Rix Athbsk	165	175
Sheep Creek	55	65
Silbak Premr	12	--
Sil-van Cons	33	40
Silver Ridge	--	13
Slvr Stndrd	87	95
Spud Valley	--	5
Suquash	30	40
Taku River	5	--
Taylor Brdg	24	26
Utica	--	2½
Vananda	1½	3
Van Rol	4	--
Wst Tngstn	190	200
INDUSTRIALS		
Alta Distlrs	160	165
Do V T	160	165
BC Telephne	35½	36
BC Turf	75	78
Brd Dry A	750	--
Canada Cllr	300	325
Capital Estts	20	21
Coast Brws	345	350
Grdn & Bly	78	--
Intr Brwrs	445	480
H R McMl B	16	16½
Neon Prdcts	17½	--
Pacific Coyle	53	--
Powell Rvr	24½	--
Sun Publishg	36	--
Wstmnst P B	12	14
OILS		
Altex	25	30
AP Con	33	40
Amalgam	11	--
Anglo-Can	515	530
Britalt Pete	320	335
C & E Corp	8¾	9
Calmont	110	120
Calnorth	24	29
Calvan Con	430	450
Cdn Admiral	30	33
Cdn Atlant	405	--
Cent Leduc	--	225
Chamberln	--	18
Charter Oil	122	130
Commoil	400	--
Comwealth	40	--
Del Rio	165	177
Feder Petrol	--	420
Gas Explor	88	92
Gen Petrol	525	--
Do A	510	540
Hargal Oil	6½	7
Home Oil	690	--
McDoug Seg	15	20
Mercury	10	13
Mill City	25	30
New Super	230	--
Okalta	--	220
Pacific Pete	825	--
Pan Westrn	39	45
Royal Canad	10	11½
Royalite	14	14¾
Sunset Oils	20	--
Vanalta	22	22
Vantor Exp	25	27
Yankee Prin	55	58
York Oil	22	25
United Oil	72	77

NEW YORK—CLOSE*

Allied Chemcls	67	Erie R B	18⅝	Penn Railway	19⅞
American Can	33⅝	General Electric	72¼	Procter Gamble	61⅞
American Smelter	28⅞	General Foods	35⅛	Pub Svc	25½
Amer Tl & Tl	155⅞	General Motors	56⅛	Radio	22⅞
Amer Tobacco	74⅝	Goodyear Tire	46⅞	Republic Steel	45
Amer Woolen	14½	Great Northern	50⅝	Schenley Distillers	22¾
Amer Gas & El	30¼	Gulf Oil	43	Standard, Calif	51⅛
Anaconda Copper	32	Houston L & P	24⅝	Standard Oil, NJ	70½
Atchison Topeka	90	Inter Harvester	26⅝	Sears Roebuck	56⅝
Amer Hm Pr xd	40⅝	Inter Paper	50¾	Sunray Oil	16½
Atlantic Cst Ln	91	Inter T & T	14⅝	Socony	32⅝
B & O Railway	22¾	Inter Nickel	39¼	Southern Pacific	39¼
Bethlehem Steel	48½	Johns-Manville	50¾	Sou Cal Edison	35¾
Columbia Gas	13⅝	Kennecott Copper	62⅞	Southern Railway	40
Canadian Pacific R	24	Loews Theatre	11⅞	Texas Corp	52⅛
C & O Railway	34⅝	National Distillers	18	Union Carbide	64⅛
Chrysler	67¾	New York Central	21⅝	Union Pacific	102½
Con Edison	39⅝	Norfolk Western	44	United Aircraft	38¾
Corn Products	72⅛	Northern Pacific	57⅝	US Steel	35⅞
Detroit Edison	27½	Norfolk Western	44	Westghouse Electric	43
Dupont	97⅞	Ohio Oil	52½	Woolworth	43⅝
Delwr & Hdsn	45	Pac Gas Elec	38⅛		
Eastman Kodak	43⅛	Phila Elec	30¼		

MONTREAL-TORONTO INDUSTRIALS

	Bid	Asked
Abitibi com	14½	14⅝
Do pfd	25¾	26
Acadia Atlan	7	7½
Do A	17½	--
Do pfd	101	--
Agnew-Surp	8¾	9¼
Algoma Steel	34¾	35
Aluminium	45½	45⅝
Do pfd	103½	104
Anglo-Nfld-D	8½	8⅝
Argus Corp	12	12¼
Do pfd	79	--
Asbestos Cor	27½	27½
Ashdown A	14	--
Do B	16	16½
Atlas Steel	15¼	15⅝
Bathurst A	39	40½
Do B	16	17½
Beatty Bros	7½	7¾
Bell Tele	38⅝	38¾
Blue Ribbon	19⅞	--
Brntfd Crd A	13¾	14½
Do B	6½	8
Brazil Trac	10½	10¾
B-A Oil	17⅞	18
BCE 4% pfd	80½	81
Do 4% pfd	93½	94
Do 5% pfd	49¾	50
BC For Prod	5	5¼
BC Pckrs A	12	12½
Do B	8½	--
BC Power A	34½	34¾
Do B	8	8¼
Brown Co	8	8¼
Do 1st pfd	88	89
Do 2nd pfd	49	49½
Brck Mills A	13½	14
Do B	5½	5¾
Bldg Prdcts	37¾	38
Brlngtn Stl	19½	21
Brns & Co A	49½	--
Do B	36	37
Brd Drdck A	7¾	7½
Cdn & D Sg	16¾	17
Cdn Cement	79	80
Do pfd	28	28¾
Cdn Trn Fnd	19¾	20
Cdn Mltng	53	53¾
Cdn Nrth Pr	11	12
Cdn Pckrs A	37	37½
Do B	31¾	32½
Cdn Prmnt	56¾	--
Cdn Stmshp		83⅝
Do pfd	49	49½
Cd W & C B	73	74
Cdn Brwrs	20¼	20¾
Cdn Canners	27½	28
Cdn Cr & Fn	15¼	17
Do A	16½	18½
Cdn Cins	28¼	28½
Do $1.75 pf	32¾	33
Do $1.00 pf	19¼	19½
Cdn Ch & Cls	8⅝	8⅞
Cdn Dr & Dk	49	49½
Cdn Grl Elc	455	485
Cdn Grl Int	23¼	23½
Cdn Indtrs	35	35¾
Cdn Loco	16	20¼
Cdn Oil	13¼	13¾
C P R	23¾	23⅞
Cdn Vickers	15	15¾
Cdn Wst Lbr	9½	9¾
Cdn Wstnghs	60	63
Chatco Steel	5	6
Do pfd	5⅝	6⅞
Chrysler	66	68
Ckshnk Flow	11¼	12
Dom Alcohol	300	320
Cons M & S	25⅝	25½
Con Paper	38⅝	38⅞
Cnsmrs Gas	15⅝	15⅞
Cnsmrs Glass	24	25¼
Corby's A	9	9⅝
Do B	8⅝	9
Cosmos Imprl	11	12
Craig Bit	4¼	4½
Crown Zrbch	29	29¼
Davis Lthr A	14¾	15
Do B	5	6
Distillers Sgr	26¼	26⅝
Dom Bridge	72⅞	73
Dm Fdy Stl	13¾	14
Do pfd	99	99¼
Dom Glass	64	66
Dom Mgnsm	11	11⅝
Dom Stl Coal	10½	11
Dom Stores	15¼	15⅝
Dom Tar Chm	7⅞	8⅛
Do pfd	20½	20¾
Dom Textile	8½	8⅞
Dom Wins	300	340
Donahue Brs		15
Dow Brew	16⅞	--
Dryden Ppr	54	55
Eddy Ppr A	21¾	23
Electrolux	10	10½
F H Etbrk pf	20	23½
Famous Plyrs	20¾	21¾
Fanny Frmr	20⅝	--
Federal Grn	16¾	17½
Fleet Mfg	90	95
Frd of Cda A	63¾	64
Fraser Co	14½	14⅞
Do pfd		102½
Gatineau Pr	21¼	21½
Do 5% pfd	105¾	106
General Dym	32¾	33
Gnrl Stl Wrs	16	16¼
Do pfd	101	102
Goodyear	95	98
Do pfd	47¾	48
Grt Lks Ppr	18½	18¾
Do A pfd	49½	50
Grt Wst Cl A	7	7½
Do B	7	8
Gypsum Lime	33¼	33½
Hrs Cda C	3.65	3.95
Hmltn Bridge	18¼	19¼
Hmltn Cotton		27½
Harding Cpt	98	--
Hayes Steel	34¼	35
Hinde & Dch	26½	--
How Smith	19½	20
Imperial Oil	30¾	30⅞
Imp Tobacco	10½	10⅞
Do 4% pfd	23¾	24
Ind Accept	30	30⅝
Do 2% pfd	38	--
Inter Bronze	5	6
Do pfd	15½	17
Int Metals A	33¼	34
Inter Nickel	38¾	--
Inter Paper	49¾	50¼
Inter Petrol	20¼	21⅛
Int Utilities	25¾	26
Kelvinator	19½	20
Labatts	18	19
Lk of Woods	31	33
Lang	7⅝	8
Laura Secord	14	14½
Loblaw "A"	42½	43
Do B	43¼	43½
London Hos A	6	6⅝
McMillan B	16¼	16⅝
Maple Lf Mill	7¾	8
Massey-Harris	8⅝	8⅞
Maxwell	5⅝	6
McColl Front	27⅞	28¼
Do Pfd	85	92
Merc Mills	115	125
Milton Brick	185	190
Mod Contnrs	13	15
M & O Paper	26¼	26⅝
Robt Mitchell		39¼
Molson's A	24½	--
Do B	24½	26
Monarch Knit		15
Mont Loco	13⅞	14¼
Moore Corp	25¼	25⅝
Nat Drug	9¼	--
Do pfd	11¾	12
Nat Grocers	11½	12
Nat Hosiery A	7¾	8¼
Nat Steel Car	25¼	25½
Niagara W W	30	33
Ogilvie Flour	31	--
Ont Steel	20	21
Orange Crsh	350	40
Page Hersey	69¼	690⅞
Penmans	80	--
Do B	7¾	8¼
Powell River	24¾	25
Power Corp	33⅝	35
Press Metals	9¾	10⅝
Price Bros	31⅝	31¾
Rvrsid Silk A	18	19
Do B	300	525
Russell Indus	19	20
St Law Cor	31½	32¼
Shawinigan	38¾	38⅞
Shea Brew A	15⅝	15¾
Do B	31	32
Sicks V T	23¾	--
Silverwood A	10	10¼
Simpson's	13½	13⅞
Southam Co	26	--
Standrd Pav	19	19¼
Do pfd	34	40
Stan Brosk A	6½	8¼
Stedman	18½	18½
Steel of Can	30¼	30½
Tamblyn	31½	34
Taylor Pears	9	--
Do pfd	10¾	11
Tip Top Tail	17	19¼
Trnbrs Fin A	27⅞	28
Do B	26	28½
Union Gas	29¾	30½
United Cor A	27	28½
Do B	12½	--
Unitd Fuel A	58	58½
Do B	22	24
United Steel	13	13¾
Hiram Walkr	48½	48¾
Westeel	21½	--
West Cda Bw	16	17½
Western Groc	9¾	--
Do A	34¾	36
Geo Weston	32¾	34
Do pfd	96	97
Winnipeg Gas	6⅝	6⅝
York Knit A	375	--
Zeller's	21½	22¼
C I P	593	653
BANKS		
Montreal	35	38
Nova Scotia	40	40½
Toronto	40½	42
Commerce	31⅞	32
Dominion	30½	31¾
Imperial	34¾	35
Royal	35¼	35⅞

TORONTO MINES

	Bid	Asked
Acadia Uran	17½	18
Akitcho Ykn	95	98
Americn YK	20	21
Anacon Ld	430	445
AngloHuron	12¾	14
Area	28	30
Armistice	26	28
Ascot Metals	61	64
Aumaque	14	15
Bagamac	21	22
Barnat	128	130
Barvue Mns	220	230
Barymin	145	150
Base Metals	22	23
Bevcourt	35	36
Bobjo	41	44
Bralorne	375	390
Brewis R L	11	11½
Broulan	230	235
Buffadison	8	8¼
Buff Ankert	62	66
Bff Canadain	17	17½
Buff R L	4½	6
Bulldog Ykn	15½	18
Call Fin Fin	22	23½
Cmpbll Chib	290	300
Cmpbll R L	875	900
Cassiar	640	670
Cnt Patricia	85	88
Cnt Prcpn	20	21
Chesterville	60	64
Chibrg Exp	145	149
Chimo	145	148
CltraLartic	8	10
Chnr Wlns	104	165
Coniaurum	52	58
Cns Dc Ykn	210	215
Cons Howey	52	55
Cons Smelt	75	75½
Conwest	430	440
Crowshore	8	10
Delnite	130	145
Detta Mnrls	13	14
Dome Mines	16	16½
Donalda	60	64
East Malrtc	180	150
East Rim	93	96
East Sullivn	460	470
East Metls	146	150
Elder	40	45
Eldona	26	30
Estella	34	36
Eureka	53	65
Falconbrdg	15	15¼
Probisher	500	505
Gnt Yllwkf	840	850
Gods Lake	98	102
Goldale	31	32
Gldn Mantu	200	204
Goldcrest	22	23
Grahm Bous	48	52
Gunnar Gld	725	740
Hard Rock	12½	13½
Harricana	17½	19
Headway	33	35
Heva	6	7
Hollinger	13	13½
Homer Yukn	23	25¼
Hosco	4¾	5
Hudson Bay	41¼	41½
Inspiration	190	200
Jacknife	10	11
Jack Waite	8	9½
Jaculet	10	11
Joburke	12	14
Joliet Quebc	28	30
Kayrand	7	8
Kerr Addison	20½	28
Keyboycon	13	14
Kirk-Hur By	65	70
Kirkland Lake	49	51
Labrador	750	--
Ladulama	28	29½
Lake Dufault	78	85
Lake Linkmn	20½	21
Lake Osu	22	23
Lake Shore	645	660
Lapa Cadillac	7½	8
Lavalle	5	6¼
Leitch Gold	71	72
Little L Lac	52	56
Lomega	4½	5
Louvicourt	13½	14
Man and East	3¼	3¾
Macassa	161	169
McDonald	70	74
Marfle Exp	17	18½
Mackeno	38	40
McL Cock	171	179
Madsen RL	180	185
Magnet	11	13
Malart Gold	146	149
McIntyre	54½	55
McKenzie RL	36	38
Mindamar	254	258½
Mining Corp	10¼	10¼
Moneta	46	49
Negus	10½	12
Nesbt Labin	161	162
New Calumet	80	85
New Dicksn	270	275
New Goldvu	25	27
New Hugh M	7	9
New Laguerre	9¼	9⅝
New Mosher	55	58
New Larder	226	228
Nisto	11	11½
Noranda	66¼	67
Norlartic	12	16
Normetals	280	285
North Densn	11	12
North Inca	25	26
O'Brien Gold	71	78
O'Leary Mal	21	21¼
Ont Pyrites	130	135
Osisko Lake	48	49
Pamour Porc	82	85
Paymaster	41	41½
Pend Oreille	415	440
Pickle Crow	121	125
Pioneer Gld	175	190
Placer Dev	33¼	33¾
Powell Rsyn	82	89
Preston	310	330
Prospec Air	350	360
Que Labradr	12	15
Quebec Man	100	109
Quemont	17½	17½
Radiore	47	50
Reeves Mac	150	165
Rix-Atha	168	180
San Antonio	170	180
Sher Gordn	440	448
Silanco	18	20
Silver Miller	78	82
Starrat Olsn	14	15
Steeloy	8	9
Steeprock	640	660
Sullivan	230	235
Sylvanite	121	125
Teck Hughs	205	--
Thompson-L	17½	19
Torbrit Silvr	94	98
United Asb	320	330
United K H	760	775
Upper Can	116	125
Ventures	15	15½
Waite Amult	10½	11
West Ashley	19	20
Wiltsey-Cogh	7½	9
Wright Har	185	190
Yale Lead	30	35
YK Bear	170	174
Yukeno	19	20

TORONTO OILS

Sales		High	Low	Close
1500	Ajax	105	103	103
200	Acme	--	--	18
3010	Albermont	145	140	143
1000	Amer Leduc	--	--	28
870	Anglo-Can	--	--	515
450	Bailey Selburn	380	375	375
800	Banff Oils	315	312	312
8900	British Empire	52	50	50
1000	Britalta	340	330	340
1100	Cal & Edm	--	--	900
2500	Calmont	116	115	115
1500	Calnorth	28	27	28
300	Calvan Cons	435	425	425
3000	Can Admiral	32	30	32
100	Can Atlantic	--	--	415
500	Can Decalta	--	--	58
125	Canadian Oil	--	--	13½
700	Can Pipeline	174	170	170
300	Can Williston	195	190	195
3800	Cen Explorers	420	405	420
900	Central Leduc	--	--	210
1000	Chamberlain	--	--	16
500	Charter Oils	125	120	120
300	Comnwealth	--	--	420
600	Cons Allanbee	--	--	37
8100	Cons Cordasun	67	64	64
2000	Cons Peak	30	29	29
1100	Del Rio	170	165	170
300	Devon Leduc	155	150	150
1850	Duvex	37	36	37
3000	Fargo Oil	199	198	198
3550	Fed Pete	415	410	415
7100	Gas Explora	89	67	80
250	Gen Pete	--	--	535
250	Do A	525	520	525
200	Great Plains	--	--	520
2600	Gridoil	595	575	575
6500	High Crest	28	25	25
500	High Sarcee	--	--	15
460	Home Oil	705	690	695
150	Husky	--	--	810
1350	Inter-Prov Pipe	21¾	21½	21½
8900	Jet	31	27	31
450	Paperer	161	160	160
700	Kroy	140	132	132
96100	Landover Oil	30	23	27
1500	Long Island	--	--	14
600	Marigold	--	--	51
2300	Mid Continent	--	--	15
1000	Mill City	--	--	27
100	National	--	--	210
3100	Nw Brtsh Dm	200	195	195
1100	New Devon	--	--	25
300	New Superoir	240	235	240
1500	Norpax	--	--	14
100	North Canadian	--	--	210
500	Oil Selections	--	--	6½
500	Okalta	--	--	215
1225	Pacific Pete	835	820	820
1400	Pan Western	--	--	40
800	Peruvian Oil	180	165	175
2700	Petrol O & G	40	38	40
4200	Ponder	130	127	130
500	Reef Pete	--	--	12
766	Rio Prado	--	--	75
500	Roxana	--	--	17
65	Royalite	--	--	13¾
500	Rundle	--	--	12
700	Sapphire	207	200	200
1800	Scurry	140	139	140
1600	Security Free	163	162	162
1500	Souris	65	61	61
500	Sponcer	--	--	18
17700	Sweetgrass	34	31	34
2158	Trans Empire	220	205	205
3200	Trnas Era	65	62	62
465	Trans Mountain	29	28¾	28¾
1100	Triad	225	220	220
220	United	--	--	75
3500	West Homestead	76¾	75	75½
300	West Leaseholds	--	--	500
75000	Yankee Canuck	--	--	11

DIVIDENDS

Canadian Bank of Commerce, 30 cents, payable Oct. 1; record Sept. 15; xd Sept. 14.

Consolidated Press, "A" 16¼ cents, payable Oct. 1; record Sept. 15; xd Sept. 14.

Harding Carpet, 20 cents, payable Oct. 1; record Sept. 15; xd Sept. 14.

Consumers Gas Co. of Toronto, 20 cents, payable Oct. 1; record Sept. 15; xd Sept. 14.

Biltmore Hats, common 10 cents; "A" 25 cents, payable Oct. 15; record Sept. 21; xd Sept. 18.

Admiral Corporation, 25 cents, payable Sept. 30; record Sept. 15; xd Sept. 14.

Closing Averages

Dow Jones closing stock averages:

30 Industrials	265.48, up 0.06
20 railways	96.92, off 0.22
15 utilities	49.84, up 0.02
65 stocks	102.72, off 0.05

Shares: 860,000.

Toronto closing averages:

Industrials	307.99, up 0.60
Golds	74.83, off 0.57
Base Metals	147.72, up 0.26
Western Oils	94.05, off 0.59

Shares: 2,063,000.

Montreal closing averages:

Industrials	184.00, up 0.50
Utilities	95.00, up 0.10
Golds	54.92, up 0.71
Pulp, Papers	715.82, up 1.74

Shares: 504,800.

MARKETS SUMMARY:

Industrials, Base Metals Post Gains

TORONTO (CP)—Industrials traded steady to higher toward the close of today's uneventful stock market session. Base metals were also firm but the rest of the market faded slowly.

Industrial support centred in papers and utilities. On the downside were manufacturing companies and foods.

Gunnar, Sudbury Contact and Chimo led uraniums to lower ground.

Senior base metals retained some of Tuesday's upward momentum as Hudson Bay, International Nickel and Sherritt-Gordon posted gains to 30 cents.

Losses outnumbered gains in a two-to-one ratio in western oils, where General Petroleum A, Britalta, Peruvian and Pacific stepped down.

Kerr Addison, Teck Hughes and Bralorne slipped in senior golds while Cariboo and Preston East Dome gave up about 10 cents each in juniors.

New York Again Quietly Steady

NEW YORK (AP)—The stock market remained quietly steady today for the second straight session.

Gains extended to around a point, although most were quite small, while losses usually were only minor fractions.

Railroads did better than most sections, although gains in that division were not outstanding.

Steels and radio-televisions did well too.

Canadian stocks were mixed. International Nickel was up ½ and Dome Mines gained ¼. Canadian Pacific slipped ¼ and Distillers Seagram lost ⅛.

Canadian issues on the American stock exchange showed little change. Giant Yellowknife dropped ¼; Lake Shore and Royalite Oil were unchanged.

Vancouver Listless

Trading was in the doldrums on Vancouver stock exchange this forenoon. Prices, where changed, moved only fractionally from Tuesday's levels.

In the oils, Anglo-Canadian was 5.15-5.30, Del Rio 1.65-1.70, Pacific Petroleum 8.25-8.35, Vantor 25-27. Beaverlodge Uranium was quoted at 90-95, Dorreen Mines 10-11, Western Tungsten 1.90-2.00.

New Larder Drops 20c at Montreal

MONTREAL (CP) — The stock market was narrowly mixed during light afternoon dealings today.

Mines continued lower in active trading. New Larder and Anacon fell 20 cents each.

Jasper held the spotlight in a sluggish western oil section, gaining 25 cents.

Utilities were weaker while all other major groups showed fractional movements in both directions.

Interprovincial Pipe Line, Hudson Bay Mining, McColl-Frontenac Crown Zellerbach and MacMillan B climbed.

London Off Slightly

LONDON (Reuters).—An early period of quietness tended to result in slightly lower levels on the stock market.

Canadian and dollar stocks were quiet although White Pass gained half point to 26¾.

Closing prices: Babcock & Wilcox 66s 6d, Boots Pure Drug 21s 1½d, Canadian Pacific $44⅝, Central Mining £1 7-16, Consolidated Goldfields 48s 6d, Courtaulds 45s 9d, Hudson's Bay Co. 66s 10½d, Imperial Chemical 46s 6d, Imperial Tobacco 56s 6d, Metal Box 60s, Mexican Eagle 22s 3d, Rand Mines 43s 9d.

Bonds: 2½s Consols, £60 9-16, British 3½s War Loans £82 9-16, British Funding 4's, 60-90 £101⅝.

LATEST REPORT
Ask your Investment Dealer for the Latest Report and Prospectus of
CANADIAN INVESTMENT FUND
CALVIN BULLOCK Ltd.

Depreciation, Company Law Discussed at CA's Convention

Depreciation and company-law were the topics at today's session of Canadian Institute of Chartered Accountants' convention in Empress Hotel.

George C. Richardson, Toronto, senior partner of Clarkson Gordon & Co., and T. A. M. Hutchison, senior Toronto partner of Peat, Marwick, Mitchell & Co., were the speakers.

Mr. Richardson reviewed the impact of income taxation in the determination of business income, particularly in relation to the depreciation policies of Canadian corporations.

Allowances for depreciation, under the income tax act, have become increasingly a matter of government fiscal policy during recent years, Mr. Richardson said. For instance, to encourage certain plant expansions the government permitted allowances at double the usual rates on postwar reconstruction projects and also permitted depreciation while construction was in progress.

More recently, as an anti-inflationary measure, the allowances on new construction were deferred.

"These policies," said Mr. Richardson, "are frequently at variance with accepted methods of charging depreciation followed by business and the accounting profession."

Achieving harmony between these conflicting factors is a major problem of the accounting profession. It now is being given close study by CICA's committee on accounting and auditing research, of which Mr. Richardson is chairman.

In the other of this forenoon's addresses, Mr. Hutchison, who, among many other responsibilities, is chairman of the Canadian Tax Foundation, stressed the need for uniformity in the provincial and dominion acts governing companies.

A report on the Canadian companies act was published earlier this year by CICA. Mr. Hutchison urged the provincial institutes to move toward provincial-level implementation of the report's recommendations, where applicable to local conditions.

At the present time, he said, the law permits a company to conceal important information about its subsidiaries with the result that shareholders of many companies have no means of knowing the true value of their investment. Chartered accountants believe the law should require companies to publish comprehensive financial statements giving full information about their subsidiaries.

Mr. Hutchison also pointed out that chartered accountants recommend the act be strengthened by specifically charging the auditor with the responsibility of determining the extent of his review of the company's transactions. Furthermore, they recommend that a company's auditor should be entitled to attend any meeting of the shareholders and to be heard on any matter brought before the meeting which concerned him as auditor.

"In the recommendations we have made," said Mr. Hutchison, "we have achieved a good balance between the United Kingdom and the United States viewpoints and adopted a halfway position which Canadians tend to take on many other outside matters affecting the three countries."

This afternoon the convention's 475 delegates are at sea in HMCS Ontario and Sioux, guests of Royal Canadian Navy. Thursday forenoon there'll be the annual general meeting and election of officers. The convention's concluding function, a banquet and dance, is scheduled for Thursday evening.

GRAIN

WINNIPEG

WINNIPEG (CP)—Prices held to a narrow range but generally showed a steady tone today on the Winnipeg grain exchange. Rye was firmest in sympathy with advances on American markets. Flax was weak.

Demand for barley showed some improvement, with small export purchases in connection with sales to the United Kingdom and the continent. Oats was mostly domestic trade.

Prices for Class Two and IWA wheat, top grades, dropped one-eighth cent.

	Open	High	Low	Close
Oats—				
October	71⅝	72¼	71⅝	71⅞
December	69⅝	69⅝	69¼	69⅜
May	69⅝	69⅝	69⅝	69½
Rye—				
October	107¼	109⅝	106⅞	107¼
December	106⅝	109⅞	106⅝	107¼
May	111⅛	114⅝	111⅛	112⅝
Barley—				
October	109⅞	110¼	109½	109¾
December	104	104⅛	103⅝	103⅝
May	103⅝	104	103⅝	103⅝
Flax—				
October	292½	293½	290¼	291¼
December	284	284½	282¼	282⅝
May	286	288	285	287

Winnipeg Cash Grain

Oats—No. 2 C.W., 73⅝.
Barley—No. 2 C.W., 119¾.
Rye—No. 2 C.W., 106⅝; track, 106⅞.
Flax—No. 2 C.W., 287¾; track, 291.

CHICAGO

CHICAGO (AP)—Corn enjoyed a brisk buying move on the Board of Trade today after the cash grain brought a new high for the year.

| | Open | High | Low | Close |
|---

Easy Lady—Don't Hurt the Chief

HMCS Athabaskan's judo expert, CPO Don McCulloch, found the fairer sex far from the weaker sex when he "tangled" with Mrs. Laura Clarke, wife of Willis H. Clarke, 320 Menzies. McCulloch was demonstrating holds to families and friends of crew of a short harbor cruise Sunday when Mrs. Clarke showed she, too, knows her judo, and tossed the chief to the mat. "Family" cruises are part of navy plan to give civilians better insight into navy.

College Evening Courses Cover Wide Range

A range of subjects appealing to a wide diversity of tastes makes early registration for the evening courses at Victoria College a necessity.

In addition to regular college credit courses covering academic subjects, a series of non-credit courses for the general public embracing language, history, drama, music and income budgeting, is offered.

Full information on the courses and registration forms can be obtained from The Registrar, Victoria.

The lecturers for the non-credit courses and their subjects are:

"Conversational French," Ronald Oldham, DFC, MA, Doctor of the University of Paris.

"British Columbia's Heritage," David Turner, BSA, MA, PhD, Director of Conservation, British Columbia Lands Service.

"Shakespeare and the Age of Elizabeth I," Rodney P. D. Poisson, MA, Associate Professor of English, Victoria College.

"Building Your Record Library," H. E. Stubbings, president, Recorded Music Society of Victoria.

"Colony to Kingdom (Power Patterns in Canadian Politics)," Charles S. Burchill, MA, Professor of History and Economics, Royal Roads Canadian Services College.

"Problems of Personnel Management"; Miss Meryl Campbell, BA, personnel assistant, British Columbia Civil Service Commission; Hugh A. Littleton, MA, personnel officer, British Columbia Liquor Control Board, and R. E. S. Chambers, assistant paymaster, Yarrows shipyard.

"Your Income at Work (How to Plan Your Financial Security—Present and Future)".

"Fundamentals of Advertising"; sponsored by the Advertising and Sales Club of Victoria.

The credit courses include first year mathematics 101 and second year English 200. They are open to regular students who possess complete university entrance standing of its equivalent and to others who may register as "auditors".

Southampton Island in the northern part of Hudson Bay has an area of about 19,000 square miles.

IT MAY BE YOUR LIVER

If life's not worth living it may be your liver!

It's a fact! It takes up to two pints of liver bile a day to keep your digestive tract in top shape! If your liver bile is not flowing freely your food may not digest . . . gas bloats up your stomach . . . you feel constipated and all the fun and sparkle go out of life. That's when you need mild gentle Carter's Little Liver Pills. These famous vegetable pills help stimulate the flow of liver bile. Soon your digestion starts functioning properly and you feel that happy days are here again! Don't ever stay sunk. Always keep Carter's Little Liver Pills on hand.

NOTICE
Change of Schedule
Effective September 27th on the following routes.
Victoria - Duncan
Nanaimo
Victoria-Shawnigan Lake
Subject to the consent of the Public Utilities Commission
Copies of the Schedules may be inspected at the V.I. Coach Lines' Victoria Depot.
VIAGH SCENIC LINES
629 Broughton — E 1177

LIGHTS FLASH, BELLS RING

Pin-Ball Machines Still Voracious Nickel-Eaters

Some say the nickel won't buy anything nowadays and go so far as to suggest the coin should be abandoned.

The five-cent coin's chance of survival will continue to remain high, however, as long as there are parking meters and pin-ball machines.

Few citizens of Victoria need to be reminded of the nickel-hungry meters lining the downtown sidewalks, but the pin-ball machines are often overlooked.

Records kept by the City of Victoria's licensing department show there are 35 such electrical devices in operation here. An afternoon check of establishments employing the devices led to discovery that they are well patronized.

Most of the machines are to be found in tobacco shops and confectioneries. In most cases, an establishment will have two machines, and will have them situated at or near the rear of their premises where a good many customers won't even notice them.

WIDELY VARIED

There are many variations but the machines fall into two general categories: those which give the player one ball for his nickel and those which provide five.

Though a nickel in a parking meter will do for 60 minutes, a nickel game in a pin-ball machine can end in as little as five seconds.

Sometimes, when a player, in the midst of a game, inserts another nickel in an effort to improve his odds, nothing happens and the nickel is wasted.

The pin-ball machines are listed as "games of skill for entertainment only." The claim to skill is made since it is left up to the player to determine how much pull he'll use on the spring which sets the ball in motion.

It might be claimed, also, that skill is required in jiggling and knocking the machine when the rolling metal ball threatens to drop into a pocket which will post no score.

If one is not skilled at the jiggling-knocking game, he is likely to go too hard at it and cause the machine to flash "tilt," which automatically ends his game.

NOT MANY WOMEN

Although women seldom play the machines, a casual survey showed the machines have appeal to males of all ages. Most ardent players are the younger ones, though those under 18 are not supposed to play them at all.

Many use the machines simply to get rid of loose change, but it is not unusual to see some players pay out $2 for a whole roll of nickels to begin a game. Sometimes, if their luck is going right, they will purchase a second roll when the first has expired.

Object of the game is to win "free games." An automatic tabulator on each machine registers free games as a player scores. Most machines have a limit of 300 free games, the equivalent of $15.

Polish Consul's Bid For Asylum Studied

OTTAWA (CP)—An application by Michael Krycun, former Polish consul in Winnipeg, for political asylum in Canada is being considered by the government, the external affairs department said Tuesday.

The 40-year-old Polish diplomat bolted his post late last week because he wanted "to live in a free country as a free man." His resignation was contained in a telegram which he sent to the Polish legation in Ottawa.

Investigate CNE Baby Show as Health Menace

TORONTO (CP) — The Toronto board of health Tuesday ordered a study of the Canadian National Exhibition baby contest to determine if it is a menace to the babies' own health.

The decision came after Dr. Sandford Goodchild of the Hospital for Sick Children, and Alderman Allan Grossman charged the annual contest, which crowds 1,000 or more babies together, could spread disease.

DANCER'S DISCOVERY

Dancing 'Swan Lake' Hungarian-born Mlle Eva Von Gencsy displays the grace gained from her years at the Russian Ballet Academy in Budapest. Since coming to Canada in 1948, Mlle Von Gencsy has quickly risen to stardom with the Royal Winnipeg Ballet. "We work hard at our dancing," says Eva, "But afterwards it's so good to relax together with cool Canada Dry—its wonderful flavor and sparkle puts us right back on our toes." Try zestful Canada Dry for yourself. co-ss

EVERYBODY'S FAVORITE!
CANADA DRY

Driver Lacked License

Driving a car without being the holder of a current year's driver's license cost naval rating Edward Beriault, HMCS Naden, $30 in city police court Tuesday. He pleaded guilty to the infraction of motor vehicle laws.

Mount Sir Douglas in the Canadian Rockies was named after the British First World War commander, Sir Douglas Haig.

BELIEVE IT OR NOT!

- The Memory is the largest storehouse in the world.
- Memory of people's names is a powerful weapon.
- All knowledge is but remembrance.
- The Memory is capable of indefinite improvement.
- The Memory—like a singer—can be trained.
- Memory is perpetually in action.
- We use about 10% of our mental capacity.
- Right culture strengthens the inward power.
- You can remember what you want to remember.
- You were not born with a poor memory.
- A formal education is not necessary to obtain a good memory.

We Guarantee to Improve Your Memory!
Our classes in Memory Training prove that the memory can be trained. In order to prove this to you our students are providing a
FREE DEMONSTRATION
Thurs., Sept. 10, 8.00 p.m., Crystal Garden
In order to accommodate everyone in our classes we are establishing periodic EVENING CLASSES
Designed for the business people and those not able to attend day classes. Next class starts
Tues., Sept. 15, 8.00 p.m. at Sprott Shaw Business School
Advance Reservations may be made by calling
BRUCE SCHOOL OF MEMORY LTD.
1012 Douglas St. at Broughton Phone G 8122

IN CARTONS OR CANNED
It's CATELLI!

Still the nation's favourite—CATELLI spaghetti in cartons!
—and here's a new favourite!
CATELLI Cooked SPAGHETTI
The same wonderful CATELLI-made spaghetti cooked to CATELLI'S own secret tomato-and-cheese sauce recipe. You'll like it!
TRY IT! Your grocer is featuring it now!
When you serve CATELLI products, you are helping Canada's wheat farmers

PEN ANGLE
WARRANTED HIGH GRADE PENMANS
KNIT-GOODS
A SYMBOL OF QUALITY

Why should YOU buy Penmans?

1. Penmans give you the best value for your money! For 85 years, Penmans has adhered to one dominating business policy—"To give honest value to the people who buy Penmans products."
2. Penmans Products are designed for the needs of every Canadian family. They're made in all styles and in almost every price range.
3. Down through the years every new development in equipment and processing has been investigated. Where the newer methods promised better value, they were quickly adapted to Penmans products.
4. Today, as in the past, the Penmans label is a symbol of outstanding quality—a guide to the best value obtainable in knitted wear.

Penmans

UNDERWEAR . . . HOSIERY . . . OUTERWEAR

EMBARRASSED WITH FAME

U.K.'s Air Ace Realizes Ambition

By ROSS BIRTHWHISTLE

LONDON (Reuters) — Ace British test pilot John Derry died Sept. 7 last year when his jet broke through the sound barrier, disintegrated and killed 28 spectators at the Farnborough air show.

Ninety minutes later tall, shy Sqdn.-Ldr. Neville Duke, a fellow test pilot, took off in a Hawker Hunter jet fighter to repeat Derry's supersonic dive.

As he pointed his aircraft toward the ground 140,000 persons stood tense and hushed, looking up at the heavy clouds over the airfield.

Duke's plane screamed down on them. In the control tower his laconic reports came through: "Mach point eight . . . mach point nine . . . and mach one, the speed of sound."

Plunging through 23,000 feet of cloud, Duke levelled out at 120 feet and whistled away, dipping his wings in tribute to the man who had died in the same attempt.

Monday Duke piloted his most modern type of Hawker Hunter at 727.6 miles an hour over the 1.8-mile course on the south coast of England to claim the world air speed record for Great Britain.

Though a speed demon in the air, when earthbound Duke is quietly serious and rather embarassed with fame.

His boyhood dreams have come true. When he went to school in Tonbridge, Kent, he saw himself either as a flier or a sailor. But flying held first preference.

Pocket money vanished on joy rides in ancient aircraft of all kinds. Models of flimsy biplanes gripped his imagination.

But it was not until 1940 that war service enabled him to take to the air on his own.

Four years later he came home wearing the decorations of the Distinguished Service Order and three Distinguished Flying Crosses. He had shot down 28 enemy planes and commanded his own squadron of Spitfires. He was 22.

There had been times when all seemed lost. Twice in one week he was reported missing over the desert of North Africa. But he walked back to his squadron headquarters.

After the war he was a test pilot with the RAF and in 1946 he was one of the RAF team which made an attempt on the world record in Meteor jet fighters.

Two years later he left the air force to become a member of the test pilots' team attached to the Hawker aircraft factory. Three years later he was made chief test pilot.

Day after day Duke climbs the sky with his note pad strapped to his knee. Day after day he takes carefully calculated risks at speeds that would make the owner of many a powerful sports car curl up with fright.

Duke is noted for his calm in moments of crisis.

When he came in from his record-breaking run along the south coast course, he clambered out of his cockpit, a grin on his face and his thin, wispy hair ruffled in the breeze.

There followed moments of obvious embarrassment as he went through a celebration dinner and made a speech.

When it was all over he went back with his wife to the old farmhouse where they live on the edge of Dunsfold airfield, where Duke goes to work.

Inside the old home is comfort and quiet—and a large library of books about the sea.

Admiral Robert Peary reached the north pole in 1909, and Roald Amundsen discovered the south pole in 1911.

LIME BAY COLONISTS TOTAL TWO

Ald. Margaret Christie told City Council meeting Thursday that with admission of a man from Lime Bay to the Aged Men's Home, there remained only two aged pensioners at the controversial squatters' settlement.

Canadian Entertainers To Tour Japan, Korea

VANCOUVER, B.C. (BUP)—A group of entertainers headed by wartime trouper Garfield White will leave this port October 1 to tour Canadian forces in Japan and Korea, it was announced today.

The sponsoring Mount Pleasant branch of the Canadian Legion said the show would contain a wide variety of talent, including magicians, comedians, vocalists and dancers.

White traveled with the army's "Bandoliers" show in the Second World War.

French Liner Liberte Sails Safely for N.Y.

SOUTHAMPTON, Eng. (AP) —The French luxury liner Liberte sailed for New York early today—seven hours late —after reporting no apparent damage from a six-hour grounding off Le Havre, France.

Quebec Protests Proposed New Freight Rates Scale

MONTREAL (BUP) — The Quebec government has protested a new east-west freight rate structure proposed by the board of transport commissioners.

The government, in a brief prepared for submission to the board, said the proposed new rates would "tend to strangle the Canadian economy and jeopardize the future of the railway companies."

The board scheduled hearings next Monday, Tuesday and Wednesday in Quebec.

Quebec claims the changeover from a blanket rate setup involving identical freight charges to western points from different parts of central Canada to charges based on mileage would result in severe and prolonged economic dislocation.

The board ordered the railways last December to introduce a schedule of rates based on mileage by Jan. 1, 1954.

In a separate brief prepared by the Montreal board of trade, Montreal businessmen claimed the new rates would favor Toronto while discriminating against Montreal.

The cost of first class freight from Toronto to Winnipeg would be cut from $4.37 to $3.99, the brief said, while the Montreal-Winnipeg rate would be increased from $4.37 to $4.40.

USE SUPER Kem-Tone FOR BEAUTIFUL WALLS AND CEILINGS
THE SUPERIOR RUBBER-BASE PAINT

Get rid of PIMPLES and BOILS
Get rid of unsightly pimples and boils fast with Dr. Chase's medicated Ointment. It's antiseptic—soothes as it heals.
SOOTHING HEALING OINTMENT 69¢ DR. CHASE'S Antiseptic OINTMENT

EAT THE WHOLE ORANGE!
Sunkist Oranges are an excellent source of VITAMIN C, as well as the valuable PROTOPECTINS, which help you absorb more nourishment from other foods you eat.
Sunkist
Tree-fresh VALENCIAS
FROM CALIFORNIA AND ARIZONA
The finest oranges grown carry the Sunkist Trade Mark on the skin of the orange. Accept no others.

CUT MILK COSTS
1 POUND TIN OF STARLAC MAKES 4 QUARTS OF SKIM MILK
Starlac is milk in handy powder form—with only the water and fat removed!
Containing all the essential goodness of milk except the fat, Starlac is of highest possible quality. You and your family will like its good wholesome taste, too.
Start saving on milk costs today. Get Starlac at your grocer's.
STARLAC
IF IT'S BORDEN'S IT'S GOT TO BE GOOD!
ELSIE ©T.B.C.
SEALED IN METAL CONTAINERS FOR GREATER PURITY AND CONVENIENCE
Borden's STARLAC

Preserve Okanagan BARTLETT PEARS NOW

Not a powder! Not a grind! But millions of tiny "FLAVOR BUDS" of real coffee . . . ready to burst instantly into that famous MAXWELL HOUSE FLAVOR!

IT'S THE ONLY COFFEE of its kind in the world . . . as quick to fix as old-style "instants" but tastes so different . . . instantly soluble but marvellously rich and full-flavored.

100% PURE COFFEE—NO FILLERS ADDED
This superb, roaster-fresh coffee is actually brewed for you in the spotless Maxwell House kitchens. When it reaches peak perfection the water is removed—leaving the miracle "Flavor Buds". YOU JUST ADD HOT WATER. They burst instantly into rich delicious coffee. You'll never again want the fuss and muss of "brewing your own".

See how the "Flavor Buds" "Come to Life" in your cup!
MAGNIFIED VIEW of miracle "Flavor Buds" at the instant hot water is added. See how "buds" release famous Maxwell House flavor.

SAVES YOU MONEY, TOO
A regular jar of instant Maxwell House makes about as many cups as a pound of ordinary ground coffee—yet it costs you up to 30¢ less!

ASK FOR Instant MAXWELL HOUSE
...the only instant coffee with that "Good to the Last Drop" flavor
A Product of General Foods IM-43

PRICES EFFECTIVE:
Thursday - Friday - Saturday
Sept. 10 - 11 - 12

★ PEANUT BUTTER Squirrel, 16-oz. Mason Jar... 36c
★ MUSHROOMS Money's French, 10-oz. Red Label, tin... 29c
★ APRICOTS Calirose, Whole, Choice, 15-oz. tins... 2 for 35c

FARMERETTE MEAT SPREADS
Assorted, 6 Varieties
2 for 29c

STRONGHEART
Dog and Cat Food
2 tins 25c

KLEENEX POCKET PACK
Handy for school kids. Pkt. 5c
Carton of 12 pkts. 59¢

NESCAFE Instant Coffee
2-oz. jar 59c
6-oz. jar 1.74

DAILY MAIL CIGARETTES
20's, Carton of 10 pkgs. 2.65

Peas Columbia, Mint Flavored, 15-oz. tins... 2 for 39c
Peas and Carrots Nabob, 15-oz. tins... 16c
Golden Bantam Corn Nabob, 15-oz. tins... 2 for 31c
Deco Brown Beans Libby's, 20-oz. tins... 2 for 47c
Strawberries Red and White, 15-oz. tin... 27c
Peaches Libby's, Sliced or Halved, 28-oz. tin... 41c
Grapefruit Juice Tropical Pride, 20-oz. tins... 2 for 25c
Nabob Jelly Powders All Flavors... 3 for 25c
Tuna Flakes Tip Top, 7-oz. tin... 22c
Shelled Walnuts Faultless, pieces, 8-oz. Cello... 39c
Shelled Almonds Sugarype, 4-oz. Cello... 20c
Red Glace Cherries Woodlands, 8-oz. pkt... 28c
Seedless Raisins Faultless, 2-lb. Cello bag... 43c
Dainty Pitted Dates 1-lb. Cello pkt... 22c
Good Luck Margarine 1-lb. carton... 2 for 79c
Maxwell House Coffee Regular and Drip, 1-lb. tin... 1.06
10c Coupon in each tin, redeemable on next purchase

BURNS' QUALITY PRODUCTS
Wieners and Beans 15-oz. tin... 28c
Chuckwagon Dinner, 15-oz. tin... 41c
Meat Balls, 15-oz. tin... 39c

King Oscar Sardines ¼'s, tins 2 for 49c

LEVER BROS.
New Lux Large pkt... 34c
Rinso Detergent Large pkt... 39c
Sunlight Soap... 2 for 21c
Lux Toilet Soap Bath... 2 for 25c

Old Dutch Cleanser
CHASES DIRT
2 for 29c

SWIFT'S JEWEL SHORTENING
For best baking results.
Per lb... 27c

ZERO SOAP
WILL NOT SHRINK EVEN YOUR FINEST WOOLLENS
Large pkt... 59c
Giant Economy pkt... 98c

GUARANTEED MEATS
Boiling Fowl Grade 'A', from local farms, lb... 43c
Fresh Ground Beef Lb... 43c
Chicken Loaf Lb... 49c
Breast of Lamb Lb... 23c

Headquarters for School Supplies.
There's a Red and White Store in your neighborhood - fully stocked with all your children's school supply needs . . . and at considerable savings!

PRESERVING PEACHES
HALES Approx. 17-lb. crate... $2.39
ELBERTAS Approx. 17-lb. crate... $2.19
PEARS OK, Bartlett... 2 lbs. 27c
BANANAS Firm, ripe... 2 lbs. 39c
CARROTS Local, bunch... 2 for 17c

★ RED & WHITE FOOD STORES ★

BCER Scholarship Presented

Leading student at Victoria College among those proceeding into applied science studies is Don McFarlane, right, 1930 Argyle Street. Here he receives the B.C. Electric $150 scholarship from E. W. Arnott, vice-president of the company. Don, who enters UBC this month, had 83 per cent average, with science marks in the nineties.

Lost Sword May Mean Court Martial

TORONTO (CP) — A Welsh Guardsman faces a possible court-martial when he returns to England from playing with the regimental band at the Canadian National Exhibition because someone stole his sword, scabbard and belt.

Quartermaster-Sergeant Sid Whitehead, second in command of the band, discovered the sword was missing after removing it in the music library of the bandshell. At first he thought it was a joke played by a fellow bandsman, but departure day is drawing near and the sword, specially made by Wilkinson's, famous sword makers, hasn't turned up.

In addition to a court-martial for having lost part of his equipment, he may lose a year's pay in replacing it.

Fort Rouge, built by the explorer La Verendrye in 1738, was the first settlement on the site of Winnipeg.

MUSTARD PICKLED ONIONS

3 lbs. peeled, sliced white onions
1 teaspoon salt
3 cups vinegar
3 teaspoons Colman's Mustard
2 cups granulated sugar
4 tablespoons mixed pickling spices

Cover onions with boiling water. Let stand for 10 mins. Drain. Cover with ice water and let stand for 30 mins. Drain, sprinkle with salt, place in hot sterilized jars. Tie spices in cheesecloth, place in uncovered pan with vinegar, mustard and sugar. Simmer for 10 mins. Remove spice bag and pour hot liquid over onions. Seal immediately. Makes 4 pints. CK50H

Colman's D.S.F. MUSTARD

The Bay has it! . . .

new!
single-sudsing
MARVELOUS SHAMPOO

the shampoo specially made to preserve your permanent and protect your tint by RICHARD HUDNUT of Fifth Avenue

.75 , 1.25

BAY Drugs, Street Floor

Olympic Room Luncheon Special!

Breaded Pork Cutlet with Apple Sauce
Mashed Potatoes — Frosted Green Peas
Roll and Butter — Tea or Coffee
Including 10¢ Dessert

69¢

No substitutes, please!
BAY Olympic Room, Lower Main Floor

Faster, easier one-stop shopping for all your household needs in the Bay's big, new HOUSEWARES DEPT. now located on the Lower Main Floor.

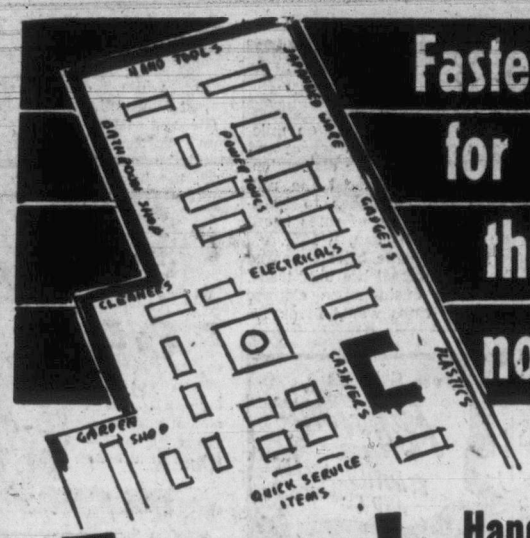

Free!

Handy stainless steel paring knife, with finger guard, to the first 500 customers

Demonstration of Monoseal's New Satin Latex Paint!

. . . the paint with the scrubbable finish. See how smoothly, how evenly it covers . . . how it dries in minutes. Learn about the paint that will modernize your home . . . and your housework!

Qt. 2.15 Gal. 7.25

BAY Housewares, Lower Main Floor

Demonstration of Super-Health Cast Aluminum

. . . the cookware that promises you new cooking successes because of its quick, even heating. Learn how to bake a cake, without an oven, using only a Super-Health skillet and a hotplate.

BAY Housewares, Lower Main Floor

Hi gloss enamel that leaves a hard, lustrous finish as it beautifies the home! White or Cream. Gal. 3.59 5 gallons, 17.29

Oil base shingle stain with good penetrating action, protective finish . . . Red, Green, Black. Gal. 1.88

Scuff-resistant porch paint that lasts so long, looks so fresh . . . Tile Red, Grey, Lead and Slate. Quart 1.19

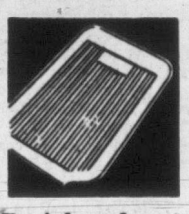

Drainboard tray, large size. Rubbermaid, in Red, Blue, Green and Yellow . . . 18½x22½ inches. Seconds. Each 3.39

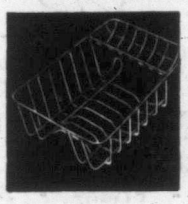

Dish racks . . the quick, hygienic way to dry your dishes. Made by Rubbermaid. Seconds. Each 1.59

Clothesline, stranded steel core with tough plastic covering. Continuous lengths. Per 50 feet 99¢

6" alum. pulley, 1.19

Food chopper . . made in England . . . Heavy tinned finish; complete with fine and coarse cutters. Medium size. Each 1.69

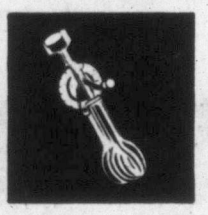

Ball-bearing egg beater with stainless steel blades, plastic handle. Whips eggs, cream in a jiffy. Each 1.95

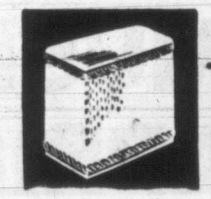

Hampers, bathroom bench type with large capacity . . . In soft pastel shades, plastic coated lid. Each 7.99

Bowl set. Oven glass mixing bowls to fit No. 9 Mixmaster. White. Set of 2, 2.19

Electric kettle, first quality. Chrome plated. G-E element. 10.49

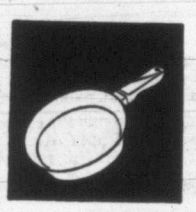

Cast aluminum with plastic handles, steel hanging loop.

2-qt. saucepan, 4.55
1½-qt. saucepan, 3.69
1-qt. saucepan, 2.55
9-inch griddle, 2.49
9-inch frypan, 2.49
9-inch skillet, 3.69

Potato chipper, made in England. The quick 'n' easy way to prepare your own delicious potato chips. Each 1.49

Insulated teapot. English semi-porcelain, highly polished cover. In 4-cup size. Each 2.49

Auto mat . . . of sturdy rubber, in diamond pattern. 14½x17½ ins. 1.19

Your Knife Sharpened FREE!

Another "opening-day" offer! Have your favorite knife sharpened FREE, Thursday.

BAY Housewares, Lower Main Floor

You are free to make your selections throughout the department and take them to one of the three Quick Service Cashiers.

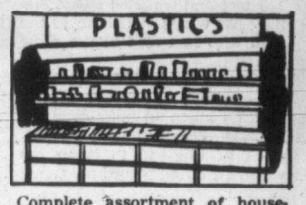

Complete assortment of household plastics arranged for your quick, convenient shopping.

Wide range of handy time-savers . . . the newest on the market, as well as as the old stand-bys.

Paint supplies and accessories, right at your fingertips. Expert advice available from trained staff.

Famous-name power and hand tools in a wide price range planned to meet the requirements of every hobbyist and handyman.

Complete line of equipment, fertilizers and seeds, arranged for your quick, easy selection.

Giant Sale! Discontinued styles and sample dinettes!

Some priced LOWER than factory cost! Look . . .

Five-piece chrome and wrought iron dinette suites assembled . . . AND PRICED . . . for quick disposal. All have fireproof table tops, plastic upholstered chairs!

Extension table, 4 chairs . . . all for only . . .

Just imagine! . . . Five-piece chrome dinette suite with all the wanted features! . . . extension table with centre leaf, four well-padded and comfortable chairs, covered in matching plastic upholstery. In ever-practical Grey! . . . Quantity is limited, so be early to avoid disappointment.

59.95

6.18 places one in your home. 5.84 monthly.

Save 29.50 to 49.50 on your choice of 20 chrome suites

20 only! . . . regular 129.50 to 149.50 dinettes at hard-to-beat savings. Each suite comes with table and four matching chairs. Group includes Grey, Green and Red. Special, suite **$100**

10.30 places one in your home. 5.50 monthly.

Samples of reg. 169.50, 199.50 wrought iron dinette suites

Specially purchased from a leading manufacturer! Heat-resistant table tops, smartly upholstered chairs in contrasting colors. Save up to $70 at this sale price. Suite **129.50**

13.37 places one in your home. 7.20 monthly.

Store Hours: 9 a.m. to 5 p.m.
Wednesdays: 9 a.m. to 1 p.m.

BAY Furniture, Fourth Floor

Dial E7111

DOUGLAS AT FISGARD
Hudson's Bay Company
INCORPORATED 2ND MAY 1670

Victoria Daily Times

VICTORIA, B.C., WEDNESDAY, SEPTEMBER 9, 1953

BETWEEN TIMES

By MONTE ROBERTS

No house is complete without a handyman. Our house is especially complete, because it has, not one, but two handymen:

The Old Man of the house, and the Young Man of the house.

For instance, take the case of the broken trilite lamp.

When the trilite lamp failed to light, did we rush to panic stations, and call desperately for electricians?

No. Quietly, calmly, and efficiently, the Old Man and the Young Man set about repairting it.

"Must be something in the socket," said the Young Man, eagerly rattling a screw driver and a pair of pliers.

At this point, My Favorite Wife entered the picture. "Don't you think . . ." she began, but I shushed her quickly (albeit politely).

"This is men's work," I reproved her. "Just leave it to us."

So we set about dismantling the socket, unfastening the thingummies, disconnecting the whozit, and snipping off the funny little bits of wire with rubber on them.

This took us hardly any time at all, say about 45 minutes, and we'd have operated more quickly, except My Favorite Wife kept trying to interrupt.

Of course, we paid no attention to her, because all she kept saying was "Don't you think . . ." and "why not try . . ." but of course, she was never given a chance to finish the sentence.

Well, to cut a long story short, a few days later, we had the socket re-assembled, with all the thingummies back in place, but do you know what?

Blame thing wouldn't light.

"Needs a new socket," the Young Man announced.

"Don't you think . . ." My Favorite Wife began, but I pointed out the Young Man was no doubt right, and promised to bring home a new socket the next day.

So after a week or two, I remembered to bring home a new socket, and within a very few days, the Young Man and I had installed it.

But do you know what?

Blame thing wouldn't light.

"Don't you think . . ." My Favorite Wife began, but by this time we were in full cry again. We had decided it must be defective wiring, leading from the lamp to the socket.

The Young Man sprang eagerly to this task, and before long, the lamp was equipped with new wiring, and a new plug.

And do you know what?

Blame thing wouldn't light.

At this moment, My Favorite Wife entered. She had been to the corner store, and this time she didn't even say "Don't you think?"

She just marched over to the lamp, brushed us aside, and screwed in a new globe.

And do you know what?

Blame thing lit right away.

Yep, no house is complete without a handywoman.

United Church Display Here From Toronto

Holding curios from distant lands are Bert Anderson, left, local property man, and Dr. George A. Williams, Toronto, as they unpack boxes for big United Church exposition to open at Metropolitan Church Thursday night. (Times photo.)

Man Goes to Jail For Girl's Assault

17-YEAR-OLD POLIO VICTIM CITY AND DISTRICT'S 47TH

One new polio case has been reported by health authorities for the Greater Victoria area in the last 24 hours.

The newest victim is a 17-year-old city boy.

The total of polio cases for Victoria this year now stands at 47. There have been 58 cases reported on Vancouver Island and two deaths.

Saanich Marine Drive Plan Called 'Dead End'

Bate Attacks Engineer's Beach Access Project at Stormy Council Meeting

Councillor H. K. Bate Tuesday strongly attacked a plan of Saanich municipal engineer H. D. Dawson for the construction of a marine drive at Gordon Head which would enable the public to gain access to the waterfront and beaches.

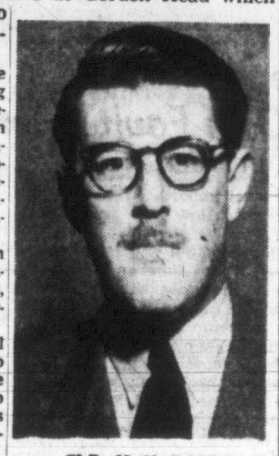

CLR. H. K. BATE
. . . the engineer is wrong

The engineer gave his marine drive plan at a council meeting after urging the council to reject plans for the subdivision of property at the foot of Ferndale Road. He argued the subdivision as set out would prevent the construction of a marine drive which could be constructed in the future.

The plans for subdivision were submitted by G. A. Vantreight, Sr., and Paul Arsens, who are planning to sell waterfront lots.

Mr. Dawson said if council allowed the subdivision plan to go through it would interfere with a "master plan" to keep the waterfront and beaches open to the public in the municipality.

"The subdivision will block access to the waterfront except to one small beach and will prevent the construction of a marine drive in the area," the engineer warned. "It will also prevent future access to a much larger beach in the vicinity."

"OVER ZEALOUS"

Clr. Bate challenged Mr. Dawson's recommendations. He said he thought Mr. Dawson was "over-zealous" in protecting the public rights.

"I have respected the views of the engineer in the past," said Mr. Bate. "But I think on this occasion he is wrong."

Mr. Bate claimed the proposed marine drive would never amount to anything because it would lead to a dead end.

The councillor interrupted Mr. Dawson several times when the latter tried to explain his plan for a waterfront road.

At one point Reeve Joseph Casey had to call the councillor to order and asked him to speak through the chair instead of addressing the engineer personally.

ACCESS LATER

While admitting that the drive would meet a dead end at present, Mr. Dawson said when adjoining property is subdivided, the road would continue along the sea front and would give the public access to a large and attractive beach.

"The council knows that it is in the best interests of the public to have a marine drive," said Mr. Dawson. "It also knows that it is in the financial interest of the municipality to have such a road."

PLAN FOR FUTURE

Mr. Dawson pointed out that a marine drive in the district would provide all future residents in the area with access to the waterfront.

"Thirty years ago people did not think marine drives and public access to the waterfront were necessary," said Mrs. Dawson. "Now the public realizes these things are necessary and are in the best interests of the community."

The engineer's staunchest supporter was Clr. Stanley Eden, who urged the council to accept Mr. Dawson's recommendations.

"Mr. Dawson is working in the interest of the municipality and not for any particular group," said Mr. Eden. "There is no valid reason why we should reject the opinion of an expert on such matters. We have not done so in the past."

Councillors E. P. Cummins and Leslie Passmore said they were inclined to support the views of the engineer but felt they should first view the property before making a decision.

VISIT SITE

Mr. Vantreight said he would be glad to show the councillors around the property and to point out to them why such a road would not be feasible.

"I hope I'm allowed to come along," interjected Mr. Dawson. "I don't see anything which would make road construction in the district difficult."

The council will make a decision at its next meeting.

Court Holds Punishment Not Adequate

Sentence of six months' imprisonment for assaulting a young woman, given James Ross, 37, in city police court today, was "really too small for what you have done," commented convicting Magistrate Henry C. Hall.

Ross, whose long record of crime was introduced during court proceedings, has no fixed address. Neither had Jean Cooper, about 19, whom he beat with his fists the night of August 27, and flung from a car.

Magistrate Hall explained the sentence was the maximum he could give under the Criminal Code.

Detective William Andrews told the court Miss Cooper is still confined to Royal Jubilee Hospital with multiple injuries.

The detective said Ross met the girl in the 700 block of Johnson Street late on the night of August 27 and that an argument ensued.

PUSHED INTO CAR

"He pushed her into the back of the car and started beating her with his fists," the detective said.

The plainclothesman said Ross then drove north on Douglas and finally pushed the girl out of the car, one of the wheels running over her left leg. He left her there.

Court was told Miss Cooper sustained severe head abrasions, injuries to the left hand and arm, left foot and leg and multiple bruises to the left arm.

"She still has difficulty walking," Det. Andrews reported.

Ross was arrested by Detectives Louis Callan and Andrews.

Mr. Brethour asked if Ross had been drinking. Detective Andrews said he had. Asked if Miss Cooper had been drinking, Det. Andrews said "yes, but she was not intoxicated," he added.

$1,000 BAIL GRANTED

In another case bail was set at $1,000 for Robert Edward Coates, 22, of East Sooke, when he appeared today before Magistrate A. I. Thomas at RCMP Colwood court on a charge of assaulting and injuring a young woman Tuesday night.

Coates was remanded without plea to Thursday morning at 8 a.m.

RCMP allege accused attacked a 21-year-old BCE Electric Company employee while she was walking along Florence Lake Road, which is unlighted, around midnight.

Her screams were heard and brought police to her aid. RCMP later arrested Coates.

City police typed damage as medium when cars driven by Hilda M. Sluggett, Brentwood, and Adolf F. Heglin, 1126B, View, collided at View and Fort Tuesday afternoon. No one was hurt.

TOPICS OF THE TIMES

A rummage sale will be held by Native Daughters of B.C., Post No. 3, in the old Colonist Building, 1211 Broad Street, Saturday, starting at 9 a.m.

* * *

Victoria has the doubtful honor of being one of the most expensive cities in Canada in which to buy meat, according to the latest figures of the Dominion Bureau of Statistics.

The Victoria price of sirloin steak is exceeded only in Three Rivers, Que., and Quebec City, and only Quebec City and Chicoutimi can top the local price of round steak, according to statistics for June of this year.

* * *

City firemen put out a grassbush fire believed to have been started by a boy in Pemberton Woods, off Richmond Road, Tuesday afternoon.

* * *

Mrs. Raymond Utley, through her advisors, Straith, Ruttan and Davidson, is claiming $266 from the Municipality of Saanich as compensation for injuries to both feet sustained at the corner of Glanford Avenue and Mann Road on July 10.

John Tribe, municipal clerk, said today the claim has been submitted to the municipal solicitor for advice.

Mrs. Utley claims that while walking on Glanford, the road pavement crumbled. She broke an ankle and sprained the other as the result of the faulty pavement, she alleges.

* * *

Charles B. Jayne, Deep Cove, court today to a charge of driving a car while his license was under suspension. He pleaded not guilty to a second charge of failing to remain at the scene of an accident on Bay Street, August 17. Trial in that case was set for September 16. Arthur Burns appeared as Jayne's counsel.

* * *

George Peter Nares, 2858 Sea View, and John Wong Yuen, 1411 Government, young motorists, were arrested by city police Tuesday afternoon for failing to obey summonses to appear it city police court.

Later released on posting $10 bail each, both pleaded guilty to parking meter violations in court today and were, each fined $2.50 and $3.50 costs by Magistrate H. C. Hall.

* * *

Trial of Leslie D. Foxgord, 1144 Queens, on two charges of unlawfully maintaining junkyards in the city were further adjourned in city police court today.

He was remanded to Sept. 16 to set a day for trial after he requested an adjournment in order to secure counsel. Interested spectator was Harry Haigh, who, along with his wife, Florence, will face junkyard charges and other charges in the same court next week.

* * *

Preliminary hearings in city police court of Edward James Minnie and Jaswant Singh were set for September 11 today.

Minnie is charged with breaking into the Stewart & Hudson Ltd. premises on the week-end of August 16-17 and stealing tires.

Jaswant Singh is charged with unlawful possession of tires owned by the same firm.

* * *

Melvin S. Rees, young RCN rating, was remanded to September 17 for trial in city police court today on a charge of housebreaking with intent to commit theft. He is alleged to have broken into the home of Joseph Chaplin, 980 Quadra, late last month. He pleaded not guilty. Jack Ruttan is his counsel.

* * *

Robert Dallin, 3949 Quadra complained to city police Tuesday afternoon that his daughter's jacket, left on her bicycle while she went into a store at Hillside and Shelbourne, was ruined when someone put a lighted cigarette in the pocket. Mr. Dallin said he suspected a gang of youths who hang around the corner.

'CORNER STORES' MAY STOP SALE OF FRESH MILK

Fresh milk may no longer be sold by "corner store" members of the Independent Merchant Co-operative Association, it was announced today by president of the group, W. Palmer.

He said the matter will be discussed at an IMAC meeting in the Hard-of-Hearing Hall Thursday at 8 p.m.

Membership will be asked to support the executive by voting on the question within 30 days of date of advising the B.C. Milk Control Board of their intention.

"We are tired of waiting on the milk board to act," said Mr. Palmer.

"We must get a profit of two cents on a quart of milk if we are to continue handling it. At present we get one cent. This does not cover the operation costs of the cooler and the handling," he pointed out.

$42,000 Apartment Planned on Fort

Permit for erection of a seven-suite apartment block at 1475 Fort Street, to cost $42,000, was issued Tuesday by the city building inspector's office.

R. W. Brooks is owner and contractor, and Whittaker and Wagg, architects.

A permit was issued today for erection of new semi-detached dwellings in Kiwanis Village, 2900 block, Cedar Hill Road, at a total cost of $92,000.

Charles E. Craig is the architect and McKinty & Sons, the contractors.

Church Work Abroad Shown In Exposition

$35,000 Display at Metropolitan Church

Work of the United Church at home and abroad is graphically illustrated in a 15-unit, $35,000 exposition which moved into Metropolitan United Church hall today.

Brought cross-country in a van from Toronto by its planner and organizer, Dr. George A. Williams, the exposition will be open to the public Thursday night at 8.30.

In the meantime Dr. Williams and his locally recruited helpers are setting up the immense exposition in 15 separate booths. Total weight of equipment is 15,000 pounds.

"Each booth will depict a different phase of church work with illuminated or activated models," said Dr. Williams amid his boxes of "scenic displays, electric models, illuminated maps and three dimensional features."

EDUCATION EFFORT

"This is a great educational effort," he said. "We are trying to create a much wider interest in the task of the church."

One-fifth of Canada's population—about 2,867,000 belong to the United Church but many of those are not familiar with the scope of the church's work particularly abroad, according to Dr. Williams.

Need to recruit at least 1,000 people for full-time church service is one of the reasons the church is publicizing its work through the exposition.

Dr. Williams, who was a missionary in Formosa for five years, has held the post of associate secretary of the Missionary and Maintenance Department of the United Church since 1925. His headquarters are at Toronto.

SEEN BY 250,000

"Lord, What Wilt Thou Have Me to Do?" is the theme of the display, which has already been seen by 250,000 people in the Maritimes and Central Canada.

The horn of an ox used to summon boys to native schools in Africa . . . coconut curios from Trinidad and a Korean ancestral tablet are among items brought with the display.

A pageant will be staged by local church members next week in connection with the exposition. A cast of 200 has been rehearsing for the past two months.

KINDLY THIEF RETURNS PART OF LOOT

A city thief who returned to the scene of his crime did so from thoughtful motives.

While the William D. Osborn family, 2676 Sea View, was on holiday in August, the home was broken into and a mantel radio, two men's suits, and other articles stolen.

After they had been back from vacation for a few days, the house was again left empty, this time for an evening. On their return home, the family found a paper bag on the front porch.

In it were keys, letters, and other personal effects, thoughtfully emptied from from the pockets of the stolen suits, and returned to their rightful owners.

Two-Month Jail Term For Bad Cheque Passer

A two-month jail term was given Ronald Wade Grant, Victoria, by Magistrate A. I. Thomas when he appeared in RCMP Colwood court Tuesday afternoon for sentence on passing bad cheques.

Grant last week pleaded guilty to three charges of passing cheques and not guilty to a fourth. He was found guilty on that count after a trial. Cheques were made out for small sums. Magistrate Thomas sentenced him to two months on each charge, to run concurrent.

Railwayman Leaves For CCL Convention

Robert Smeal, western representative of the Canadian Brotherhood of Railway Employees & OTW (CCL), left here today for union conferences and the Canadian Congress of Labor convention in Montreal Sept. 14-18.

Other Victoria delegates who will leave Saturday are Ed Haw, Victoria Labor Council representative, and S. A. Muir and Jack Peace of the International Woodworkers of America.

Jewry Marks Year 5,714

Services in the Jewish Synagogue, 1461 Blanshard Street, at 8 p.m. tonight when open observance of Rosh Hashana, the Jewish New Year. Additional services will be held from 9 a.m. to noon Thursday, at 8 p.m. Thursday, and at the same times on Friday.

The Rosh Hashana observance continues until the Day of Atonement, Sept. 19, the most holy day in the Jewish calendar.

Dr. J. H. Narod, Victoria cantor, will be assisted in conducting the services by a cantor from Seattle.

Meanwhile, in Israel ancient rams' horns heralded the Jewish New Year of 5714.

"May next year be as sweet as the appie dipped in honey," was the greeting of children as they opened the 5714th year since the creation, according to the Jewish lunar calendar.

Grown folk, however, according to the United Press, foresaw a long struggle against serious unemployment, faltering production and an alarming lap between the goods pouring in and the goods trickling out.

"There is still a long road to travel before we reach our goal," President Itzhak Ben-Zvi said in his New Year message.

"Our independence was not handed to us on a platter. It was achieved by the sacrifices of our beloved sons and daughters who gave their lives for the revival of their people and the freedom of their country.

"Our foes still strive to undermine our very existence, to wipe us off the face of the earth. But their schemes will succeed no more than they did in the past."

Finance Minister Levi Eshkol called for a renewed sacrifice and austerity.

THEY'RE HUMAN—HERE'S PROOF!

Budget Boys Believe Blood Books Should be Balanced

A group of chartered accountants will come to the aid of Red Cross Blood Donor Clinic at Red Cross House tonight.

They are determined to disprove the discrediting theory that they are "a bloodless lot."

Administrative secretary for the Canadian Institute of Chartered Accountants at present convening here, Rene Englebert of Toronto, announced today he will lead a squad of accountants to the Red Cross Blood Donor Clinic.

"Sure we've got blood," said Rene, pointing to a crimson scar where he cut himself shaving this morning.

"Some people think we bleed green ink. It just isn't so," he asserted.

To carry his point to greater lengths, Rene dug up a man from each province in the Dominion to attend the bloodletting ceremony.

Nova Scotia was ruled out, though. It was discovered that both of the eastern maritimers who had volunteered had made donations of blood early in August.

The group donation will be welcomed by Red Cross officials in their last night of operation in Victoria until November.

Tuesday, first day of the clinic, only 198 Victorians turned out. This number was 100 short of quota. The clinic winds up at Sidney Thursday, when it is hoped 1,000 pints will be in storage.

Officials have expressed gratitude that a visiting convention would take time to assist.

Top Accountancy Student Honored

Highest marks in Canada in last year's Chartered Accountants' examinations won a trip to Victoria for Edward W. Netten of St. Lambert, Que. He is a guest of Canadian Institute of Chartered Accountants, convening this week at the Empress. He is shown admiring certificate presented at CICA luncheon today. Left is J. M. Moynes, Calgary, chairman of board of examiners, who made presentation. Mr. Netten, a McGill graduate, Bachelor of Commerce, also was awarded a gold medal. (Times photo.)

YELLOW JACKET

(Continued from Page 1)

sweet-coated delicacies in window displays attract the yellow and black striped nuisances in swarms. Bus drivers have been stung while piloting loads of passengers over busy city streets.

Bathers at Willows Beach, at Elk and Beaver Lake have been among loudest complainants and picnickers say it is impossible to enjoy an outing once food is uncovered.

One rural farmer says he watched a cloud of wasps devour a whole peach in a record-breaking hour-and-a-half. Even the camper's trick of setting out a dish of jam to occupy the yellowjackets or hornets, as they are often called, doesn't satisfy them.

They merely deploy into two forces. One attacks the jam while the other flirts about the heads of anyone rash enough to eat in the woods.

But so far, children have been the majority of victims. Naturalists claim this is because they cover more ground in their rambles and when they kick or step on a nest, they don't know enough to run.

When little Karen Olson, 667 Beaver Lake Road, was taken to hospital, she was swollen beyond recognition with a total of nearly 60 bites. When Darlene Waselenchuk, five, of 3438 Salsbury Way was attacked, she suffered 30 stings. Both girls had to stay in the Children's ward. Karen nearly died.

The Times is concerned. Thursday and Friday, provincial biologist, Dr. Clifford Carl will provide a two-part feature entitled, "Why They Behave Like Wasps."

Further articles will be aimed at explaining methods of control and city doctors will add their opinions regarding affects of wasp stings and treatment.

Readers are also invited to send in favorite home remedies.

The wasp has become a serious hazard. Serious steps must be taken to reduce it.

ASK The TIMES

Q. Will you please tell me from what kind of plant do sesame seeds come? S.L.

A. Webster's New International Dictionary briefly describes it as an East Indian annual pedaliaceous plant, whose small obovate, flattish seeds yield an oil and are used as food.

Q. Will you please publish the name of the estate or castle where Queen Elizabeth and the Duke of Edinburgh spent their honeymoon? J.B.

A. The first part was spent at "Broadlands" in the ancient Hampshire town of Romsey, in the New Forest. It is the country estate of Admiral Earl Mountbatten, uncle of the Duke. The second part was spent at Birkhall House, on the Royal estate at Deeside, Scotland, five miles from Balmoral Castle.

Anyone wishing a question answered is invited to send the problem along to The Times, addressed to "Ask The Times" Editor. Questions and answers will be published daily.

All questions should deal with matters of fact and be of general interest.

SHOPPING GUIDE

Elizabethan Oak Chests In Miniature Hold Jewelry

By PENNY SAVER

Let an Elizabethan brass bound sea chest hold your jewelry! Well, why not? You can buy miniature replicas of the chests used for carrying cargo on Drake's ship, the Golden Hind, and other vessels of the great old sea captains. They look like real antiques and for that reason, make wonderful gifts . . . especially if you have some American visitors and want to give them something when they leave for home. Made in England, of Oak, the chests cost $10. However, if you prefer a musical chest, you pay $15.

Choose from other 16th century chests, also! One, for example, is quite ornate and carved with the name of William Shakespeare. This one doesn't have the brass binding of the above-mentioned sea chests.

Then there is a Florentine casket, a miniature of those made in Italy in the 16th century. The sum of $12.95 is a reasonable amount to ask, when you realize that this one is musical!

* * *

Dress up those fall dresses of yours with a tricky little angora Peter Pan collar! Collars tie at front and can also be worn on sweaters or jersey blouses. Priced at $1.95 they come in all colors.

* * *

Ideal for baby shower gifts are brush and comb sets for the wee one. In pink or blue the small-size sets are encased in a pearlized plastic box. Price, per set, is $1.75.

* * *

Clutch bags are becoming very popular, because they are so easy to carry. You don't have to worry about losing your purse when you can slip your hand through the neat little handle. This bag looks smart when carried under the arm, too. Made of calf, it has a change purse, mirror, zippered compartment and slots for stamps. Priced at $5.95 it comes in shades of plum, bright red, paddy green, black and navy.

AS WE LIVE

Lack of Friends Is Often Our Own Fault

By ELIZABETH B. HURLOCK, PhD

Having friends is one of the most important things in life. When a person had none he is wretched. How can a person build up friendships? This girl writes:

Hurlock

(Q) "I am 13 years old and have hardly any friends. I have a nice home and wonderful parents. I keep myself clean and my clothes likewise. Why is it I can make no friends? I would sincerely welcome advice."

(A) When a 13-year-old girl, thrown together with a large number of girls and boys in school, claims she has hardly any friends and never has had, one should look for the trouble within the girl herself.

How good a friend are you to the few you already have? Do you try to make the time you are with them pleasant, are you gay and jolly, are you fair about doing willingly what they want to do, and do you take the initiative in suggesting things to do?

Before you try to cultivate new friends, you will do well to find out what sort of friend you are to people who are now your friends. If you are not a real friend to them you are doomed to failure before you start in your attempt to make new ones.

You feel that your parents are wonderful people. Why not talk it over with them and ask their advice and help? They might be able to get some clues from talking to one of your teachers at school. She could tell them what she hears the other boys and girls saying about you. They could also get some clues by watching you when you are with young people to see if you do things to antagonize people or to make them like you.

As soon as you find out what the matter is start to correct it. When you feel that you have improved yourself enough to have a good chance of making new friends, ask your parents to co-operate with you by helping you to entertain and having an open house for the young people. I am sure you can count on your parents' help.

As a special service to our readers Dr. Hurlock has written a 64-page booklet, "You and Your Problems." For your copy send 15c in coin with a self-addressed stamped envelope to this newspaper.

TODAY'S RECIPE

FRUIT COCKTAIL SUNDAE PIE

Crumb shell—
- 1½ cups finely rolled graham cracker crumbs
- 2 tablespoons granulated sugar
- ⅓ cup melted butter of margarine

Filling—
- 1½ cups canned fruit cocktail
- ⅓ cup syrup from fruit cocktail
- 1 teaspoon cornstarch
- Drop or two red food coloring
- 1 quart vanilla ice cream

Blend crumbs, sugar and butter. Pack into bottom and sides of nine-inch pie pan. Bake in moderate oven (350 degrees F.) eight to 10 minutes. Chill.

Drain fruit cocktail. Mix syrup and cornstarch. Heat to boiling, stirring constantly. Remove from heat and add coloring to tint light pink. Stir in fruit cocktail and chill thoroughly. Just before serving, fill cooled shell with ice cream and top with fruit cocktail sauce. Serves six to eight.

THE London Shop Ltd.

ANNOUNCES

A

SUIT SALE

STARTING THURSDAY, 9 A.M.

Entire stock of quality suits now on sale with savings for you up to $30.00. Plaids, Tartans, Plains . . . in three amazing price groups.

Reg. $85.00

$59.50

Reg. $69.50

$49.50 - $39.50

THE London Shop Ltd.

901 Government St. E 5322

WHY GROW OLD?

By JOSEPHINE LOWMAN

Watch Out for Mannerisms Which Make You Look Old

We are all unconscious of our mannerisms unless we deliberately take stock of them, yet these are such potent colors with which to paint a character that they are used constantly on the stage and screen. In portraying an older person these are as important, or more so, than lines on the face. I have often seen a young looking woman whose movements gave her age away.

You may be completely unconscious of the fact that you swing your foot back and forth when you sit, that you raise your eyebrows when you talk, that you constantly nod your head when you listen, that you frown when you think, that you drum the arms of your chair or the table when you sit, that you cross your arms over your abdomen when you stand, or dozens or other mannerisms which are a part of your individualism.

Actually when we love someone we usually love his or her mannerisms for this very reason, because they are so individual. However, if taken too far and if too unattractive, these very characteristics can draw a caricature rather than an individual.

The ones to check yourself on, if you are middle aged or older, are those which go with old age. Often these creep up on people when they are still in the prime of life. Some of them come from physical changes but many of them are due to the apologetic attitudes which older people too often assume without realizing that they have done so.

People and monkeys are natural mimics and if you are sabotaged by age consciousness you are very likely to assume the postures and mannerisms ascribed to your age group, even if you really do not feel that way. This is something you must watch out for if you wish to keep the appearance of youth and vitality. It can have the greatest effect on the general impression you give.

If you would like to check yourself you may want my leaflet No. 67, "Mannerisms of Age." Send a stamped, self-addressed envelope with your request to Josephine Lowman in care of this newspaper.

Joan Remphrey Becomes Bride Of Naval Man

Belmont Avenue United Church was decorated with arrangements of gladioli and sweet peas, Saturday evening, for the ceremony which united Constance Joan Remphrey, daughter of Mr. and Mrs. A. N. Remphrey, 2727 Avebury Street, with Joseph Matthew Ottenbriet, HMCS Ontario, son of Mr. and Mrs. John Ottenbriet, Dysart, Sask. Rev. Melvin Dobson officiated and during the signing of the register Mrs. Clareta Hardy sang "Song Is Only Sweet."

Given in marriage by her father, the bride wore a gown of traditional white with skirt of satin with lace inserts and bodice of nylon mesh and lace. Her veil, held in place by a net headdress, misted to fingertip length and she carried a bouquet of red roses centred with gardenias.

Matron of honor was Mrs. Enid Kalyn, who was gowned in blue taffeta. Bridesmaids were Miss Geraldine Hector, cousin of the groom, wearing a gown of green net and lace, and Miss Murdena McGregor, wearing pink net and taffeta. Cousin of the bride, Miss Nadeen Reid, Regina, Sask., was junior bridesmaid. She wore a gown of yellow net and taffeta.

PO William Appleton was best man and ushers were Al C. Remphrey, brother of the bride, and Emile Kalyn.

Reception was held in Terry's Rose Room, where a three-tier wedding cake centred the bride's table. Don Gray proposed the toast.

For traveling on honeymoon to Portland, Ore., Mrs. Ottenbriet donned a blush rose knitted suit with turquoise coat and navy accessories. Mr. and Mrs. Ottenbriet will live at 1131 Heald Street.

The next time you go shopping for a refrigerator, make sure that it will hold a week's supply to enable you to go shopping only once a week.

Bringing Up Baby

Hints Collected by Mrs. Dean Carlson (Mother of 3)

New baby in your house? Many a young mother goes all tense the first weeks, fearful of doing the wrong thing. Just remember first of all to trust your doctor. And then remember that baby is an adaptable little human being—so that many a problem is solved by simply giving him plenty of plain, old-fashioned "mothering."

* * *

Frequent question: how long for an infant's mealtime? About 20 minutes is average. Could be it will vary from time to time, since all babies aren't alike, nor are little ones always equally ravenous.

* * *

Surprisingly soon, baby's appetite may expand to the point where he welcomes the addition of solid food. That's when you'll be glad to know all about Gerber's Cereals. Made by experts who devote all their efforts to baby foods and nothing else, these cereals are nutritious . . . fortified with valuable vitamins and minerals. Gerber's offer five cereals for delightful flavor variety: Mixed, Rice, Barley, Oatmeal, and Wheat.

* * *

New, different, delicious! Gerber's New Strained Orange Juice. Carefully pasteurized, it's rich in the Vitamin C that's so important to babies of all ages. Extra finely strained . . . goes ever so easily through nursing bottle nipples. Easily digestible because it has practically no peel oil in it. Gerber's new Strained Orange Juice is made from tree-ripened oranges specially selected for their Vitamin C value. Nice natural color and pleasant flavor appeal to baby!

Jocelyn Rigby Becomes Bride

A full-length bridal veil embroidered with silk and held by a coronet of orange blossoms which had been worn at the wedding of her aunt, adorned Jocelyn Rigby, daughter of Mr. and Mrs. Raymond Rigby, 1222 Vista Heights, when she repeated wedding vows with Peter Edgar Gray Perry Saturday evening in St. John's Anglican Church.

Her gown, fashioned of imported white Chantilly lace styled with strapless bodice and full Elizabethan skirt, was scalloped at the hemline to reveal a panel of pleated net. A fitted jacket of matching lace was worn over the gown and she carried a cascade bouquet of red roses, white heather and feathered carnations.

The groom is the son of Mrs. S. Perry, 94 Moss Street, and the late Mr. Perry.

Canon George Biddle officiated and during the signing of the register, Mrs. R. H. Tait sang "O Perfect Love." Frederick Chubb played traditional organ music.

Matron of honor, Mrs. R. O'Neil, and bridesmaid, Miss Norma Nunn, wore similar gowns of orchid and pink net respectively. They carried cascade bouquets of carnations and gladioli in shades to complement their gowns. Little flower girl was Miss Marilyn Webster, cousin of the bride, in powder blue net trimmed with pink forget-me-nots. Carnations in pastel shades formed her small cascade bouquet.

John Perry was best man for his brother and ushers were Harry Perry, another brother, and R. O'Neil.

Reception was held in the lower ballroom of the Crystal Garden, where music for dancing was supplied by Geoff Venables and Miss Vera Critchard. Soloist was Mrs. R. H. Tait. A three-tier wedding cake centred the bridal table. H. V. Sinnott proposed the toast to the bride.

For traveling on honeymoon up-Island, in the interior and to Seattle, Mrs. Perry donned a dusty pink wool suit with light blue accessories and corsage of a white orchid. The couple will live in Victoria.

YARDLEY Lipstick $1.50

CLUB CALENDAR

Victoria Women's Institute, YWCA, Friday, 2.30 p.m.

Evening Branch, St. Matthew's Ladies' Guild, St. Matthew's Church hall, Langford, Thursday at 8. . . . Well Baby and Child Conference Clinic, St. Matthew's Church hall, Langford, Thursday, 2 to 4 p.m.

Callette Club, St. Andrew's and Caledonian Society, home of Mrs. Ian Duncan, 10 Moss Street, Thursday. . . . Women of the Moose, Victoria Chapter No. 25, K of P Hall, 7.30 p.m., Thursday. Initiation. Members will wear formal dress. . . . James Bay Community Association Thursday, 8 p.m., community hall.

VEL SOAKS DISHES CLEAN

saves you all the hard work!

Vel makes dishes shine without washing or wiping—even pots and pans glisten.

don't wash—just soak

Dishes soak grease free in seconds. Vel leaves no soap scum or ring around the pan.

don't wipe—just rinse

Dishes dry streak-free without wiping—saves you all the hard work.

Mild, Mild VEL is kind to hands

The year's finest—

Enterprise

DISTINGUISHED AWARD WINNER!

1953 design award

For outstanding merit — ENTERPRISE AUTOMATIC OIL-ELECTRIC COMBINATION 8165 wins a 1953 design award offered by the National Industrial Design Committee of the National Gallery of Canada. Consumers co-operated with industrial experts in conferring this special honour — and the selection was made from all types of Canadian-made ranges of both Canadian and foreign design. ENTERPRISE and two others were the only ranges to receive this mark of distinction!

SEE THIS AMAZING WINNER! ENTERPRISE OIL-ELECTRIC 8165 is a modern miracle of good design, combining extra convenience with beauty and sturdy dependability. Fully automatic, a twist of the dials cooks your meals perfectly in your absence and keeps your kitchen at a comfortable temperature. See the special features . . . the extra-large oven with glass door and inside light — the high-speed, tubular elements — all the other wonderful ENTERPRISE advantages!

Automatic thermostat control for oil optional at small extra cost.

ASK YOUR DEALER for a demonstration — or write for free descriptive literature.

WHERE KITCHEN SPACE IS RESTRICTED . . . the perfect answer is the apartment-sized *Enterprise Deluxe Electric Range 8170.* It's a scaled-down model of the outstanding Enterprise 8160 described below — and it incorporates the fine ENTERPRISE features in compact, convenient design!

OR IF YOU PREFER A LARGER ALL-ELECTRIC RANGE . . . be sure to see the handsome *Enterprise Deluxe Electric Range 8160.* Here's electric cooking at its best with new extra convenience — new beauty! Fully automatic, just set the clock and selector switch and the cooking is done perfectly, by remote control. You'll like the divided top — the big 61-inch oven with glass door and inside light — the dozens of other special ENTERPRISE features!

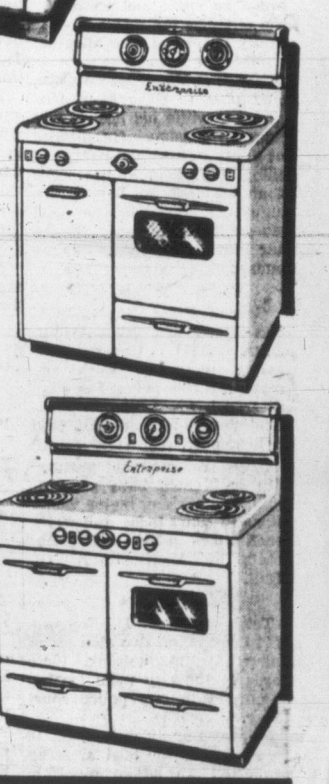

THERE IS NO SUBSTITUTE FOR Enterprise

THE ENTERPRISE FOUNDRY CO. LIMITED • Sackville, N.B.

Mail to THE ENTERPRISE FOUNDRY CO. LIMITED, 751 TERMINAL AVE., VANCOUVER, B.C. or write nearest dealer. Dept. DD-1

Please send me literature describing Enterprise

☐ Electric Ranges ☐ Combination Electric Ranges ☐ Gas Ranges ☐ Combination Gas Ranges ☐ Coal and Wood Ranges ☐ Oil Ranges ☐ Warm Air Furnaces ☐ Winter Air Conditioning ☐ Oil Heaters ☐ Coal and Wood Heaters

NAME ____

ADDRESS ____

CITY ____ PROVINCE ____

Woodward Stores (Victoria) Ltd.
Douglas at Courtney Sts. B 7231

Standard Furniture Company
Right Through — Yates to View

Peden's Stove Store
723 Johnson E 1451

Women

Patricia Wansbrough Entertained

Miss Patricia Wansbrough was guest of honor recently at a surprise miscellaneous shower given by Mrs. Sadie Thompson, Mrs. Joyce Fredin and Mrs. Muriel Herberholz at the home of Mrs. Herberholz, 3820 Cadboro Bay Road. The bride-to-be was presented with a corsage of red roses and heather and her mother, Mrs. Laura Wansbrough, received pink carnations and heather, en corsage. Gifts, which were concealed in a model of the B.C. Forest Products Mill, where the groom-elect is an employee, were presented by little Miss Denise Le Grand.

Guests present were Mrs. Anne Le Grand, Mrs. Mattie Mawhinney, Mrs. Ann Lawrence, Mrs. Dorothy McKilligan, Mrs. Opal Malden, Mrs. Chris Hatton, Mrs. Ellen Newell, Mrs. Joyce Edwards, Mrs. Iil Brewer, Mrs. Jo Linnis, Mrs. Isobel McDowell, Mrs. Sadie Gallaher, Mrs. Nan Devlin, Mrs. Chris Anderson and Misses Audrey Linnis and Jeanette Goldie.

Honor Couple Leaving City

Mr. and Mrs. A. A. Moore and Mr. and Mrs. A. Battie, entertained recently at the home of the latter couple, Blackwood Avenue. The evening party was arranged in compliment to Mr. and Mrs. B. J. Enright who are leaving this week to make their home in Saskatoon where Mr. Enright will assume his new managership with the Canada Life Assurance Company. On behalf of those present, Alderman R. Battie of Ladysmith, presented the honored guests with a Scotch lace tablecloth.

Invited guests were Mr. and Mrs. H. de Clark, Alderman and Mrs. Battie, Ladysmith; Miss Rosemary Enright, Toronto; Mr. and Mrs. T. Griffin, Duncan; Mr. and Mrs. H. Moore, Mr. and Mrs. T. Moore, Mr. and Mrs. G. Butler, Mr. and Mrs. W. Moore, Mr. and Mrs. C. Grimm, Mr. and Mrs. J. Battie, Mr. J. Moore, Sharon and Bobby Enright and Kathryn Battie.

Friends Fete Norma Corkle

Miss Norma Corkle, bride-elect, was guest of honor, Saturday evening, at a shower given by Mrs. R. Wratton at her home on Inlet Avenue. Miss Corkle received a corsage of coral gerbera. Her mother, Mrs. J. C. Corkle, and her sister, Mrs. R. Piercy were presented with corsages of yellow rosebuds and rubrum lilies, respectively. Gifts were presented by Arlene Piercy and Kathy Woolley from a pale pink decorated basket.

Guests were Mrs. R. Eaton, Mrs. W. Darvill, Mrs. E. V. Pollock, Mrs. C. Woolley, Mrs. J. Shaw, Mrs. B. Woolley, Mrs. D. L. George, Mrs. G. Alair, Mrs. V. Sherer, Mrs. F. M. Bradbury, Mrs. J. McIntyre, Mrs. M. Forrest, Mrs. J. Johnson, Mrs. A. Brookman, Mrs. J. Findlay, Mrs. W. M. Alexander, Mrs. G. Jorgenson, Mrs. F. Alexander, Miss Sheila McIntyre and Miss Kathleen Middleton.

For Future Sister-in-Law

Mrs. A. Sutcliffe entertained at a pantry shower recently at the home of her mother, Mrs. C. Jasper, 2424 Heron Street, to honor her future sister-in-law, Miss Joan King. Guest of honor was presented with a corsage of gardenias and her mother, Mrs. E. King, and mother of the groom-elect, Mrs. C. Jasper, received corsages of carnations and chrysanthemums. Gifts were concealed in a peach-colored wedding ake and were presented by neice of the bride-elect, Miss Cheryl-Ann Watson. Miss Doris Grossmith presided at the refreshment table.

Invited guests were Mrs. F. Slater, Mrs. H. Donaldson, Mrs. V. Heard, Mrs. F. Grossmith, Mrs. J. Emerson Neely, Mrs. K. King, Mrs. D. Gillingham, Mrs. R. Milburn, Mrs. W. Craven, Mrs. C. Watson, Mrs. J. Davies, Mrs. S. Watson, Mrs. A. MacBride, Mrs. C. Bloomfield, Mrs. W. Herbert and Miss Miriam Davies.

Newlyweds Living Here

Mr. and Mrs. Alan Caldwell, who were married recently in Christ Church Cathedral, Vancouver, arrived in Victoria Tuesday evening and are living at 158 Roberts Street.

To Study at Plymouth

Sub-Lieut. R. A. Gibbons left Sunday to return to Plymouth, Eng., where he will attend the Royal Naval Engineering College. While in Victoria for a 10-day visit Sub-Lieut. Gibbons, who is a graduate of Royal Roads, stayed at the home of his parents, Lieut. and Mrs. T. W. Gibbons, 1465 Fort Street. En route to Plymouth, he will stop at Port Hope, Ont., to visit friends.

Vancouver Visitor

Mr. and Mrs. Jack Edwards, Oliver Street, have as their guest for a few days Mr. Edwards' aunt, Mrs. Margaret Anthony of Vancouver.

Bride-Elect Feted

Mrs. K. Richardson entertained recently at her home on Service Street to honor her niece, Miss Mary Foxall, bride-elect of this month. Guest of honor was presented with a corsage of rosebuds and corsages of carnations were presented to mothers of the bride and groom-elect, Mrs. M. Foxall and Mrs. J. Bell. Clues hidden in a colonial bouquet led to the discovery of the hidden gifts.

Those present were Mrs. M. B. Wellburn, Mrs. R. Main, Mrs. R. Shields, Mrs. Tom Wellburn, Mrs. R. McConnan, Mrs. H. Kidd, Mrs. George Wellburn, Mrs. P. Pitt, Mrs. L. Mackenzie, Mrs. H. Billings, Mrs. T. Pickering, Mrs. Jack Wellburn, Mrs. W. Baran, Mrs. K. Kidd and Miss Florence Pickering.

To Visit in City

Mrs. Robert Winner, the former Joan Darlington, with her baby daughter, will arrive in Victoria Tuesday and will be the guest of Mrs. Ian Hogarth, Service Street. Mrs. Winner will be accompanied by her mother, Mrs. E. Burkland, who will be visiting at the home of Mrs. H. L. Ramsay, Somass Drive.

From Regina

Mrs. C. E. Little, Regina, Sask., has arrived in the city and will be a guest of her brother-in-law and sister, Mr. and Mrs. Walter Eilers, 110 Leigh Road, Langford, for a few weeks.

* * *

Mr. and Mrs. J. D. Ferguson, 3225 Cadboro Bay Road, were guests recently at the Digby Pines Hotel, Digby, N.S.

Mrs. Roland Stagg, Peatt Lane, Langford, has recently returned from a motor trip to Toronto with her sister from Oregon.

Mrs. David L. Whittingham entertained at the home of her parents, Dr. and Mrs. S. F. Miles, recently, in honor of Mrs. Glendon Grant, the former Maureen Smith. The bride was presented with a corsage of red roses and a gardenia, and gifts concealed in a basket decorated in white and silver. Guests were Mrs. J. E. Smith, Mrs. J. E. Grant, Mrs. S. F. Miles, Mrs. A. Smith, Mrs. S. Upton, Mrs. P. Ward, Mrs. A. G. Leason, Mrs. Savident, Mrs. K. Wormald, Mrs. A. W. Whittingham, Mrs. D. L. Whittingham and Miss Betty Mae Outtrim.

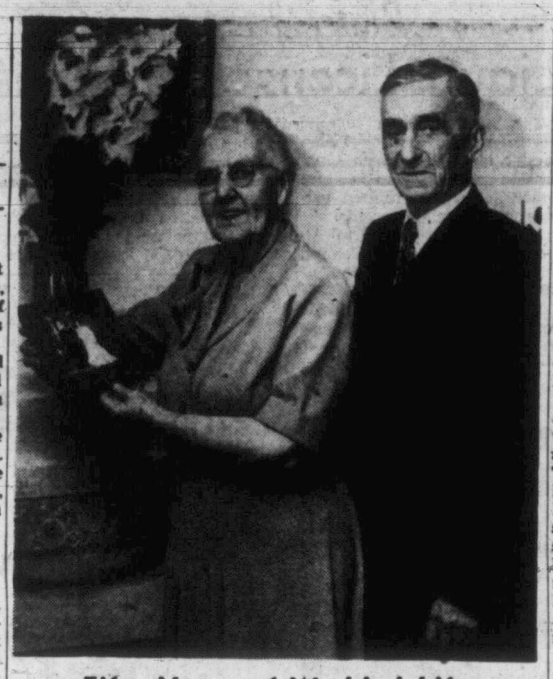

Fifty Years of Wedded Life

Mr. and Mrs. J. E. Goodfellow, 2528 Prior Street, look contentedly back over 50 years of married life as they celebrate their golden wedding anniversary today. They have been at home to their friends this afternoon between 2.30 and 4.30 and will receive again tonight from 7 to 9. Mr. and Mrs. Goodfellow were married in Heathcote, Ont., by Rev. J. Franks. They have lived six years in Victoria and have one son, Gordon, married and living here, and two grandchildren, James Russell Goodfellow, at home, and Mrs. T. C. Noble in Ontario.

Mary Whillas Young Marries Native Son

A recent wedding in St. Mary's Anglican Church, Oak Bay, united in marriage the daughter of a family distinguished in educational circles and a native son of Victoria, when Mary Whillas Young, daughter of Mrs. Young, 1208 Oliver Street, and the late Dr. Henry Esson Young, became the bride of William Claude Higgins, son of Mr. and Mrs. William Higgins, 128 Montreal Street. Archdeacon A. E. de L. Nunns was officiating clergyman. The bride was given in marriage by her brother, Capt. Esson Young.

To the strains of the organ, played by James Gerry, the bride entered the church looking charming in an afternoon length frock of soft blue corded silk. With it she wore matching accessories and carried a blue muff adorned with white heather. Attending her sister was Mrs. Alfred Watts (Rosalind), as matron of honor. Mrs. Watts had chosen an oyster-toned jacket dress with matching feathered hat.

Miss Patricia Watts, niece of the bride, was junior bridesmaid, wearing a white lace dress over blue, her hair circled with a blue flowered wreath. Both attendants carried colonial style bouquets. The groom's best man was his brother-in-law, Charles Turner.

FAMILY REUNION

An informal reception was held at 1208 Oliver Street, where the rooms were fragrant with summer flowers. Tall baskets of white gladioli were placed either side of the fireplace where the young couple received their guests assisted by Mrs. Young and Mrs. Higgins. The occasion was marked by the first assembling of the whole family since 1939. Among those present were Mrs. Harcourt Heal, the former Fyvie Young, from Oliver, B.C.; Capt. and Mrs. Esson Young and family from Port Alberni, and Mr. and Mrs. Alfred Watts and family of West Vancouver. Mr. Watts proposed the health of the bride.

Mr. and Mrs. Higgins' honeymoon is being spent in the state of Washington, where they are enjoying their favorite sports of golfing and skiing on the slopes of Mount Rainier.

Mrs. Higgins traveled in an imported suit of navy blue with which she selected navy and red accessories. The newly married couple will return to the city in about 10 days' time and will make their home at 1208 Oliver Street.

The late Dr. Young was minister of Health in the B.C. government for many years. The bride's mother, a graduate of McGill University, was a member of the original faculty of Victoria College upon its foundation.

CANADIAN CLUB SPEAKER IS MUCH TRAVELED SCOT

Donald Grant, MA, is to speak on "Danger Spots and Growing Points in the Modern World," when he addresses the Women's Canadian Club at a meeting Friday, at 2.45, in the Empress Hotel ballroom.

Mr. Grant is a Highland Scot and a graduate of Edinburgh University. He is a fluent and experienced lecturer and has lived and worked on three continents. Fully informed on world affairs, he has been interpreting them to students on both sides of the Atlantic for the past 20 years.

Provincial Council CWL to Convene Here

Annual convention of the Provincial Council of the Catholic Women's League will open in Victoria Thursday morning, with a celebration of mass at 9 o'clock in St. Andrew's Cathedral. Breakfast will be served in the church hall, following which business sessions will commence at 10.30. Miss A. Macmaster, president of the Provincial Council will preside and reports will be read from the diocese of the province, followed by discussion. At 12.30 members will adjourn for lunch in Terry's dining room with Victoria Diocesan Council as hosts. Business will occupy the afternoon and tea will be served by presidents of the various subdivisions.

Assist Clinic — Nine members of Ladies' Auxiliary of Army, Navy and Air Force Veterans, No. 12, assisted at the Red Cross Blood Donors clinic today. At recent meeting, Mrs. M. Carver, presiding, it was reported 153 visits were made during August to Veterans' Hospital and home patients. Mrs. M. Urwin, secretary, reported 6,200 cigarettes had been sent to soldiers in Korea. Annual banquet will be held in mid-October it was announced. A birthday cake was presented to Mrs. Carver in honor of her birthday.

Cathedral Wedding Unites Cedric Jones, Joan McIndoe

Christ Church Cathedral was decorated with ivory and flame-colored gladioli, Saturday evening for the double-ring ceremony which united Joan Mary McIndoe, daughter of Mrs. James McIndoe, 1911 Lulie St., with George Albert Cedric Jones, son of Mrs. Albert Jones, 2571 Blackwood Street. Selections were sung by the church choir and during the signing of the register, Miss Ann Vandervoort played the organ. Rt. Rev. H. R. Ragg officiated.

Entering the church on the arm of her father, the bride was gowned in Chantilly lace and nylon net over slipper satin. The gown was fashioned with lily-point sleeves, round neckline and yoke trimmed with seed pearls. Back panels in the skirt extended into a full train. Her full-length veil of illusion net was edged with Chantilly lace and held in place by a tiara of seed pearls. White roses and gardenia leaves formed her arm bouquet and she wore her mother's triple strand of cultured pearls with matching earrings.

Maid of honor, Miss Diedre Hitchcox, and bridesmaids Miss Connie Jones and Miss Ruth Hall, were gowned alike in rose corded taffeta. They carried arm bouquets of white carnations and wore matching carnation tiaras. Arnold John was best man and guests were ushered to pews marked with pink carnations and gypsophilia by David Sutherland and Walter Hitchcox jr.

Capt. Llewellyn Sheppard proposed the toast to the bride at the reception, held in the lower lounge of the Empress Hotel. A three-tier wedding cake centred the bride's table. Mrs. J. D. Norrie and Mrs. Walter Hitchcox presided at the urns and guests were received by mothers of the newlyweds.

Out-of-town wedding guests were Mrs. T. C. Sandilands, Seattle; Mr. and Mrs. D. R. Saunders, Qualicum Beach, and George Jones, Vancouver.

Mr. and Mrs. Jones will motor to California on honeymoon. For traveling, the bride chose a suit of navy blue topped with the gift of the groom, a squirrel stole. She wore red accessories and corsage of gardenias. Mr. and Mrs. Jones will live at 2467 Mowat Street.

CLUB CALENDAR

Women's Liberal Forum, Friday at 2.30, Liberal Rooms, 1322-A Government Street . . . St. Louis College Mothers' Club, Friday at 8 p.m. at College . . . Women's Auxiliary No. 65, Victoria Typographical Union Local No. 201, Thursday at 2.15, club room, YWCA.

Married in Quiet Church Ceremony Last Week-End

In a quiet ceremony, Saturday evening, at Church of Our Lord, Carol Birdine Liska, daughter of Mrs. Blanche Pinner, 512 Selkirk Avenue was united in marriage with Thomas Graham Rayfuse Jr., elder son of Mr. and Mrs. Thomas Rayfuse, Rev. J. G. Brown officiated.

Given in marriage by C. W. McFarlane, the bride wore a ballerina-length gown of ice blue net enhanced with bead embroidery on the bodice. Her chapel length veil was held in place by a Mary Queen of Scots headdress and she carried a bouquet of American Beauty roses.

Bridesmaid, Miss Edna Fenswick, wore a gown of pale yellow net and lace and carried a bouquet of talisman roses. Little Blanche Liska was flower girl in a white nylon gown fashioned over a hoop skirt. She carried a colonial bouquet of baby roses. Best man was Ken Calderbank and David Hutchinson and Jack Nelson were ushers. Wedding music was provided by J. Ingram Smith.

Reception was held at the home of the bride's mother, who wore a champagne satin gown and corsage of pink carnations to receive the guests. Mother of the groom assisted, wearing grey silk crepe with bead trim and corsage of pink carnations.

The couple are spending their honeymoon in the Interior. For traveling, the bride chose a blue knitted suit with grey accessories and a tweed topcoat. Mr. and Mrs. Rayfuse, Jr., will live in Victoria.

Tea and Sale of Work

Mrs. E. Cooper is convening a tea for South Vancouver Island District Council, Ladies' Auxiliaries of Canadian Legion, BESL, which is to take place Friday, commencing at 2 in Britannia Branch Hall, 1616 Blanshard Street. The tea will be opened by Mrs. Ketchell and there will be home cooking, fancywork and penny sales.

Dora's UP WITH MIDOL

Dora was down—menstrual pain—but Midol brought quick comfort. A million women depend on Midol for relief every month.

MIDOL RELIEVES CRAMPS-HEADACHE-"BLUES"

Victoria Electrolysis Centre

Superfluous hair can be removed safely and permanently by skilled certified technicians.

Victoria Electrolysis Centre is staffed by well-trained, certified electrologists, who are graduates of the world famous Kree Institute in New York.

The very latest equipment has been installed including the new amazingly fast short-wave method as well as the multiple needle galvanic method.

Beacon 0614

401 Campbell Building, Corner Fort and Douglas Sts.

Your Newspaper Ad is — SEEN! READ! REMEMBERED!

McC&McC HARDWARE

Leaders in HARDWARE and HOME FURNISHINGS

STORE HOURS: 9 a.m. to 5 p.m. Wednesday: 9 a.m. to 1 p.m. Phone G 1111

They're here! NEW, AMAZING DUO-THERM oil home heaters

Just turn the dial! New electric SELF-Lighter turns on the heat!

New Duo-Therm home heaters light themselves automatically! You never need matches, paper or lighter rod! No stooping! No guessing!

Just turn the handy heater dial. Duo-Therm's electric SELF-Lighter lights the fire and starts the heat coming. No mess or "may-be". SELF-Lighter starts the fire for sure. See it now!

Compare these Duo-Therm features for value, economy, service!

1. MORE HEAT FROM EVERY DROP OF OIL—Duo-Therm's exclusive Dual Chamber Burner costs less to operate. *No moving parts to wear out!*
2. EXCLUSIVE POWER-AIR BLOWER — circulates heat automatically—cuts fuel costs as much as 25%. Pays for its slight extra cost in fuel savings. Available for most models.
3. FINE FURNITURE STYLING—beautiful mahogany, platinum and satin-brown finishes—fit any decor.
4. DUO-THERM PRICES ARE LOWER — you can't match Duo-Therm prices for heaters of equivalent capacities. 22 efficient oil burning models. 9 gas models.

179.95

Model No. 957—Glamorous DUO-THERM WINDSOR

Traditional Windsor styling with mahogany finish, lustrous brass trim. 4 Radiant Doors for quick spot heat. Optional automatic Power-Air Blower, thermostat, and exclusive SELF-Lighter. 50,000 BTU output.

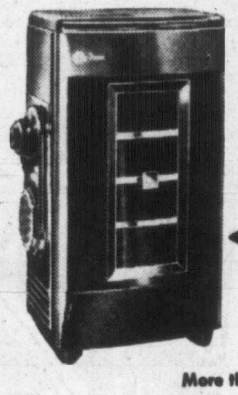

119.95

Model No. 622 DUO-THERM IMPERIAL

Platinum enamel finish and burnished brass trim. Optional automatic Power-Air Blower, Electric SELF-Lighter, and thermostat. Two capacities—41,500 or 53,000 BTU output.

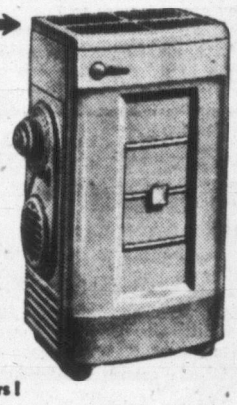

119.95

Model No. 624—DUO-THERM IMPERIAL

A luxuriously styled, full-sized circulator in mahogany finish with brass trim. Two capacities—41,500 or 53,000 BTU output. Optional Power-Air Blower, electric SELF-Lighter and automatic thermostat.

More than 2 million warmly satisfied customers!

● See these and other Duo-Term models on display Now!

Low Down Payments GENEROUS TERMS ON BALANCE —Appliances, Main Floor

NOW! YOU CAN HAVE DRY, SWEET UNDERARMS EVEN ON HOT, STICKY DAYS!

New Vanishing Cream Deodorant ARRID with PERSTOP Stops Perspiration 1 to 3 Days. Keeps Underarms Dry and Odorless

This summer you can get a new kind of protection from perspiration and odor—rubbed-in protection. Arrid now contains magic new PERSTOP that stops perspiration 1 to 3 days. Rub it in—rub perspiration and odor out. Used daily it is actually 1½ times as effective as any other leading deodorant. Safe for normal skin and fabrics. Get soft, creamy Arrid with PERSTOP today.

Rub it in—rub perspiration out! No other deodorant gives you Arrid's exclusive rubbed-in protection. Arrid is America's largest selling deodorant. So don't be half-safe. Be completely safe—Use Arrid with Perstop to be sure.

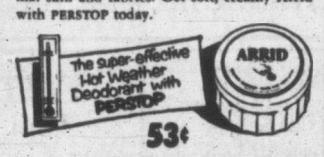

53¢

OPEN!

Molly's CAKE SHOP

REOPENED AFTER EXTENSIVE REBUILDING, REFITTING AND COMPLETE INTERIOR RENOVATION

Again Serving You With Delicious Freshly Baked Cakes and Pastries

At Our Familiar Location

615 YATES ST.

MOLLY'S CAKE SHOP PHONE E 8734

A new, young, walking heel by Ramona

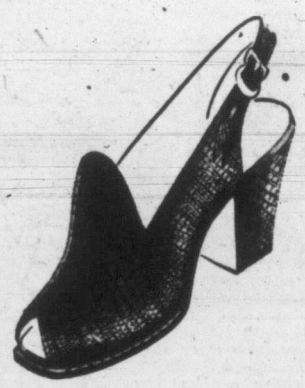

Vagabond

Brown
Red
Grey

$19.95

Genuine Lizard

This new walking heel was just made for busy rounds of fall activity, with you in your new fall suit! So light on your feet, with a firm sole that makes walking easy.

Beautifully-grained lizard. Sizes 4 to 11. AAAA to B in the group.

Matching handbags · $19.95

Almo

Brown
Grey

Munday's

1203 Douglas St.

Munday's, 1203 Douglas St., Victoria, B.C.

Please send me.....pairs Ramona Lizard Shoes at $19.95 a pair

Style	Pairs	Size	Width	Color

Name .....

Address .....

Charge ☐ Cash ☐ C.O.D. ☐

Add 3% Sales Tax

V.I. Poultry, Pigeons Heavy Winners at PNE

Arthur Adams' Victoria Leghorns, Leo Lane's Rocks Take Top Honors

Vancouver Island poultry and pigeons registered heavily in the prize division of the poultry show at the 1953 Pacific National Exhibition in Vancouver.

Arthur Adams, 4010 Cedar Hill Crossroad, Victoria, got two firsts, one third and one special in exhibition of single comb White Leghorns; three firsts and one third with utility single comb White Leghorns, and also had the champion pullet and the best female in the show.

Leo Lane, 3976 Braefoot Road, Victoria, had a field day with his Partridge Plymouth Rocks taking five firsts and four seconds.

Patrick Hoole, RR 1, Royal Oak, scored with two firsts and one second with Single Comb Light Brown Leghorns and had one first and one fourth with Black Rosecomb bantams.

F. H. Staverman, RR 1, Langford Lake, won two firsts and one second with Single Comb Rhode Island Reds and his entry also took the honors for best cock in show and best male in show.

In the pigeon classes, D. Huot, RR 1, Saanichton, had four firsts, two seconds and three thirds; H. E. McLellan, 2888 Dysart Road, Victoria, two firsts and two seconds; Bert Pritchett, 3172 Qu'Appelle Street, Victoria, seven firsts and three seconds; Ray Faganello, RR 3, Nanaimo, eight firsts, two thirds and two specials; William Emery, 441 Shepherd Avenue, Nanaimo, one third, and Arthur Lord, Galiano Island, six firsts, three seconds, one third, two specials, best fancy pigeon and best male pigeon.

Logger's Loss Laid at Door Of Man Who Set Slash Fire

B.C. Supreme Court has held Edward Logan Robson, of Duncan, personally responsible for a fire which occurred in September, 1942, near Chemainus, and has ordered he make restitution to George Lock, of Cobble Hill, for damage done by the fire to timber, logs and logging machinery.

The judgment was handed down Tuesday by Mr. Justice A. D. Macfarlane. The judgment is against Robson personally and the E. L. Robson Lumber Co., Ltd., which went into voluntary liquidation when court proceedings were started in 1943, and of which Robson himself was liquidator.

The judgment allows Lock's claim for $5,825 as compensation for damage to his logging equipment, and also provides that Robson pay for 1,227,864 feet of felled and bucked logs, which, the judge is satisfied were destroyed by the fire.

The court did not set a monetary value for the logs.

$27,142 CLAIM

Lock's original claim against Robson was for $27,142. The matter came to trial in Nanaimo in July, 1951, and was adjourned until May, 1952, when it was completed in Victoria.

Evidence presented at the trial showed that Robson lit two fires to clean up slash on his own logging operations on Mount Brenton and that one of the fires got out of control, doing great damage to Lock's operations on adjoining property.

Robson claimed he was ordered to light the fires by forestry officials, and did so under compulsion against his better judgment.

Judge Macfarlane held: "The evidence in my opinion does not bear out that they were lit under compulsion."

PRECAUTION LACKING

The court held that Robson, after lighting the fires, failed to take precautions to see that they did not spread, even though it was specified on the fire permit that he should employ 10 men to safeguard any fire he set.

"In my opinion it was not only negligent but a reckless thing for Robson to do without making any effort at all to conform to the conditions of his permit," Mr. Justice Macfarlane stated in his judgment.

The justice noted he had great difficulty in arriving at the quantity of felled and bucked logs on which to assess damages. Lock was unable to tell exactly, since his books containing a record of the logs cut were destroyed in the fire. The judge declined to use Lock's estimates.

He relied, in stead, upon the findings of two timber cruisers, Eustace Smith and Thor Christenson, who made separate stump counts in the burned-over area and submitted scales.

DISCREPANCY

Christenson's figure was 1,053,415 feet more than Smith's since the two cruisers used different tables in making their computations. The court arrived at 1,227,864 feet as the amount for which Robson should be held responsible by making an overall deduction of 20 per cent on the figure which Christenson finally submitted to the court.

T. G. Norris, QC, was solicitor for Lock in the action with W. H. M Haldane, QC, solicitor for Robson, and J Y. Copeman appearing for the defendant company.

Canadian Chest Campaign Will Seek $14,500,000

OTTAWA (BUP)—The Community Chests and councils for Canada will seek donations totalling $14,500,000 in 1954, a 13 per cent increase over the objective set for this year.

Chairman W. Preston Gilbride said the reason for the increase included the fact that there now were close to 200,000 more people in cities and towns where the Chests operate.

Gilbride also said a number of social and welfare agencies which previously made individual appeals had joined the Red Feather organization to bring the total number of services participating in 60 Community Chest cities to 870.

HAPPY MEETING

WOLFVILLE, N.S. (CP) — Sister and brother saw each other for the first time in 48 years here when Fred Mallam of Methuen, Mass., with his wife, came to visit his sister, Mrs. William Harmon, and her husband.

DODD'S KIDNEY PILLS
A TREATMENT FOR BACKACHE AND TIRED FEELING DUE TO URINARY IRRITATION
THE PROPRIETORS

EISENHOWER HAS NO PLANS TO MAKE CANADIAN VISIT

DENVER (CP)—Murray Snyder, President Eisenhower's assistant press secretary, said Tuesday that he knew of no plans for the president to visit Canada in the immediate future.

He was commenting on an Ottawa report quoting Prime Minister St. Laurent as expressing the hope that Eisenhower would visit Canada "before too long."

Synder said the president would not comment on the matter. He recalled that press secretary James Hagerty had said a month ago, when the same question came up, that if such a trip were to be made, the plans would not be jelled this far in advance. At that time there was a Canadian newspaper report that Eisenhower would visit Ottawa in November.

Liquor License Ban for Law Breakers Opposed

The Vancouver local of the Beverage Dispensers' Union doesn't like the Stevens Commission recommendation that liquor licenses be refused persons with criminal records.

In a brief presented to Attorney-General Robert Bonner, the union asks "modification" of the recommendation.

The Stevens Commission recommended that any persons with police records, or poor records with the Liquor Control Board inspection staff, be refused beverage licenses.

The local also opposed the recommendation that a three-man LCB replace the existing one-man board.

They felt, however, the staff of the enforcement branch should be increased.

Other requests: Assurance that all future licensees be required to maintain dining rooms in conjunction with beverage rooms; some form of penalty other than closure for premises violating the act; regulations permitting soft-controlled music in licensed premises, and more severe penalties for minors posing as adults to gain entry to such premises.

The mezzo-soprano is the highest female singing voice, contralto the lowest.

LET STELCK'S SHOW YOU FRIGIDAIRE

Visit Frigidaire's Booth Wednesday, Sept. 9th, at the HOME APPLIANCE SHOW
Victoria Curling Rink

Stelck's will show you why Frigidaire is the leader among modern refrigerators . . . built for beauty, convenience and maximum food storage space.

- All-porcelain interior
- Super Freezer Chest holds generous quantity
- Storage Space on Door
- Exclusive Quickube Ice Trays
- Aluminum Shelves that Cannot Rust
- All-porcelain Hydrators and many more Frigidaire features.

The Cost of Frigidaire Refrigerators is Lower Than Ever!
Visit Stelck's and find out how Easily You can Own a Frigidaire

ALL OF THE FRIGIDAIRE MODELS ARE ON DISPLAY AT
STELCK'S
HILLSIDE HARDWARE
Quadra at Hillside—B 5231
ESQUIMALT HARDWARE
1237 Esquimalt Road—E 1722

McC M&M

See "Beatty" Appliances

ON DISPLAY AT THE APPLIANCE SHOW

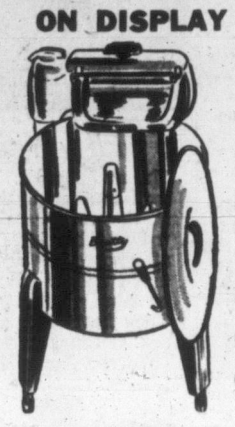

TODAY - THURS. - FRI. - SAT.

Be sure to visit the Mc & Mc booth at the big Home Appliance Show starting today in the Curling Rink. See famous Beatty Automatic Washers, Standard Washers, Dryers and Ironers all on display. See the very latest Beatty models . . . remember Beatty "saves you most—serves you best."

SEE ALSO
- THOR Ranges and Refrigerators
- DUO-THERM Space Heaters
- SPARTON Radios, TV Sets

McLENNAN, McFEELY AND PRIOR LIMITED

No matter how you look at it...

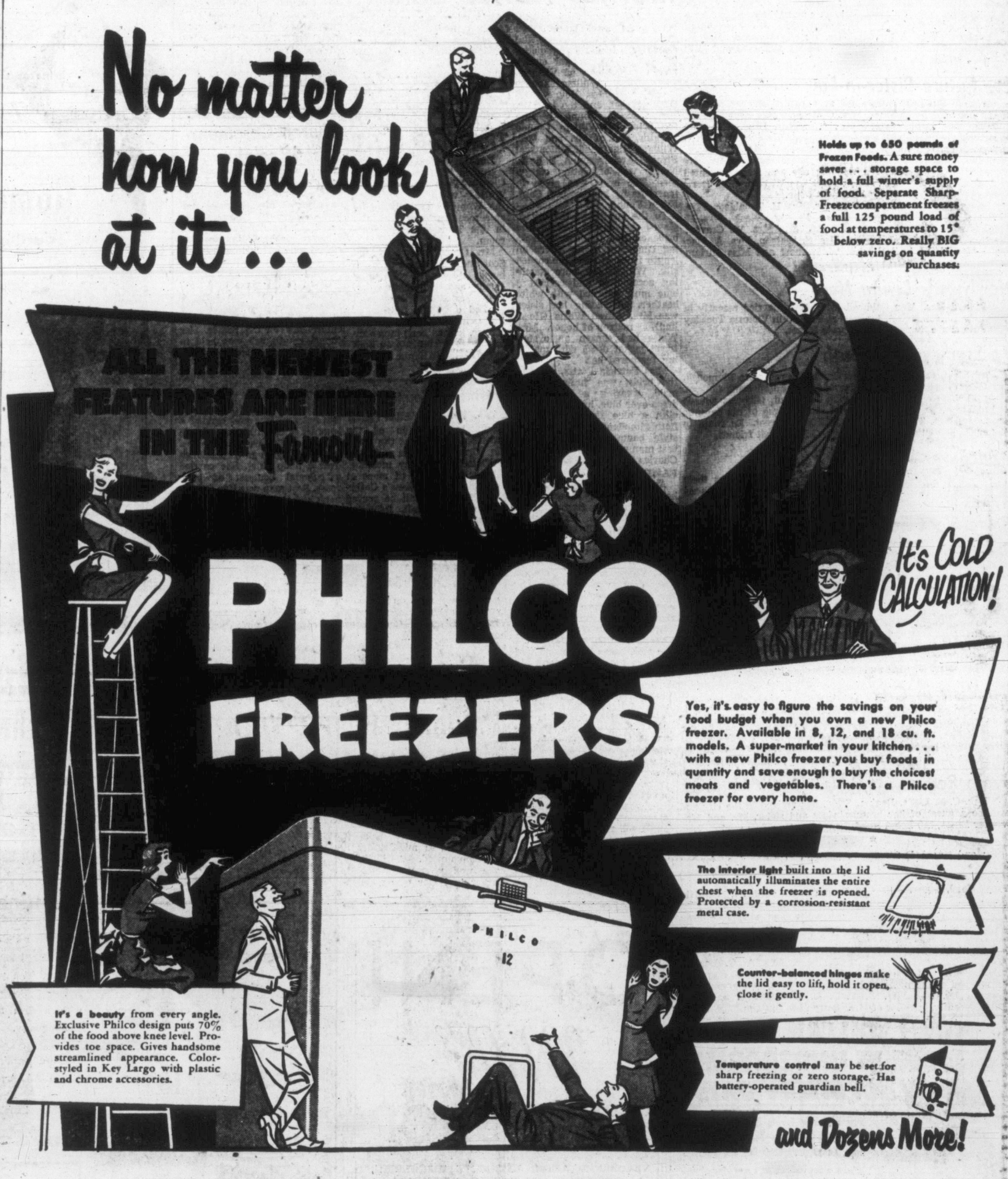

MACKENZIE, WHITE & DUNSMUIR LIMITED
Head Office: Vancouver, B.C.
Branches at: Victoria, Nanaimo, Courtenay, New Westminster, Chilliwack, Kamloops, Vernon, Kelowna, Penticton, Trail, Nelson, Prince George
22-55

FREE!
THE NEW DAVIS SUPER-VISION ALL-STATION ANTENNA

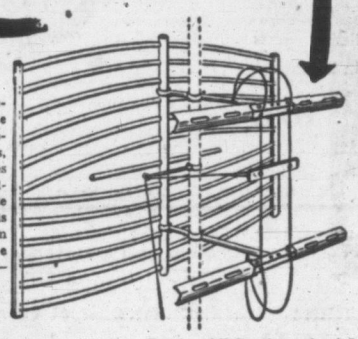

Here is the antenna designed to give you the best in Television reception on all channels, clear, bright pictures without distortion, fading out or "snow." Be sure to see the Davis All-Station Antenna on display at the Home Appliance Show today—Victoria Curling Rink.

Pick up your coupon at the Davis All-Station Aerial Booth at the Home Appliance Show. You may be the one to get this amazing Television Antenna . . . FREE!

VANCOUVER ISLAND DISTRIBUTORS LTD.
1207 DOUGLAS ST. B 6512

KENT'S
742 FORT
Phone E 7104

MACDONALD'S
716 YATES
Phone E 1171

T. EATON CO. LIMITED
1150 Douglas B 7141

STANDARD FURNITURE
RIGHT THROUGH YATES TO VIEW

FLETCHER'S
1130 DOUGLAS
Phone G 0561

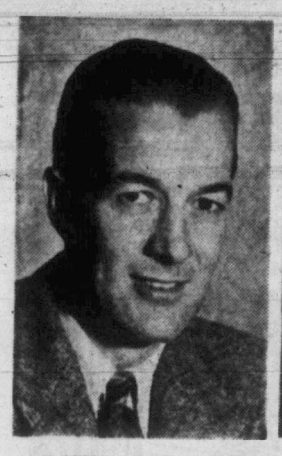
DOUGLAS HANDEL

ED GREEN

G. W. BIRSHALL

Big Three of Four-Day Home Appliance Show

These are men in charge of Home Appliance Show being staged at Victoria Curling Rink, Sept. 9 to 12, by Victoria North Kiwanis Club. Doug Handel is club president; Ed Green is show chairman, and G. W. Birchall, dealer services department of B.C. Electric, is co-ordinating the dealer and manufacturer exhibits. Show feaures live TV presentation, fashion show, many prizes, as well as exhibit of latest home appliances.

Kiwanis Sponsoring Home Appliance Show

C. H. G. Mann, district governor of Kiwanis International, will officially open the Home Appliance Show at the Victoria Curling Rink this evening at 7.30.

The show, which will run Wednesday, Thursday, Friday and Saturday, is being staged by the Kiwanis Club of Victoria North.

Mr. Mann is the first Canadian district governor in 10 years and the first Victorian to hold the past in 26 years.

His territory extends from the Yukon to California and from Washington to Idaho. It is the only Kiwanis International district.

While the official opening ceremony will not take place until the evening the appliance show will open to the public Wednesday at 2 p.m. It will be open from 2 p.m. to 10.30 p.m. each day.

Finishing touches are now being made on the many stalls which have filled every inch of available space in the large hall. The show will include the most up-to-date appliances for the home, many of which have never been seen before in Victoria.

Among the many features of the show will be "See Yourself on Television," a fashion show, and a cooking school demonstration.

Everyone attending the show will be able to see themselves on the screens of the numerous TV sets which have been placed around the hall. This feature was a great success at last year's PNE.

TV cameras will be operating continuously and will televise the crowds which are expected to flock to the show.

The fashion show will exhibit Dior-inspired gowns and is expected to be a big hit.

A total of $2,000 in door prizes will be given away during the show. Prizes include two 21-inch television sets, a home freezer, an electric range with a built-in barbecue and many others.

Tickets for the show are on sale at a ticket booth in the B.C. Electric showrooms, opposite the city hall. Door prizes are also on display there. Tickets may also be obtained from all Kiwanians.

A portion of the proceeds will go toward an additional 20 units at Kiwanis Village, while the remainder will be used for various other Kiwanis charities.

Municipal Act Under Fire in Saanich Council

Terms Stop Payment Of C. Saanich Debt

Saanich councillor Stanley Eden said today he is thoroughly "disgusted" with the present Municipal Act and thinks it is time the provincial government should "clean it up."

The councillor voiced this opinion following Central Saanich refusal Tuesday to pay back an alleged $600 debt to the parent municipality on the grounds that it has no power under the act to discharge a moral obligation.

Saanich claims to have paid the $600 in error to Central Saanich and Mr. Eden for the past two months has been trying to recover the money.

However, the municipal solicitor of Central Saanich advised the council Tuesday that this claim is not a "legal liability" and there is no power under the Municipal Act to discharge a moral obligation.

"I think there is something wrong with the law if a municipal body or person can't discharge a moral obligation," said Mr. Eden. "It just means that as long as you can stay within the law or get around it, you can do almost anything."

The councillor said he felt Central Saanich should discharge its "moral obligation" as he was certain that the majority of people in the municipality are in favor of sending the money back.

UAW $75 Pension Plan Best in Canada

WINDSOR, Ont. (BUP)—The CIO United Auto Workers' Union reported today it had negotiated its best pension plan in Canada, a $75 a month agreement signed by Dominion Forge & Stamping Co.

The company bears the entire cost. If a worker leaves the company after five years employment, he may take his credits with him. The union said this feature was unique in pension plans.

Largest inland sea in the world, the Caspian Sea covers 170,000 square miles.

Master Antenna Public Utility For TV Owners

CHICAGO (UP)—The American Municipal Association says television has given rise to a new type of public utility.

It is the community television antenna service.

The association says that 163 communities, mostly in areas where reception is poor, have antenna service supplied by a local company.

The antenna company must be franchised by the city just as light and power firms are, the association says.

A master antenna is put up and coaxial cables carry the signal to subscribers.

Fees for television owners generally are $125 for the initial hook-up. Monthly charges for three-channel service run $3.50, the association reports. Seven channel service is expected to cost $5.

The community antenna is popular where the TV signals are impeded by mountains or other natural barriers and require an extensive system to capture them.

In Pennsylvania, a new law grants the antenna companies protection from wire-tapping and bootlegging of the TV impulses.

Woman Climbs World's Eighth Highest Peak

SRINAGA, Kashmir (Reuters)—A French climbing team, including a 34-year-old woman, has conquered a 23,000-foot Himalayan peak called Nun Kun, eighth highest mountain in the world.

Mrs. Claude Kogan, a Paris dress designer, was a member of an expedition led by Bernard Pierre. She, Pierre, another climber and a Sherpa guide comprised the team which went to the top August 28.

"See Yourself" camera at Home Appliance Show.

TV Show Lets Patrons See Selves on Screen

People's inherent curiosity in themselves helps George Harvey, Seattle business man, make a living.

Harvey, who is to be here with his television camera at the Home Appliance Show at the Victoria Curling Rink for four days starting today, knows people are interested in television, and more interested when they become actors themselves.

His "closed circuit" television caters to that interest—his camera swinging out over the people and immediately presenting their image on numerous television sets throughout the rink.

A surprise is in store for those who come within picture distance of his lens. John Doe sees himself as others see him, not as he sees himself, because the TV screen presents the true image, not the reversed one as in a mirror.

Harvey, who has pleased thousands with his camera in the past week at the Pacific National Exhibition, will have particularly photogenic models for the evening presentations at the rink when the Hudson's Bay Company highlights its fashion show. Imported gowns will feature the latest in feminine fashion, including the controversial Continental influence.

LATEST APPLIANCES

Basic purpose of the overall show, which is sponsored by the Victoria North Kiwanis Club with net proceeds to their work, is an exhibition of the most up-to-date gas and electric home appliances, with leading Canadian manufacturers all represented.

Two giant TV sets, a home freezer, electric range, and a score of lesser appliances are also offered as prizes in an audience participation feature.

TORONTO (CP)—Seven Canadians left Montreal by air on Labor Day for a three-week visit to the Soviet Union as representatives of the Canadian-Soviet Friendship Society, the Canadian Peace Congress said today.

The delegation included Mrs. Fel Dorland of Vancouver

Television Makes Debut in Maritimes Early Next Year

SAINT JOHN, N.B. (CP)—Television will make its debut in the Maritime provinces early next year, radio station CHSJ announced Saturday.

Principal installation of equipment will be on Mount Champlain, 18 miles from CHSJ-TV studios. The transmitter will have a power output of approximately 28,000 watts and cover an area with a population of more than 375,000 including southern and central New Brunswick.

Russian Granted Seat in Ottawa Press Gallery

OTTAWA (CP)—Tass, Russian news agency, again has a representative in the parliamentary press gallery.

The gallery executive, reversing previous decision posted a notice that it has approved the application for membership of Ivan Tsvetkov.

The press gallery in March rejected Mr. Tsvetkov's application for membership on the grounds that he entered Canada on a diplomatic passport.

Mr. Tsvetkov took his passport to Canada's external affairs department and a non-immigrant visa was substituted.

The stickleback, a small fish found in both salt and fresh water, uses its spines to attack other fish.

Amana
UPRIGHT FOOD FREEZER

FREEZES MORE FOOD FASTER, BETTER, CHEAPER!

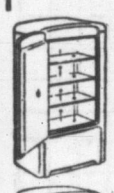

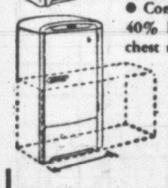

- Every shelf in the Amana Upright Freezer is a positive contact freezing surface for speedier, more uniform freezing of more foods at less cost.
- Amana's Upright design keeps all food in easy view and reach, even when fully loaded, safely frozen directly on or below freezing plate.
- Compact, upright styling needs up to 40% less floor area than same capacity chest models, fits even small kitchens.

Better food costs you less when you buy in quantity at lower discount or seasonal prices, freeze food safely with Amana!

ASK ABOUT the Amana Freezer Owner Food Plan savings, and the 5-YEAR DOUBLE PROTECTION PLAN.

Be Sure to See Us at the Appliance Show

the only freezer to receive the famous Fashion Academy Award

MAIS ELECTRIC SERVICE
1821 Cook B 4131

INTERNATIONAL HARVESTER REFRIGERATORS

TEN GREAT REFRIGERATOR MODELS

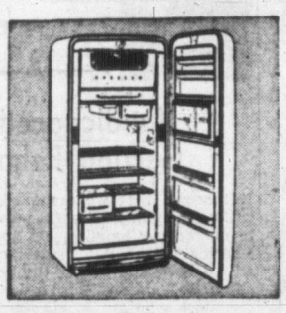

SEE I-H
Canada's Greatest Refrigerators
ON DISPLAY AT THE HOME APPLIANCE SHOW
WED. - THUR. - FRI.
SAT., Sept. 9th to 12th
VICTORIA CURLING RINK

at the

Home Appliance Show

Curling Rink — Wednesday to Saturday
(2 p.m. to 10.30 p.m. Daily)

$2,000 GIVEN AWAY IN PRIZES — including two giant television sets, electric range, home freezer and numerous smaller appliances. Your admission ticket puts you in the running.

TV CAMERAMAN on hand afternoon and evening TV cameraman on hand afternoon and evening to televise audience (picture immediately appears on screens of sets throughout the show).

FASHION SHOW NIGHTLY under auspieces of Hudson's Bay Company, featuring imported fashions—including the continental influence.

PLUS

LAST WORD IN APPLIANCES. Major Canadian manufacturers will be represented with displays of electric and gas appliances. A fine opportunity for would-be or future purchasers to compare the gleaming labor-saving conveniences.

Show sponsors are the Victoria North Kiwanis Club, with net proceeds aiding their community work.

Adults: 50c Children with parents: Free

Woodward STORES (Victoria) LTD.
DOUGLAS AND COURTNEY — PHONE BEACON 7231
STORE HOURS: 9 A.M. TO 5 P.M. — WEDNESDAY, 1 P.M.

When you choose a range, make it a

"GURNEY" ELECTRIC RANGE

A space-saver De Luxe Range with same-size automatic "Even-Heat" oven, as larger models, extra large utility drawer and warming oven with shelf. De Luxe automatic converter lamp kit is optional. Overall dimensions: Width 32½"; depth 26⅝"; height 47¾"; height without lamp kit 43"; height to cooking surface 36".

MODEL NE 40

299.50

BE SURE TO ATTEND THE APPLIANCE SHOW AT THE CURLING RINK SEPT. 9TH TO 12TH

Convenient Terms Arranged

WOODWARD'S HEADQUARTERS FOR THE FINEST APPLIANCES AT SAVINGS TO YOU

See the Amazing Wedgewood Range
Cooks! Heats! With Gas—at Half the Cost of Other Fuels!

CIRCULATING GAS HEATER BUILT RIGHT IN!

It's built to CUT DOWN ON YOUR GAS BILL . . . keep your kitchen lovely and warm . . . clean, warm heat at the touch of a switch. Turns itself on and off automatically! THE MOST COMPLETE COOKING AND HEATING UNIT EVER DEVISED . . . . AND THE MOST BEAUTIFUL!

- Seamless One-Piece Top heavily chromed. Smooth, unbroken surface is easily kept clean.
- Porcelain Enamel Finish — Acid-resistant, costly titanium enamel protects the entire range.
- Oven, broiler and sliding-out shelves lined with heavy, double-duty enamel.
- New Directional Valve Handles—Recessed panel deflects heat away from handles, keeps them cool and free from discoloration.
- Simmer "Keep-Warm" Burners—Super-fast flame, simmer-flame, tiny "keep-warm" flame.
- Cooking Chart printed inside of oven door.
- Removable shelves beneath burners and grill eliminate awkward cleaning operations.
- Plus Features indicated in illustration and many others.

SEE THE WEDGEWOOD DISPLAY AT THE HOME APPLIANCE SHOW, VICTORIA CURLING RINK — AVAILABLE AT YOUR ELECTRICAL AND GAS APPLIANCE DEALER

VANCOUVER ISLAND DISTRIBUTORS LTD.
1207 DOUGLAS STREET PHONE B 6512

DICK TRACY

NANCY

AROUND HOME

DOTTY

OZARK IKE

League Standings

	W	L	Pct.
CROWS	95	58	.620
BUGS	95	58	.620

KERRY DRAKE

BUGS BUNNY

ALLEY OOP

KING AROO

ORPHAN ANNIE

OUT OUR WAY

BOARDING HOUSE

MARK TRAIL

JOE PALOOKA

BUZ SAWYER

THE DOCTOR SAYS

By EDWIN JORDAN, MD

Handicapped Persons Now Getting Rehabilitation Aid

It seems that we are really getting somewhere with what to do for our handicapped and disabled neighbors. Instead of sitting back and taking the position that nothing can be done for those who are handicapped by disease or injury, many organizations and individuals have rolled up their sleeves and gone to work to improve the situation.

No one—or at least very few—likes to sit back and feel that he is unable to contribute to his own support or that of his family, or to engage in any useful occupation. Almost all in this category are pretty unhappy.

It is a costly matter, too, to maintain the disabled in idleness even with the often pitifully small support which society gives them.

8,000 WORKING

In one recent study more than 8,000 persons who had been unable to work were "rehabilitated" and placed in useful employment. These 8,000 had been receiving public assistance at the rate of nearly $6,000,000 per year, but it cost only $4,000,000 to prepare them for work. And during the first year after they were gainfully employed, these men and women earned an estimated $14,000,000.

Not all of those who are handicapped or disabled can, of course, be prepared for any kind of occupation, but an enormous number can be if properly prepared physically, psychologically, and given vocational training.

Once this has been done, the co-operation of industry, and in fact of all of us, in finding a place for those who are handicapped in jobs which they can do, and for which they are trained, is essential. While the road is still long ahead, much progress in fitting handicapped persons into appropriate jobs has already been made.

YOU CAN HELP

One of the problems which remains is the shortage of trained personnel to aid in rehabilitation services. Young men or women interested in helping their fellows could well consider the job possibilities for themselves of physical therapy, occupational therapy, speech and hearing training, vocational counseling, social work, all of which, and others, enter into the service which can be rendered to the handicapped.

An excellent, more extensive discussion of this subject, on which many of these remarks have been based, is the pamphlet by Miss Switzer and Dr. Rusk entitled "Doing Something for the Disabled," which is available through the nonprofit Public Affairs Committee, Inc., 22 East 38th Street, New York 16, N.Y., for 25 cents.

Jurist Seen Replacement For Vinson

WASHINGTON (UP) — Informed sources said today there is a good chance President Eisenhower will pick an eminent Republican jurist, rather than a political figure, to succeed Fred M. Vinson as chief justice of the United States.

Federal Circuit Judge John J. Parker or Charlotte, N.C., and Chief Justice Arthur T. Vanderbilt of the New Hampshire Supreme Court were mentioned as possible choices should Mr. Eisenhower decide to entrust the nation's highest judicial post to a man already on the bench.

Earlier speculation about a successor to Vinson, who died of a heart attack Tuesday, had centred around Govs. Thomas E. Dewey of New York and Earl Warren of California.

Mr. Eisenhower, who planned to fly here from Denver to attend memorial services for Vinson at 2 p.m. Thursday, was apparently in no hurry to reach a final decision.

Mayor Hume Defends Marpole Bridge Offer

VANCOUVER (CP) — Mayor Fred Hume said Tuesday Vancouver's offer of $200,000 toward a new Marpole bridge—dismissed by Victoria as "peanuts"—is generous and will stand.

He was answering Works Minister Gaglardi, who said the offer was unrealistic in face of the total estimated cost of $10,000,000.

"We think $200,000 is a lot of money," Mayor Hume said. "The minister asked us to make him an offer and we have."

At least 85 per cent of Ceylon's nearly 7,000,000 population live in rural areas.

ACROSS
1 Sweet ——
4 June flower
8 Valuable fur
12 Point
13 Curved molding
14 Great Lake
15 War god
16 Earthworm
18 Final
20 Ascends
21 Oriental coin
22 Norse explorer, —— the Red
24 Leer
26 Paradise
27 Health resort
30 Turn to dust
32 Glider on ice
34 One who gets up
35 Hebrew ascetic
36 Legal matters
37 Flower part
39 Without
40 What flowers grow in
41 Son of Jacob
42 French river
45 Seething
49 Meddle
51 Lamprey
52 French summers
53 Goddess of discord
54 French coin
55 June bugs
56 Hireling
57 High explosive

DOWN
1 Remunerated
2 Ireland
3 Belladonna lily
4 Spring bird
5 Hideous monster
6 Burned
7 Eyes (Scot.)
8 Lyric
9 Fleur-de-lis
10 Number
11 Small barrels
17 Swallows liquid
19 Requires
23 Transplant a flower
24 Persian poet
25 Pierce with horns
26 Mistake
27 Most stable
28 Philadelphia's founder
29 War god of Greece
31 Weirder
33 Indian province
38 Aquatic mammals
40 Attire
41 Fowls
42 Falsified
43 Atop
44 Passage in the brain
46 "Emerald Isle"
47 Kind of light
48 Sate
50 Charge

Answer to Previous Puzzle

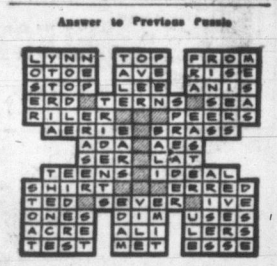

Briton Hitchhikes 12,000 Miles to See Sweetheart

TRING, England (Reuters)—A young British Army officer is back home here after hitchhiking 12,000 miles by land, sea and air over half the world just to see a pretty American girl in Connecticut.

Lieut. Geoffrey Reeve, 20, decided to set out on his sentimental journey when he was stationed in Hong Kong a few months ago. When a Royal Canadian Navy officer jokingly offered him a lift from there to Canada, Reeve eagerly accepted.

"You're kidding," said the surprised Canadian. But Reeve wasn't.

He figured that once he got to Canada, he could easily go on to the little town of Sharon, Conn., to visit 21-year-old Sally Platt. He met—and fell for—the pretty, dark-haired American college girl while she was on vacation in London last year.

Reeve persuaded the army to discharge him in Hong Kong, and he caught the Canadian destroyer Crusader.

When Crusader docked at Vancouver, the ambitious lieutenant started to thumb his way across the continent to the eastern United States.

Weeks later he turned up in Sharon and called on Sally.

"Sally was surprised to see me," reported Reeve. "But she and her family let me stay with them for a month."

To pay for his keep, he painted houses.

Before Reeve left Sharon to catch a ride home from Montreal in an RAF plane, he promised Sally that he'd be back "like a shot" when he finished a university course.

Reeve estimated that his jaunt across two oceans and one continent cost him only $70. And he added: "It was sure worth it."

Ottawa Archbishop To Be Enthroned On September 17

OTTAWA (BUP)—More than 30 bishops and archbishops of the Roman Catholic Church will gather here next week for the enthronement ceremonies of Msgr. Joseph Marie Lemieux, archbishop-elect of Ottwa, it was announced today.

The installation will take place in the forenoon on September 17.

Msgr. Lemieux, former bishop of Gravelbourg, Sask., was the youngest prelate of the Roman Catholic Church in 1935 when he was appointed bishop of Sendai province in Japan. Now, at the age of 51, he is the first member of the white-robed Dominican Order to become head of the Ottawa archdiocese.

B.C. Immigrants Total Over 1,000 Monthly in '53

British Columbia saw an influx of 7,947 immigrants during the first seven months of 1953.

For the January to July period, 98,033 new Canadians were received by the Dominion. The total was 15 per cent lower than for the corresponding period a year ago when 114,744 arrived.

Germans made up the largest national group, according to figures released today by the Citizenship and Immigration Department at Ottawa. They numbered 19,939.

English took over from Dutch immigrants as the second largest group with 17,512.

Americans migrating to Canada totaled 5,116; Dutch, 14,999; Italian, 9,746; Scottish, 6,423; Irish, 4,382; Jewish, 2,404; French, 1,919; Polish, 1,887; Austrian, 1,504; Danish, 1,194; Yugoslavian, 1,136, and Chinese, 1,032.

The continent of Asia contains about one-third of the earth's entire land area.

ENDS TODAY
JOHN FORD and MERIAN C. COOPER present
FORT APACHE
starring JOHN WAYNE • HENRY FONDA • SHIRLEY TEMPLE • PEDRO ARMENDARIZ
Directed by JOHN FORD
ADDED HIT
Robert Mitchum - Robert Preston
"BLOOD ON THE MOON"
PLAZA

TWO for the SHOW

By PHIL LEE

AA (Oscar Class) A (Don't Miss) BB (Worthwhile) (B For Rainy Days) C (To put in time)

(BB PLUS) "THE MASTER OF BALLANTRAE" (DOMINION) — In the past couple of centuries Mr. Errol Flynn has aged.

No more than a week ago the press carried stories that a misplaced disc in his back had caused him to call in doctors at 2 in the morning. Yet this self-same man in the days of the Stuarts could fight for a solid two hours without pause for a breather. And if you don't believe it drop in at the Dominion to see Warner Bros.' Technicolored adaptation of Robert Louis Stevenson's novel, "The Master of Ballantrae."

There's something about Mr. Flynn in a piece of this kind. He's good at it, possibly because he's been doing it for such a long time. But even as he did in the 1930's in "Captain Blood," "The Sea Hawk," so he carries on in the proud tradition in this one. Based on the sound premise for a costume piece that one thrust and parry is worth a thousand well-turned phrases, action takes care of the dialogue and a good thing too. And it is good action, with the result that only the most sophisticated could find excuse to drowse through the latest escapades of Mr. Flynn.

The story, in brief:

Jamie (Flynn) and his brother Henry (Anthony Steel) flip a coin to decide which of them joins the Scottish rebellion to restore the crown to the Stuarts and which remains in their village of Ballantrae as master of the Ballantrae estate. Jamie wins the toss and rides off against the wishes of his aging father and his sweetheart, Lady Alison (Beatrice Campbell). The rebellion fails, the Scots are beaten and Jamie, now a hunted rebel, joins forces with Col. Francis Burke (Roger Livesey), another refugee of the Stuart forces.

The flight of the two involves, finally, a double cross by Yvonne Furneaux and some heart-throbbings with Miss Campbell, also duels and fights galore with his own brother, with pirates, and assorted thugs, and acres of British 'redcoats'.

As is usually the way with Mr. Flynn and his pictures, the plot and the love affairs play a poor second fiddle to the brawls and hectic action.

Which is as it should be. For Mr. Flynn, in spite of the misplaced disc in his back, is still the No. 1 swashbuckler in our midst today.

May he hurry and get well and give us some more of the same.

Bully Boy, Mr. Flynn!

Child Fatally Burned

MONTREAL (BUP) — A 17-months-old girl was burned to death Tuesday night when tar being used to fix the roof of a two-story home caught fire on the kitchen stove.

Both the child's mother, Blanche Comptois, and her husband Paul Emile, tried to save their daughter, Nichole, but were beaten back by the flames. Firemen said the whole inside of the building was aflame within a few minutes.

FINALLY GOT THERE

LONDON (CP) — Alfred Gibbs, retiring after 34 years' service as doorman at the American Club in Piccadilly, has been rewarded by a month's holiday in the United States.

Duncan Show Window For Island Produce

Agricultural and Industrial Exhibition Covers Three Days

DUNCAN—Duncan will take a new title Thursday with the opening of the annual three-day Cowichan Agricultural and Industrial Exhibition, when it will become the "show window of Vancouver Island."

A giant rodeo and stampede, which will include bareback riding, steer decorating, wild cow milking, wild horse riding, and chariot races, will be just one of the many highlights to be featured during every night of the exhibition. Riders from the Calgary Stampede will appear on the program.

The exhibition committee expects a record-breaking attendance.

Every possible inch of space for commercial exhibits has been sold, both inside and outside of the ground. Fruit vegetables and garden produce appear to have far more entries than in previous years.

Some of the main highlights of the exhibition will be a magnificent flower show, large exhibition of fruit and vegetables, Highland dancing, square dance competitions, parade of livestock, horse show and dog obedience trials.

The program for Thursday includes judging of 4-H clubs, judging of Guernsey, Holstein and beef cattle; a rodeo parade in the afternoon, opening ceremonies on the exhibition stage at 6 p.m., square dancing competition at 7 p.m., and a rodeo and square dance jamboree at the Cowichan Arena.

Friday morning will see the judging of the swine classes, Jerseys and Ayrshires, and flowers. In the afternoon, beef, sheep and light horses will be judged. The dog obedience trials and gymkhana will take place in the evening.

Saturday, the final day, will include judging of 4-H clubs and light horses. In the afternoon there will be a livestock parade and judging of light horses.

BELLINGHAM TV ON FULL-TIME BASIS FRIDAY

Bellingham's television station KVOS-TV will begin broadcasting on Channel 12 on a full-time basis, starting Friday at 7 p.m.

Rogan Jones, head of the new station, has announced a series of special programs will mark the opening and that messages of happiness will include one from Premier W. A. C. Bennett, another from Victoria's Mayor Claude Harrison, and another from Mayor Fred Hume of Vancouver.

The Sioux Indian tribes once occupied the area from the upper Mississippi to the Rocky Mountains.

Five Drivers Pay Fines For Offenses on Highway

Five motorists were fined in RCMP court at Colwood Tuesday afternoon for a variety of offenses.

Fined $10 for spilling part of a load of gravel on the highway was Jack McRae, Victoria. Gordon R. English, Colwood, was fined the same amount for having an overload on his truck. Phyllis Weldon, Victoria, was fined $10 for crossing over a solid double line.

Matthew Pemberton and Donald A. Kennedy, both of Victoria, were fined $15 each for exceeding the 30 m.p.h. speed limit. Four of the motorists paid $3.50 costs each, Kennedy $5.50.

FORMIDABLE VISITOR

OWEN SOUND, Ont. (CP)—Night telegraph operator at the railway station here, Norman Scott, froze at his key in the early morning hours when he discovered he had a visitor. Scott didn't move a muscle while an inquisitive skunk gave the place a thorough inspection, then departed without incident.

USED CAR?
See Wilson's List, Page 26

PEARSON DENIES CHARGES

Columnist Turns Down McCarthy's Invitation

WASHINGTON (UP) — Columnist Drew Pearson rejected an invitation from Sen. Joseph R. McCarthy to testify today on whether a Pearson employee got secret defense production figures from the Pentagon.

McCarthy said a former civilian employee of the munitions board testified that on about 40 occasions he gave classified information on plane, tank and ammunition production to Pearson legman Frederick G. Blumenthal.

McCarthy said the witness told him Blumenthal threatened to write untrue stories which would put the munitions board in a bad light unless he was given the information.

Pearson in a statement denied immediately that he or any of his employees "engaged in blackmail, intimidation or threats."

"If McCarthy has any legitimate questions to ask me," said Pearson, who has conducted a long feud with the senator in and out of court, "I would be delighted to answer them. If he is merely trying to seek my sources of information, he had better find other means of capturing vacation-day headlines."

IN TOWN TONIGHT

ON THE SCREEN

ATLAS—"Small Town Girl" 12.56, 3.38, 6.25, 9.27, plus "Montana Territory" at 2.29, 5.16, 8.03.

CAPITOL—"Roman Holiday" at 1.37, 4.01, 6.25, 8.54.

DOMINION—"Master of Ballantrae" at 1.03, 3.09. 5.15, 7.21, 9.32.

FOX—"The Quiet Man." Two complete showings at 6.50 and 9.

OAK BAY — "One Foot in Heaven" at 6.56, 9.11.

PLAZA—Fort Apache," plus "Blood on the Moon."

ROYAL — "Dangerous When Wet" at 1.11, 3.14, 5.19, 7.20, 9.28.

TILLICUM — "Black Magic" plus "Dalton's Women." Show starts at 7.50 p.m.

ON THE STAGE

TOTEM—"Jane Steps Out" on stage at 8.30.

OUTDOOR ATTRACTIONS

BUTCHARD'S GARDENS — illuminated until 11.30 p.m.

NICHOLAS MONSARRAT'S BEST SELLER
The Cruel Sea
JACK HAWKINS
DONALD SINDEN
Feature 1.34, 4.07, 6.40, 9.15
LAST SHOW 8.45 P.M.
TODAY
And All Week
ADDED SPECIALTY
'MR MAGOO CARTOON'
ODEON

Tillicum OUTDOOR
FAMILY NIGHT
$1 A CARLOAD
Show Starts 7.30
Orson Welles - Nancy Guild
Akim Tamiroff
"BLACK MAGIC"
Tom Neal - Lash LaRue - Jack Holt
"DALTON'S WOMEN"
ALWAYS A CARTOON
2 FREE PASSES TONIGHT IF YOUR LICENSE ENDS IN 85

Sheridans' School For Charm
CLASSES FOR
Teen-Agers, Junior Misses, Business Girls, Housewives, Golden Agers
For Information
B 0652
OR CALL IN AT 923 FORT ST.
MISS SHERIDAN

the FLOWERS are always changing—the
BUTCHART GARDENS
Dramatically lighted every night from dusk till 11.30.
Tea Room

WHERE IS HUBBY?

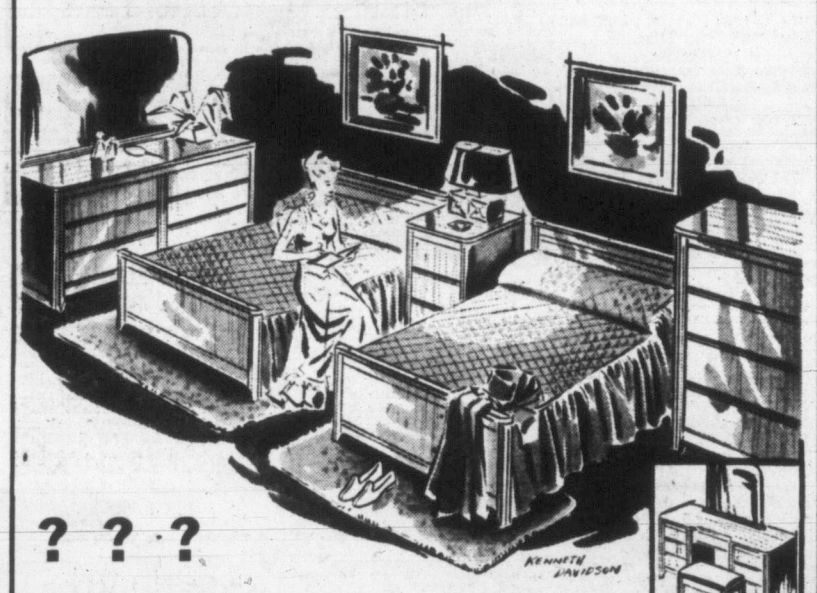

? ? ?

Since we ran this picture the other day,
Clients have asked in a raised-eye way,
Just W-H-E-R-E was hubby . . . was "he" out?
Confused they've been, without a doubt.
"What TIME was it?" asked another,
Oh, I'll bet "she's" single, that bed for her mother?
But that COULDN'T be, "she raised a frown,
I'll swear that is . . . A MAN'S dressing gown."
Apart from all this . . . COME . . . visit our store,
Your "answer" is here . . . up ON THE THIRD FLOOR.

Open stock in toasted mahogany. "Restmore naturally." (Made by Restmore.)
Twin Chest and Mirror ____ $99.50
Each Bed ____ $35.00
3-Drawer Commode ____ $29.50
4-Drawer Chest, $49.50

As Shown in Insert . . .
Vanity and Bench ____ $95.25
3-Drawer Chest ____ $42.50
Radio Headboard ____ $33.50
Radio Footboard ____ $21.00

HUMBER'S
"Where Is Hubby Warehouse"
TEAR THIS OFF AND MAP YOUR WAY
LANGLEY ST.
GOVERNMENT ST.
VIEW ST.
COURT HOUSE
NEW POST OFFICE
HUMBER BROS

FUN ON STAGE!
Comedy Hit
"JANE STEPS OUT"
Stars NORMA MACMILLAN
NIGHTLY — 8.30
MATINEE SATURDAY — 2.30
Tickets at Theatre Daily From 11 A.M.
BEACON 0411
totem theatre
Government at Cormorant

ENDS TODAY
"ONE FOOT IN HEAVEN"
Featuring
FREDERIC MARCH
MARTHA SCOTT
Selected Short Subjects
Complete Program 6.30 - 8.45
Feature Starts 6.56 - 9.11
"A GLIMPSE OF MOTHER ENGLAND" IN COLOR
Doors 6.30
STARTS TOMORROW
"Passport to Pimlico"
OAK BAY
Temple of Refined Entertainment and Education

NOW SHOWING
We proudly present John Ford's Masterpiece of his three-times Academy award winner for directing.
"THE QUIET MAN"
Fully displays his art in molding the characters of John Wayne and Maureen O'Hara into one of the greatest motion pictures in recent years, set off in beautiful scenery of Ireland with color by Technicolor. Entertainment that is "Tops in the Town" is naturally at "The Fox"—so—we'll be seeing you.
A Picture That Pleases FOX Where Sound Sounds Better
PLENTY OF PARKING AREA

FROM THE MIGHTY NOVEL OF CHIVALRY AGAINST TYRANNY
All its scenes filmed in Scotland, Cornwall and on the Mediterranean!
WARNER BROS. present ROBERT LOUIS STEVENSON'S
The Master of Ballantrae
TECHNICOLOR
STARRING ERROL FLYNN
At 1.03, 3.09, 5.15, 7.21, 9.32
DOMINION
A FAMOUS PLAYERS THEATRE

ENDS TODAY
at 12.56, 3.38, 6.25, 9.27
June POWELL
Farley GRANGER
"SMALL TOWN GIRL"
Technicolor
with ANN MILLER, S. Z. SAKALL, ROBERT REVIS, NAT KING COLE
2nd FEATURE AT 2.29, 5.16, 8.03
MONTANA TERRITORY
SPECTACULAR! IN COLOR BY TECHNICOLOR!
with JOHN McCALLISTER, VIRGINIA HENDRIX, PRESTON FOSTER
ATLAS
A FAMOUS PLAYER

Now Showing!
MGM's SPLASHY Technicolor MUSICAL
"DANGEROUS WHEN WET"
starring Esther WILLIAMS
Fernando LAMAS · Jack CARSON
Charlotte GREENWOOD
Denise DARCEL
plus
Copenhagen "City of Towers" Colored Cartoon - Times News
Doors 1 p.m.
Feature 1.11, 3.14, 5.17, 7.20, 9.28
Royal

NOW SHOWING!
GREGORY PECK ... THE MAN OF EVERY GIRL'S DREAMS
adores AUDREY HEPBURN ... THE SCREEN'S MOST ADORABLE NEW STAR
in WILLIAM WYLER'S
Roman Holiday
A Paramount Picture
EXTRA
SPECIALTY - CARTOON
CAPITOL NEWS
AT 1.37, 4.01, 6.25, 8.54
CAPITOL

VICTORIA TIMES
WARNER PATHE CANADIAN NEWS
Mother Goose Characters Come to Life at Stanley Park Zoo, Vancouver.
Iran's Young Shah Returns in Triumph to His People.
Morocco Is Restless as Berber Tribesmen Ride Out of the Desert.
13 Aquatic Maids Hit the Water in 3-Mile Championship Race in Lake Ontario.

"DANGEROUS WHEN WET"
starring ESTHER WILLIAMS
ROYAL
NOW SHOWING

ROSE'S, Jewellers
Presents
A DAY IN THE LIFE OF DENNIS DAY

TONIGHT
AND EVERY WEDNESDAY
AT 7.30
Radio Victoria CKDA DIAL 1340
VICTORIA'S MOST-LISTENED-TO STATION

FASTER RESULTS
LOWER COST

TELEPHONE BEACON 3131

TIMES WANT ADS
SERVE YOU BETTER

Victoria Daily Times

Published every afternoon except Sunday by Times Publishers Ltd. 2631 Douglas Street Victoria, B.C.

Subscription rates: Daily by carrier (city) $1.50 per month. Daily by carrier (suburban and all other) $1.25 per month. Single copy sales price, 7 cents daily, 10 cents Saturday. Mail rates: Wherever carrier service is maintained in suburban and all other $1.25 per month. Canada, Great Britain, Yukon Territory one year $13.00, six months $7.00; three months $3.50; less than three months $1.25 per month. Saturday (Week-end Edition) one year $5.00; United States $1.25 per month. Other foreign countries $2.00 per month.

Authorized as second-class mail Post Office Department, Ottawa.

CLASSIFIED RATES

Birth Notices $1.00 per insertion.
Deaths, Funeral Notices not exceeding 12 lines $1.50 first insertion and $1.00 subsequent insertions. Each additional line 14c daily.

Marriages in Memoriam Notices, Cards of Thanks not exceeding 12 lines $1.50 per insertion. Each additional line 14c daily.

14c per line per day, 38c per line per three days, 73c per line for six days, $3.12 per line for one month (26 days). Above rates apply to consecutive insertion. Minimum advertisement two lines only. Contract rates on application.

TERMS OF PUBLICATION

The Victoria Press Ltd. shall not be liable for non-insertion of any advertisement beyond the amount paid for such advertisement.

All claims of error in publication shall be made within 12 hours thereafter and if not so made shall not be considered. No claim will be allowed for more than one incorrect insertion nor for errors not affecting the value of the advertisement.

In the event of an error occurring the liability of the Victoria Daily Times shall not exceed the charge for the space actually occupied by the item in question.

Representatives: United States, Conklin and Woodward Inc.
Eastern Canada, Tom Dwan, Room 85, 77 York Street, Toronto, Ont.

Replies to private box numbers may only be obtained from the downtown office of Victoria Press Ltd. at 1215 Broad Street.

VITAL STATISTICS

1 BIRTHS

COLLINS—Born to Mr. and Mrs. Stephen Collins (nee Barbara Nourse), 4670 Torquay Drive, Victoria, B.C., on September 6, 1953, at St. Joseph's Hospital, a daughter, Sandra Bernice (7 lbs. 4½ ozs.).

FLEMING—Born to Mr. and Mrs. John Fleming (nee Carol Walsh), 878 Esquimalt Road, Victoria, B.C., on September 5, 1953, at St. Joseph's Hospital, a daughter, Ramona (6 lbs. 7 ozs.). (Halifax Mail and Herald, Spellers Cove and Bonavista, Nfld., papers please copy.)

GARRETT—Born to Mr. and Mrs. John Garrett (nee Catherine Rey...), 1363 Gladstone Avenue, Victoria, B.C., on September 7, 1953, at St. Joseph's Hospital, a son, Lawrence John (7 lbs. 11½ ozs. (Duncan papers please copy.)

JOHNSON—Mr. and Mrs. L. E. Johnson, 3937 Cedar Hill Crossroad, wish to announce the birth of a son, Sandy Vincent Steven, 8 lbs., 1 oz., at the Royal Jubilee Hospital, September 4, 1953. Thanks to Dr. Vincent Smith and staff.

KLETTKE—Born to Mr. and Mrs. W. L. Klettke (nee Velma Bremner), Alderlea Street, Duncan, B.C., on August 29, 1953, at King's Daughters' Hospital, a son, William Wesley, 7 lbs., 12½ ozs.

LA FORTUNE—Born to Mr. and Mrs. Phillip A. La Fortune (nee Dawn Aldersey), R.R. No. 3, Stratford Road, Victoria, B.C., on September 5, 1953, at St. Joseph's Hospital a daughter, Felicity Anne (6 lbs., 11½ ozs.).

LEWINGTON—To Lila and Chuck Lewington, 250 East 19th Street, North Vancouver, at North Vancouver General Hospital, on August 22, 1953, a son, Kim Frederick. Both well.

LINK—Born to Mr. and Mrs. Garry Link (nee Lydia Floretti), 1261 Johnston Street, Victoria, B.C., on September 5, 1953, at St. Joseph's Hospital, a daughter (6 lbs., 5 ozs.), a sister for Jeanne.

McDONALD—Born to Mr. and Mrs. A. J. McDonald, 1107 Joan Crescent, Victoria, B.C., at the Royal Jubilee Hospital on September 7, 1953, a son, 7 lbs., 10 ozs. (Vancouver papers please copy.)

O'GORMAN—Born to Mr. and Mrs. Casey O'Gorman (nee Liona Petursson), 3,000 Admirals Road, Victoria, B.C., on September 5, 1953, at St. Joseph's Hospital, a son, Michael Sean (8 lbs., 6½ ozs.). (Port Arthur News Chronicle and Fort William Daily Times Journal please copy.)

PATTISON—Born to Mr. and Mrs. H. M. Pattison, of 1317 Anne Street, on September 7, a son.

PERESTAM—Born to Mr. and Mrs. Jacobus Perestam, R.R. No. 2, Bluff Road, Sooke, B.C., on September 6, 1953, at St. Joseph's Hospital, a daughter, Patricia Ann (7 lbs., 4½ ozs.), a sister for Nelleke, Henk and Ditty.

PHILPOTT—Born to Mr. and Mrs. John Philpott (nee Patricia Downie), 225 Ganges Crescent, Victoria, B.C., on September 5, 1953, at St. Joseph's Hospital, a daughter (6 lbs., 2 ozs.), a sister for Douglas. (Vancouver and Windsor papers please copy.)

PICKERING—On Saturday, September 5, 1953, Dola and Eric Pickering, Windsor, Ont., formerly of Victoria, B.C., happily announce the arrival of little Steven, a brother for Bobbie and David.

POWELL—Born to Mr. and Mrs. Ben Powell, 1269 Denman Street, Victoria, B.C., on September 6, 1953, at St. Joseph's Hospital, a son (8 lbs., 5 ozs.), a brother for Eddie, Sylvia, Billy, Bobby and Roberta. (Duncan papers please copy.)

ROBERTSON—Born to Mr. and Mrs. John B. Robertson, 2201 Central Avenue, Victoria, B.C., at the Royal Jubilee Hospital on September 4, 1953, a daughter, Heather Jean.

SHRIVE—Born to Mr. and Mrs. R. G. Shrive (nee Fawcett), 1266 Reynolds Road, Victoria, B.C., at the Royal Jubilee Hospital on September 4, 1953, a son, 8 lbs., 10 ozs.

TAYLOR—Born to Mr. and Mrs. Roy Taylor (nee Virginia Moffatt), 1264 Walnut Street, Victoria, B.C., on September 6, 1953, at St. Joseph's Hospital, a daughter, Caroline Susan (8 lbs., 14 ozs.). (Lethbridge papers please copy.)

WATKOWSKI—Born to Mr. and Mrs. Stanley Watkowski, 802 Bay Street, Victoria, B.C., on September 6, 1953, at St. Joseph's Hospital, a son, Stanley (9 lbs., 6 ozs.).

WILSON—Mr. and Mrs. O. Wilson, 2519 Government Street, wish to announce the birth of a son, Michael Raymond, 8 lbs., 2 oz., at Royal Jubilee Hospital, September 6, 1953. Mother and son doing very well. Sincere thanks to Drs. Borsman and Marshall and staff.

2 ENGAGEMENTS

COOPE-SMYTHE—Mrs. Rosalind Coope wishes to announce the engagement of her daughter, Felicity Mary, to Mr. Edward B. Smythe, son of the late Mr. and Mrs. E. B. Smythe. The wedding will take place at St. Matthias' Church, on October 3, at 2 p.m.

3 MARRIAGES

PALMER-PIERCY—On September 7, 1953, at Crescent United Church, by Rev. E. F. Church, William S. Palmer to Mary F. Piercy (formerly of Victoria, B.C.), both of New Westminster.

OTTENBRIET-REMPHREY—Constance Joan Remphrey, daughter of Mr. and Mrs. A. N. Remphrey, 2727 Avebury, became the bride of Joseph Matthew Ottenbriet, H.M.C.S. Ontario, son of Mr. and Mrs. John Ottenbriet, Dysart, Sask., September 5, at 7.30 p.m. at Belmont United Church. Rev. Melvin Dobson officiated.

ROBERTSON-LYSTAR—The marriage is announced of Louise Frances, eldest daughter of Mr. and Mrs. N. Lystar, to Edward Garland Robertson, eldest son of Mr. and Mrs. E. Robertson. The wedding took place August 28, 1953, at St. Paul's Garrison Church. Rev. E. Sigston officiated.

ROBERTSON-PEAT—Mrs. S. S. Peat, 210 Gorge Road West, Victoria, announces the marriage on August 20, 1953, in Calvary United Church, London, Ontario, by Rev. E. G. Turnbull, of her second daughter, Ruth Geraldine, to Rev. Stewart Dean Robertson, Lake Cowichan, youngest son of Mr. and Mrs. James Robertson, Vancouver, B.C.

4 DEATHS

GEDYE—On September 6, 1953, Mrs. Mary Llewellyn Gedye, of 1893 Foul Bay Road, wife of Frederick W. Gedye; born in Manchester, England, and came to Canada in 1912. Besides her husband she leaves one daughter, Mrs. Betty Lord, of Dillon, Montana.
Funeral from Hayward's B.C. Funeral Chapel, on Friday, September 11, 1953, at 3.15 p.m., Ven. Archdeacon A. E. de L. Nunns officiating. Interment in Royal Oak Burial Park.

GREENAWAY—Passed away September 6, 1953, Horace John Greenaway of 4233 West Eleventh Avenue, Vancouver, B.C. Survived by his loving wife; one daughter, Jean, Vancouver; two brothers, Alfred and A. J., both of England; nieces and nephews in England. The deceased was a member of the Commercial Travelers' Association.
Funeral service Wednesday at 3 p.m. in Simmons and McBride Funeral Chapel, Broadway at Maple Street, Vancouver, B.C., Rev. J. Whinfield Robinson officiating. Interment Forest Lawn Memorial Park.

JONES—Suddenly, at the residence, on Saturday, September 5, Robert Albert Jones, aged 75 years, of 944 Heywood Avenue, born in Listowel, Ont., and a resident here for seven years, formerly of Moose Jaw, Sask. He leaves his wife, Isabel, here; one daughter, Mrs. Leonora Roberts, of Mozart, Sask., and one grandson. He was a member of the C.P.R. Veterans' Association.
Funeral services from McCall Bros.' Funeral Chapel, on Friday afternoon, September 11, at 3 o'clock. Rev. Canon George Biddle will officiate. Cremation. (No flowers, by request.)

MAY—On September 3, 1953, in St. Joseph's Hospital, Frederick Josef May, of 1203 Beach Drive; born in Unersky Ostron, Czecho Slovakia, and had resided in Victoria since 1940. He was predeceased by his wife in 1947.
Prayers will be offered in Our Lady of Lourdes Church, on Wednesday, September 9, at 8 p.m., and Requiem Mass will be celebrated Thursday morning at 9 o'clock. Interment in Royal Oak Burial Park. Hayward's B.C. Funeral Co., Ltd., directors.

MINTO—At the Veterans' Hospital, on September 7, 1953, Alfred Minto, aged 77 years, of 1205 Tillicum Road, a former resident of Calgary district. He is survived by his wife, Eveline, at the residence; two daughters, Mrs. J. (Thelma) Politano and Mrs. A. (Joan) Born, both of Victoria; also four grandchildren. The late Mr. Minto was a veteran of the 175th Battalion and also a member of the Britannia Branch of the Canadian Legion.
Funeral services from McCall Bros.' Floral Funeral Chapel, on Thursday afternoon, September 10, at 1.30 o'clock. Padre Douglas Kendell will officiate. Interment in Colwood Burial Park. (Calgary, Alta., papers please copy.)

REED-PALMER—On September 8, 1953, in the Royal Jubilee Hospital, Thomas Reed-Palmer of 1001 Douglas Street; born in Bristol, England, and a resident of Victoria for 41 years. He leaves one daughter, Mrs. E. L. (Norah) Borde in Victoria, and one stepdaughter, Mrs. W. P. (Kathleen) Callihan of Columbus, Ohio; also two granddaughters.
Funeral service in Hayward's B.C. Funeral Chapel on Friday, September 11, at 1.15 p.m., followed by cremation. (No flowers, by request.)

RIMMER—At Royal Jubilee Hospital on September 7, 1953, Ila Leon Rimmer of 1776 Beach Drive, beloved wife of Eric Leslie Rimmer. Survived by her daughter, Mrs. D. J. McNeill, and son, Tom, of Victoria, and sister, Mrs. C. W. Smith, and brother, Mr. W. A. Cory, both of Vancouver, B.C.
Funeral services will be held in Sands Mortuary Limited "Memorial Chapel of Chimes" on Thursday, September 10, 1953, at 1.30 o'clock. The Rev. Canon O. L. Jull will officiate. Cremation at the Royal Oak Crematorium.

THOMPSON—At his residence, 334 Robertson Street, on September 8, 1953, Robert Cumming Thompson, aged 73 years. Born in Shamokin, Penn., and had been a resident of Victoria for the past six years. His wife predeceased him in January, 1951.
Funeral services will be held at the Sands Mortuary Limited "Memorial Chapel of Chimes" on Thursday, September 10, 1953, at 3 o'clock. The Rev. A. M. Angus will officiate and interment will be in the Royal Oak Burial Park.

5 CARDS OF THANKS

We wish to thank our friends and neighbors for their kindness and sympathy and the beautiful floral offerings during the long illness and passing of our dear sister, Emily Louise Steele.—Mrs. Kenneth Saunders, Mrs. J. R. Hazard, Mrs. Stewart Wise, Mrs. J. F. Burmeister.

6 IN MEMORIAM

GILLARD—Mary Elthea Gillard, who passed away September 9, 1951.

Just a line of sweet remembrance,
Just a memory, fond and true,
Just a token of love's devotion
That my heart still longs for you.
The years of her life were numbered,
When the messenger whispered low
"The Master has come and called for thee."
She answered, "I am ready to go."

—Remembered lovingly by Lea, Marie, Howard and Elthea.

HARLOW—In loving memory of Harry V. Harlow, who passed away February 19, 1951; also his loving daughter, Gwen, September 9, 1951.

And friends from day to day,
But never will the ones we love
From memory pass away.
The world may change from year to year

—Always remembered by the family.

WEBBER—In loving remembrance of our dear Mother, Clara H. Webber, who passed peacefully away September 9, 1944.

A tribute of love and remembrance,
To a Mother we'll never forget.
Her memory to us is a treasure,
Her smile lingers with us yet.
The last trumpet sounded,
An angel shouted "Come."
The gates of Heaven opened,
And in walked our Mum.

—Always remembered by her loving daughters, Ann Haggart, Maud Hayward, Cassie Harrison and their families.

7 FUNERAL DIRECTORS

SANDS MORTUARY LTD.
QUADRA AT NORTH PARK
"The Memorial Chapel of Chimes"
EMPIRE 7511

HAYWARD'S
B.C. Funeral Co. Ltd.
ESTABLISHED 1867
734 BROUGHTON STREET E 3614

McCALL BROS.
"The Floral Funeral Chapel"
New Small or Spacious Chapel
Beautiful in Appointment
1400 VANCOUVER STREET G 2012

THOMSON FUNERAL HOME
Established 1911 Formerly of Winnipeg
George Peter Thomson
Jack L. Irving
1625 QUADRA STREET PHONE G 2612

CHAPLIN'S FUNERAL CHAPEL
Formerly "Currie's"
980 QUADRA STREET PHONE G 5512

8 FLORISTS

CALL ALBION 260—FRESH FLOWERS, floral designs. Jennings, 1701 Ruby Road.

DESIGNS FOR ALL OCCASIONS Pollock Florists, 1315 Douglas. G 5315.

WOODWARD'S FLORISTS
619 Fort Street G 5614

Brown's Victoria Nurseries
Funeral Designs Fresh Cut Flowers
WE GROW OUR FLOWERS
618 View Street G 6612–G 3521

NORTH QUADRA FLORISTS
Artistic Designs—Quality Flowers
3971 QUADRA Empire 0221

WREATHS, SPRAYS, CORSAGES, ETC.
LOU POY FLORISTS
2516 Douglas Street G 5225

9 MONUMENTAL WORKS

MORTIMER'S MONUMENTAL WORKS Ltd., Gorge Road at Fountain Circle. Est. 1877. Monuments, markers, curbings, bronze plaques. Marble, granite and stone for fireplaces, building construction, etc. E 6421.

STEWART MONUMENTAL WORKS LTD., 1403 May Street. G 3452. Curbings and markers a specialty. Night phone E 8718, B 1268.

VICTORIA MONUMENT LIMITED
"Memorials of Distinction"
3091 DOUGLAS ST. BEACON 5834

10 ANNOUNCEMENTS

DANCING CLASSES
Margaret Wilkinson
London Trained Teacher
At Academy of Ballroom Dancing, Saturday p.m., and in Oak Bay Saturday a.m. Children from three years. Ballet, natural movement, beginners, tap and baby class. All classes commence September 5. Please register now. Phone B 9761 or E 1643.

"PUNCH 'N' JUDY SHOP"
Specializing in original children's wear. Our rack of exchange clothing is also full of good school things. You'll save here.
B 0633 1966 Oak Bay Ave. B 5303

TO OUR CUSTOMERS
The Charcuterie Francaise will be closed from September 7-14 inclusive.
In future we will be open five days a week only, Tuesday through Saturday; and we will be closed all day Monday.

GOOD CLOTHES ALTERED TO FIT for ladies and gentlemen who are particular. OAK BAY TAILORS, 2225 Oak Bay Ave. J. Swan (proprietor). Phone E 0161.

FRUIT AND VEGETABLES
Fresh Daily From the Farm
THE SHRUBBERY
757 Fort Street — E 9415

INVISIBLE MENDING, ALTERATIONS, repairs satisfaction guaranteed. Tailoring Department, Murdoch-Gerrard Ltd., 623 Yates Street. E 5811.

BOOKS ARE FRAIL BARQUES launched in the sea of learning.
THE HAUNTED BOOKSHOP
845 Fort Street B 1427

OPEN EVENINGS — PERFECT PERMANENTS for particular people. Hilda Beauty Shop. E 0722.

VICTORIA TRAVEL BUREAU FOR spring, summer, fall, winter vacations. B 2822.

MODERN BALLROOM DANCING CLUB. New members invited. Box 958, Victoria Press.

THE NEEDLE CRAFT SHOPPE
244 Cook Street E 5334

REGISTER NOW FOR FLOWER CRAFT classes. Hobbies and Crafts, 741 View.

A SALVAGE COLLECTION FOR OAK Bay, Shoal Bay and Uplands. E 3413.

SAVE UP TO
$100.00
on your FUR COAT
During Our August Fur Sale
VICTORIA FURS
831 FORT STREET E 8133

Contour Styled Haircut
All hair lengths plus home permanent haircut.
FIRTH OF FORT
30 years a hairdresser. 635 Fort, Suite 10. No appointment. 9 to 6 daily.

11 COMING EVENTS

ROYAL SOCIETY OF ST. GEORGE (Victoria Branch) will meet tonight in St. Michael's School auditorium, Oak Bay, at 8 p.m. Speaker: Harry Langley. Subject: "Beethoven, World Renowned Conqueror." Everybody welcome.

AN OLD-TIME DANCE
Saturday, Victoria Ballroom, 1600 Government Street. Homesteaders' Orchestra 8.30. 60c.

OLD-TIME DANCE
Wednesday 8.30 to 11.30
Homesteaders' Orchestra — Prizes
VICTORIA BALLROOM

SIROCCO BALLROOM
Space available for club meetings, banquets, weddings, parties, concerts, dances. Reasonable rates. B 9221

BINGO TONIGHT, 8 O'CLOCK, DOOR prize. James Bay Community Association Hall, corner Pilot and Dallas Road.

WHIST AND BRIDGE
Whist 8 p.m. Bingo every Nite 9.30 p.m. Cash Prizes. All Welcome. 1417 Gov't St. VICTORIA WHIST AND BRIDGE CLUB

CLUB TANGO—E 2390
BANQUETS, WEDDING RECEPTIONS, SATURDAY NIGHT DANCING

12 LOST AND FOUND

LOST—BOY'S DARK GREEN RALEIGH bicycle, Crystal Garden, between 7 and 10 p.m. It has white fenders, license number 104, serial AU667. Please phone Lorne Atkins, Time's Carrier boy, G 6617. Reward.

LOST—DIAMOND ENGAGEMENT RING, vicinity of Broad and Yates, finder please phone B 0038. Reward.

13 WANTED—MALE HELP

RADIO COLLEGE OF CANADA
Classified B (Technician)
YOUNG MEN WANTED NOW TO qualify as radio and television technicians or wireless operators. Government and Industry now pay $219 to $542 monthly depending on length of service. No experience needed to start approved night or daytime courses or study at home with parts supplied. Write, without obligation, for free 40-page booklet, stating age and education (some high school necessary). Radio College of Canada, 86 Bathurst Street, Toronto.

AUDITORS, SALARY $3,110-$3,810 FOR the Unemployment Insurance Commission, British Columbia. One position vacant at Prince George at present. Full particulars on posters at Civil Service Commission, National Employment Service and Post Offices. Application forms, obtainable thereat should be filed not later than September 24 with the Civil Service Commission, 6th floor, 1110 W. Georgia Street, Vancouver 5, B.C.

LARGE COMPANY WANTS APPLICATIONS from experienced service station men. Salary in accordance with experience, M.S.A., life insurance benefits, good working conditions. Only ambitious willing workers apply to Box 862, State salary expected.

WANTED—MAN FOR CARE OF ANIMALS a few hours daily. Must be accustomed to handling and feeding same. Housing accomodation provided if necessary. Suit man with small pension. Apply with full particulars to Box 889, Victoria Press.

SHIPPER AND WAREHOUSEMAN, preferably with knowledge of plumbing and heating trade. Box 953, Victoria Press.

WANTED, YOUNG MAN FOR DRIVING and warehouse work. Steady employment with opportunities. Box 956, Victoria Press.

15 OR 16-YEAR-OLD BOY FOR WRAPPING and stock work in lamp department. Permanent position with advancement. Apply Standard Furniture Co.

WANTED—INDUSTRIOUS MAN TO retail well-known line of Rawleigh products. Write Rawleigh's, I 1961, Winnipeg, Man.

EXPERIENCED TV AND APPLIANCE service man. Apply MacDonald's, 716 Yates.

MECHANIC FOR SERVICE STATION. E 8842.

WANTED EXPERIENCED PARTY TO dig well in Saanichton area. G 0356.

IMMEDIATE OPENING
FOR
EXPERIENCED SHOE SALESMAN
For Full-Time Employment.
Age up to 45 Years.
Must have pleasing personality.
ALSO
Experienced Fisherman and Hunter, interested in selling sporting goods, on Saturdays only.
Please Apply
PERSONNEL OFFICE
HUDSON'S BAY COMPANY
VICTORIA

They'll Do It Every Time

13a SALESMEN AND AGENTS WANTED

EASY EXTRA MONEY IS YOURS! SELL Name-On Christmas, everyday assortment for highest commissions. Over sixty sales-tested items, terrific customer appeal. Unequalled Christmas values including 25-card prize assortment, Gold'n Christmas, Velvet, Madonna, Duets, Surprise, Currier and Ives, Canadian scenes. Appealing everyday, religious, humorous cards. Personalized cards, stationery, napkins, gift wraps, kiddies Christmas stockings, pop-up books, Bible stories, paint books, ribbons, gift cards. Write for complete catalogue, samples now. Print name, address clearly. Name-On Stationery Company Limited, Dept. N 5, Room F, Yonge Street Arcade, Toronto.

$ $ $ $ $ — MAKE $50-$100 IN SPARE hours selling Canada's leading complete line Christmas cards. Write today for information or send only $1 for sensational bargain offer of two lovely self-selling boxes retailing $225. Immediate profit, $1.25, guaranteed. Friends, neighbors order on sight. Homer Warren Co., 30-AK, Wellington East, Toronto.

SALESMAN WANTED WITH OFFICE machine sales experience, for world-wide known typewriters. Must know city well. References. Good commissions, excellent territory. Apply Royal Typewriter Distributors, 1004 Blanshard Street.

OPPORTUNITY FOR FULL AND PART-time agents on Vancouver Island. Highest commission. Must be able to devote 3 to 3 hours or more each day. Write W. Haverick, 219 Stobart Building, Yates St.

INDUSTRIAL SALESMAN
Highly specialized products used extensively in schools, hospitals, industrial firms.
Apply in writing in strict confidence.
JOHN W. A. FLEURY
INDUSTRIAL PSYCHOLOGIST
Box 860 Victoria Press

13b HELP WANTED—MALE or FEMALE

QUALIFIED LABORATORY TECHNICIAN. Temporary or permanent position available immediately. Apply Director of Nursing, Children's Hospital, 250 West 59th Avenue, Vancouver, B.C. Phone Fraser 1101 between 7 a.m. and 3 p.m.

GOOD PROPOSITION FOR EXPERIENCED magazine subscription agents in town or country. Box 859, Victoria Press.

EXPERIENCED COOK FOR 30 DAYS work, apply Douglas Building Cafeteria.

CAR WASH HELP. PHONE B 8612.

14 WANTED—FEMALE HELP

SECOND MATRON RESIDENT REquired for boarding school for boys, ages 14-19. Duties mainly care of clothing. Apply Headmaster, University School, Victoria.

PUBLISHERS OF LEADING POPULAR magazines, establishing national telephone sales staff, offer real opportunity for alert women desirous of augmenting present income and building permanent subscription business. High commissions. Box 858, Victoria Press.

GOOD PERMANENT FULL-TIME POSItion available for intelligent, able young woman as sales clerk, experienced or will train. Interesting year-round work with good commencing pay and future advancement. Apply One-Hour Valet Cleaners, 1720 Douglas Street.

IMMEDIATELY
COOK-HOUSEKEEPER, APARTMENT, one lady with arthritis, who requires some assistance. Must be good cook. References. $125 per month. B 0504.

CHARGE NURSE REQUIRED FOR PRIvate hospital in Victoria district. Must be a graduate. Not necessarily B.C. registered. G 3224 after 5.

EXPERIENCED STENOGRAPHER. APply in person to Mr. Compston, the Royal Bank of Canada, 1108 Government Street.

EXPERIENCED SALESLADY FOR jewelry store, permanent. Please give full particulars and phone number. Box 881, Victoria Press.

YOUNG GIRL FOR POSITION OF clerk-typist with national finance office. Good opportunity for right person. B 9178, between 1 and 2.

STENOGRAPHER WITH BOOKKEEPING experience and aptitude for learning, for manufacturing concern. Reply in detail to P.O. Box 905, Victoria.

CAPABLE LADY, TAKE COMPLETE charge of home and three children while parents work. Live in. E 3363.

WANTED, NORMAL OR HIGH SCHOOL students to do light duties, as part payment for board and room. G 5639.

COSTING CLERK WANTED, ELECTRICAL experience preferred. Reply to Box 840, Victoria Press.

OLD GENTLEMAN REQUIRES HOUSEkeeper, light duties, sleep in. Middle-aged. Good home. Phone E 2749.

WANTED — GRADUATE NURSE AND practical nurse, also nurse's aide. St. Mary's Priory, Langford, Belmont 279.

CAPABLE EXPERIENCED COOK-HOUSEkeeper, age 40-45, daily 9.30-3. Modern home on bus route. E 7444.

SALESLADY FOR FASHION JEWELRY and china departments. Box 880, Victoria Press.

WANTED — WOMAN FOR CAKE DECorating, part time. Apply Brodie's Bakery, 2653 Douglas Street.

EXPERIENCED WAITRESS WANTED, day shift, closed Sundays. Apply 574 Yates Street.

ASSISTANT COOK AND WAITRESS, guest house, live in or out. B 1703.

EXPERIENCED WAITRESSES WANTED. Apply Douglas Building Cafeteria.

IMMEDIATE OPENING
FOR
EXPERIENCED STENO
WITH TYPING AND SHORTHAND
Age Up to 35 Years.
ALSO
SALES LADIES
for
JEWELRY DEPT.
DRAPERY DEPT.
Experience Preferred
Age Up to 35 Years
Grade 12 Education
Pleasing Personality
Please Apply
PERSONNEL OFFICE
HUDSON'S BAY COMPANY
VICTORIA

17 SITUATIONS WANTED—MALE

JIM PAINE WILL DO ALL YOUR ODD jobs, cement work, tile drains, ditches, fences, small house repairs, etc. No job too small. G 8604.

GUTTERS RENEWED, REROOFING, ROOF REPAIRS. PHONE E 5961-B 4006.

EX-FOOD MERCHANT SEEKS POSItion as food salesman, detail or specialty. Have car. Box 865, Victoria Press.

A CLOTHES LINE FOR THE little lady installed and cemented in. G0673.

ALL TREES FELLED, TOPPED, CUT up; pruning; chainsaw work. No job too small. Estimates. L. Elves, E 6452.

18 SITUATIONS WANTED—FEMALE

ALL TYPES OF FLOORS EXPERTLY cleaned, waxed and polished by machines. Homes our specialty. Gregg's, established 1920. G 5023.

ELDERLY LADY WILL TAKE FULL charge of home, one child, or homes, when owners are away. Good references at interview. B 3775.

WANTED —HIGH SCHOOL GIRL AS mother's help, after school until 7.30 p.m. weekdays. B 6875.

BOARD AND CARE FOR TWO CHILdren in my home. Colquitz 261R.

BRIDGE LESSON

By Oswald Jacoby

If third hand is expected to open rather light, his partner must act discreetly with a poor hand. Somebody is bound to get hurt if both partners get busy with poor hands.

NORTH (D) 9
♠ J 9 5
♥ A J 7
♦ 10 9 4
♣ 9 8 6 2

WEST
♠ A Q 6
♥ K Q 9
♦ A J 8 5 2
♣ 10 4

EAST
♠ 10 7 4 3
♥ 10 8 4 3
♦ K
♣ Q J 7 3

SOUTH
♠ K 8 2
♥ 6 5 2
♦ Q 7 6 3
♣ A K 5

Both sides vul.

North	East	South	West
Pass	Pass	1 ♣	Double
1 N.T.	Pass	Pass	Double
2 ♣	Double	Pass	Pass
Pass			

Opening lead—♣ 10

West naturally doubled for a takeout, and North should have stayed out of the auction with his six points and miserable distribution. Instead, North decided to interfere with his opponents by bidding one no-trump. East had been wondering whether to bid hearts or spades, but he was glad to pass when North made his intervening bid.

West doubled again, thus confirming the fact that he had a really good hand. It is possible to make a takeout double on a rather light hand in certain bidding situations. If your partner fails to respond to this double, however, you don't climb back into the auction unless you have a really good hand.

North ran from one no-trump to the "safety" of two clubs. At this stage East decided that something funny was going on and that a penalty double might clarify the situation. He had very little for the double, but he had already indicated a weak hand by passing over one no-trump.

West opened the ten of clubs, a very fine choice. It was evident that his partner had trump strength and length, so West was anxious to draw trumps.

South won with the king of clubs and led a low spade. West put up the queen of spades and led his remaining trump, which was covered by dummy's eight and East's jack. South won with the ace of clubs and led a heart. West put up the queen of hearts and was allowed to hold the trick.

West thought deeply for a moment or two and came to the conclusion that his partner had to have diamond strength since it was evident that he had nothing in the major suits and only four moderately good trumps. West therefore boldly led a low diamond, and East was able to win with the king.

East returned a spade, and West took his spade and got out with a third round of the same suit. South now finessed the jack of hearts and cashed the ace of hearts. When declarer then had to turn his attention to diamonds, West was able to take his jack and ace. By now, East was reduced to trumps alone, and the queen and seven of clubs were good for the last two tricks. South managed to take only five tricks and was therefore punished to the tune of 800 points.

19 BUSINESS SERVICES

ELVES & SON
821 Pandora Key Shop B 5558

LIGHTER AND SHAVER REPAIRS

RONSONS REPAIRED WHILE YOU wait. One-hour shaver service. 707 Yates.

PAINTERS AND DECORATORS

RAY MOORE
Painters and Decorators
Interior and Exterior
First-class workmanship at prices you can afford. Special price on all interior work. Have those rooms done now and save. All work guaranteed. No job too small. Phone E 6459

CLARK & PATTISON
Painting — Interior, Exterior. Brush, spray, swing stage and paperhanging. Free estimates. Terms. Bus. Phone, B 8413; Res. Phone, G 0443.

FIRST-CLASS PAPERHANGING, PAINTing, Baptoning, etc. Old walls made new with Gyptex. Particular, careful, courteous. T. Harker. E 8773.

MONARCH DECORATORS
735 Daisy Avenue Colq. 325 Y
G 3107

WEBB & SON GARDEN 6827 PAPERhanging, painting. Quick, clean, reliable. First-class workmanship. Thirty years' experience Victoria.

GEO. E. GOODWIN—INTERIOR AND exterior painting, brush or spray. Paperhanging a specialty. Estimates and terms. Phone E 8844 any time.

FIRST-CLASS PAINTING DONE WITH care and courtesy. Wells, E 7959.

E. JONES — PAINTING AND PAPERhanging, work guaranteed. G 6707.

$10 UP ROOMS PAPERED. FREE Estimates. D. Smythe. B 3837. E 7627.

PHOTO ENGRAVING

PHOTO ENGRAVING
Half-Tone Line and Color Engravings
Commercial Art
ISLAND ENGRAVERS
2024 Douglas Street Phone B 8831

PLUMBING AND HEATING

ACE PLUMBING AND HEATING
Repairs Contracts Free Estimates
Harry Smith — Bob Muir
B 5849 B 7483

RELIABLE PLUMBING CO.
"A Good Plumbing Service"
G 1641—Day or Night

RADIO REPAIRS

WE FIX RADIOS AND TV IN YOUR own home, day or evening. Home Radio and TV Service. B 1831 or B 2359.

REFRIGERATION

REFRIGERATION SERVICE
And installation. Domestic and Commercial. No job too small.
WILF BRIGGS G 0856

ROOFING AND INSULATION

DUROID OR JOHNS-MANVILLE ROOFS
Insulation, Sidings and Eavestroughs
PARKER JOHNSTON LTD
1314 Broad St. B 6332. Eves. E 5961 B 4006

DUROID JOHNS-MANVILLE, BARRETT
BROCK ROBERTSON
2100 Douglas. Day E 9644. Night, E 5452

SAW SHARPENING

REED'S SAW REPAIR
1053 View and 1120 Cook Streets. E 8324

TREE SURGERY

SCIENTIFIC PRUNING AND SPRAYING of shade and fruit trees. Trees felled, chain saw. Chemical spraying, brush, grasses, weeds. Eves.
B 1676 CHARLES A. COWIE E 1668

WASHING MACHINE SERVICE

BETWEEN-WASHDAY SERVICE
Experience plus exact factory parts make the difference—Good service
946 Yates MODERN APPLIANCES E 2015

WRINGER ROLLS OF ALL MAKES, electric washers. Taylor & Co., 816 Fort Street.

HAROLD'S REPAIR SHOP
Maintenance—We guarantee—B 3425

WASHING MACHINES
REPAIRS TO ALL MAKES WITH FACTORY-TRAINED SERVICEMEN, ONLY FACTORY REPLACEMENT PARTS USED
McLennan, McFeely & Prior
Phone G 1111 — Service Department
1400 GOVERNMENT STREET

19 BUSINESS SERVICES

BULLDOZING

A BETTER BULLDOZING JOB WITH our Main overhead loader—
Road building, excavating, yarding, logging, back fills.
Fair Prices
JACK HENSON
3892 Carey Road. G 2553. G 3550.

BULLDOZING AND CLEARING. ROAD grading and back-filling. The right machine for every job.
JOHN KISSINGER JR.
Empire 8425 Day Beacon 3947 Night

BULLDOZING, EXCAVATING, BACK filling, logging and road building. Stanley Cleemoff, 2814 Rockwell Avenue. Phone G 3233.

EVANS, COLEMAN & JOHNSON BROS. LTD.
For Bulldozing and Shovel Work
900 WHARF STREET Phone B 3105

CABINET WORK

VARIETY WOOD PRODUCTS
1612 OAK BAY AVENUE
G 1833 Evenings, E 8451

CARPENTERS

A BETTER JOB, A BETTER PRICE FOR cribbing, fences, cabinet work, home repairs of any kind, additional rooms, framing, labor contracts. Phone Ron and Roy. B 1994. E 4281. Free estimates.

ALL HOUSE REPAIRS, ALTERATIONS, gutters, fencing, steps. Phone Miles Anwyll. G 6611.

CARPENTRY WORK — BUILD OR REpair anything, alterations, finishing work. Phone Colquitz 299M.

SPECIAL PRICES THIS WEEK—STEPS, gutters, fences, painting, paperhanging. B 9798.

CALL THE HOUSE DOCTOR. HOME and building repairs. Wells, E 7959.

HOUSE REPAIRS, STEPS, GUTTERS, fences, jacking up. B 9798.

CATERING

WEDDINGS, TEAS, COCKTAIL PARTIES and showers. Phone B 2318 or B 4197.

CEMENT

E 0286 FOR CEMENT WORK OF ALL kinds, drain tile. Gene Genero.

CONTRACTORS

CEMENT MIXERS, ELECTRIC AND GAS, to rent with wheelbarrow $4.50-$5.50 per day delivered. G 8902.

PLASTERING AND STUCCO EXPERTS. 20 years' experience. G 9929. Albion 221 R.

HOUSE BUILDING
Kitchen remodeling, general repairs. Salmond, E 3346; Keddie, G 9718.

LITZ HOUSE MOVERS
Jacking, levelling, repairing, foundations. Free estimates. G 9211. 3225 Carman St.

DITCHES DUG WITH DIGGER, OIL holes, septic tanks. Bill Meadows, Colquitz 39F.

ALL STUCCO WORK DONE. STUCCO painting. John Hamilton. E 3925.

ALL WOODWORK FINISHING AND cabinets. Stan Mayhew. E 4879.

FARMER CONSTRUCTION
Repair Dept., G 0511. Prompt Service.

DRESSMAKING

FRENCH INVISIBLE MENDING AND reweaving, alterations. Fur coats restyled. 1030 Fort. E 6570. Reasonable.

FLOOR POLISHING

ALL TYPES OF FLOORS EXPERTLY cleaned, waxed and polished by machines. Homes our specialty. Gregg's, established 1920. G 5023.

FLOORING AND FLOOR SANDING

M. & M. FLOOR SURFACING CO.—Floor laying, sanding, finishing. Free estimates. Phone G 0403. E 2104.

WESTERN FLOOR CO. E 8915. E 5732. Complete floor services. S. Kinsey Jr.

V.I. HARDWOOD FLOOR CO., 2100 Douglas Street. Free estimates. G 7314.

FURRIERS

ARAGON FURRIERS
We are the home for your furs, expert repairing and remodeling. G 4932, 1318 Broad Street.

FURNACES

INSTALLATIONS AND REPAIRS, S. J. Coles & Sons. E 3393, evenings E 1369.

GARDENING

FOR EXPERIENCED GARDENERS—Phone Int. Garden Service, G 3663. Landscaping, rockwork, maintenance, lawn specialists, lowest cost, hour or contract.

HAIRDRESSERS

HAVE YOUR COLD WAVE NOW AT our special low price. Hair shaping our specialty. Avalon Beauty Salon (upstairs above Kresge's). E 0522.

Vogue Beauty Salon, 717 View B 1112.

ELIZABETH ANN SALON, PERMANents, contour cutting, etc. 1014 Cook Street. G 6090.

PAULDINE BEAUTY SHOPPE, 106 Stobart Building, 745 Yates Street. G 1925.

REIMER'S BEAUTY SALON
743 VIEW STREET E 4432

ACT NOW 2-FOR-1 NEW RAY BEAUTY Shoppe, 833½ Fort. G 3644.

INSURANCE

REAL ESTATE INSURANCE OF ALL types. Notary public. Conveyancing.
DUNCAN D. McTAVISH
918 GOVERNMENT ST E 9814

KEY CUTTING

KEYS CUT, LOCKS, SAFES REPAIRED, lawn mowers, scissors sharpened. Price's Key Shop, 847 Fort Street. G 6221.

LAWN MOWER SHARPENING

Atco Power Lawn Mowers
NATIONAL MOTORS LTD.
Tractor Division
2312 Douglas Street G 3922

20 PROFESSIONAL SERVICES

CONVALESCENT HOMES

THE PRIORY CONVALESCENT HOME AND HOSPITAL
For medical, post-surgical and chronic patients. Specializing in the care of elderly people. Excellent nursing service. Happy home atmosphere.
Postal address:
BOX B, LANGFORD P.O.
Belmont 279
Under the care of the Sisters of the Love of Jesus

OAK LODGE — PRIVATE HOSPITAL, medical, convalescent and chronic patients tended with kindness and personal care. Graduate nurses in attendance day-night. 4036 Quadra. B 8831.

CLOVELLY PRIVATE HOSPITAL LTD. Fully staffed graduate nurses. Medical convalescents, chronics. 1196 Clovelly Terrace. E 7814.

MANOR PRIVATE HOSPITAL, B 6522. Vacancy September 15. Private room.

CHIROPRACTORS

JOHN M. STURDY
"Specific Chiropractor"
Neurocalometer
1123 Blanshard Street E 5034

ELECTROLYSIS

SUPERFLUOUS HAIR REMOVED safely and permanently by expert technicians. Electrolysis multiple needles or the new amazingly fast short-wave method. Victoria Electrolysis Centre, 401 Campbell Building. B 0614.

MOLES, WARTS, SUPERFLUOUS HAIR permanently and safely removed. Dorothy Hanman, 503 Scollard Bldg. G 7642.

21 PERSONAL

TAKE NOTICE
That I, Magnus Leheim, of 391 Kinver Street, in the Township of Esquimalt, Province of British Columbia, will not be responsible for any debts incurred, in the City of Victoria or surrounding districts, by my wife, Margaret Leheim, or anyone else, after this date, September 5, 1953, without my written consent.

TAKE NOTICE—I, THE UNDERSIGNED, will not be responsible for any debts incurred in my name nor for any cheque drawn on my account by anyone on and after this date, September 8, 1953, without my written consent. Signed Lawrence Laberge, RR No. 2, Victoria, B.C.

I, GEORGE ALLEN, 210 ISLAND HIGHway, will not be responsible for any debts incurred in my name after this date, September 2, 1953, without my written consent.

ALCOHOLICS ANONYMOUS
P.O. BOX NO. 1 OR 532 VICTORIA
EMPIRE 9151
NIGHTS AND HOLIDAYS G 3359

RENE, GENTLEMAN CLAIRVOYANT AT Vogue Cafe. Correspondence, Beverly Hotel.

LADY, MIDDLE AGE, WISHES TO JOIN someone leaving for Montreal. Box 867, Victoria Press.

WANTED, PARTIES TO SHARE HOCKEY season ticket, mezzanine, good seats. Phone E 9762.

ELDERLY LADY WISHES TO CONTACT someone going to California next week. E 8975.

21a BUSINESS PERSONALS

HAVE YOU A MORTGAGE OR AN agreement for sale that you receive monthly payments from and are anxious to sell to realize your cash? Ask for J. D. Smith for appointment or he will call at your home on request. Financial Survey Limited, 1324 Government Street. G 9305 or evenings, E 5884.

DAVIS ASTHMA REMEDY NO. 7895 has proven helpful to hundred of asthma sufferers—why not try it today; $3 for three weeks' supply. At all druggists.

QUALITY HOME-MADE BREAD. ALSO raised Donuts and Bismarcks. Lansdell's Bakery, Hillside at Quadra.

CLOCKS AND WATCHES EXPERTLY repaired at the Clock Shop, 1037 Fort Street. E 9251.

TAILORING—LADIES' AND GENTS' own material made up. Expert remodeling. 2630 Douglas. E 2038.

BUDGET PRICES FOR YOUR MENDing! 1512 Cook Street at Pandora.

UMBRELLAS REPAIRED. PRICE'S KEY Shop, 847 Fort Street. G 6221.

The Original
Grandmother's China
This fine quality bone china, blue and white patterns, produced for over a century, is again available.
CUPS AND SAUCERS $1.50
PLATES, from $1.00
OPEN STOCK
Exclusive to
SYDNEY REYNOLDS LTD.
THE QUALITY PEOPLE
801 Government St., opp. Empress Hotel B 3834

DARLING'S PRESCRIPTION 77 WILL relieve acute or chronic cough and bronchial troubles. Darling's Pharmacy Ltd., Fort at Broad. B 1212.

ATTENTION FOR A COMPLETE overhaul of your sewing machine. G 3021. Taylor & Co., 816 Fort Street.

ROYAL CROWN DERBY
Our stock of this famous china is one of the finest in Canada.
TOBYS CHINA SHOP
1015 Fort Street, Victoria, B.C.

PACIFIC GLASS LTD.
932 PANDORA AVE. — OFFICE B 3141
935 MASON ST.—AUTO GLASS B 1932

23a SCHOOLS AND COLLEGES

SPROTT-SHAW
Business, Secretarial, Pitman, Gregg Simplified, Speedwriting, Comptometer, Radio. Refresher Courses, day, eve. G 8121

24 MUSIC

FINEST VOCAL TUITION, FORMERLY Hamburg Conservatory, Toronto. Florence Gunn. Garden 2062.

25 DANCING

ACADEMY BALLROOM DANCING — Private lessons, classes. Modern, Latin, American, old-time, folk, ballet. Natural movement, baby class. E 1643. 1012 Douglas.

27 FUEL

COAL

PAINTER'S ACME FUEL
COMMANDER COAL
—LUMP —EGG —NUT
THE BEST FROM DRUMHELLER
617 CORMORANT G 2922

DIPLOMAT COAL
ALBERTA SOOTLESS, CLEAN
Lump $17.50 per ton. Egg $16.00 per ton.
RICHARD HALL & SONS
Service and Satisfaction Since 1882
746 FORT STREET PHONE G 1431

HEATING OILS

ESSO STOVE, FURNACE AND BUNKER fuel oils. G. H. Birnie Ltd., 2624 Quadra. E 5311, evenings G 6862-G 2673.

WOOD-SAWDUST

SPECIAL
Bargain, Hillcrest Dryland wood, medium size No. 2 block and slab. Never touched water; 12-inch, ready to use. Also already split wood, 100% fir.
2 Cords $10.00
4 Cords $19.00
Split wood $13.00
HILLCREST FUEL CO.
G 3015 Day or Night

SPLIT FIR, 12" CLEAN, 1 CORD, $6; 2 cords, $12. Heavy bark and blocks, fir, 1 cord, $6; 2 cords, $11. National Fuel Co., E 2633, night, E 5898.

DEPENDABLE FIR
Extra large 2-cord loads of No. 1 Douglas fir wood, only $11. Immediate delivery. Night E 8840. Safeway Fuel. Day E 8842.

HEAVY TWO-FOOT FIR
LARGE MEASURE, EVEN LENGTHS
TWO CORDS $10.00
C. ELLIS B 4996

FREE SAWDUST AND SHAVINGS FOR garden and farm. Phone G 2452.

SAVE $ AND $
EXTRA SPECIAL
Sawdust, All Coarse No. 1 Fir
2 Units by Blower $10.00
2 Units by Bulk $4.50
IMMEDIATE DELIVERY
2 Cords 2-ft. for Drum Furnace, $5.00
Planer Ends, 1 cord $6.50
Fir Blocks and Slabs, 2½ cords $11.00
HEMLOCK SAWDUST
2 Units, Bulk $3.50

Ideal Sawdust Fuel Co. Ltd.
Guaranteed Full Measure
302 David St., Victoria
B 4622 B 2832

WOOD AND SAWDUST SPECIAL—3 DAYS
No. 1 Fir Wood, stove-length, very easy to split. Good for kitchen heater, furnace and general use. Ready to burn. Best wood in town.
2 Cords $11.00; 4 Cords $20.00
2-Foot Fir for Drum Furnace—
2 Cords $10.00
Sawdust—All dryland head-rig, all-fir, from Atom Lumber Co.
2 Units, bulk $8.00
Shavings for garden and farm. Also Agricultural Sawdust.
WE DELIVER TO SIDNEY AND BRENTWOOD
Come and See This Wood at Our Yard and Office.
Order Your Winter's Wood Now
O.K. FUEL
760 Topaz G 2452
Serving Victorians for Over 20 Years

FIR CORDWOOD
All fir cordwood cut to your specification. Excellent for furnace and fireplace.
1 Cord $8.00
2 Cords, only $15.00
(BONE DRY)
PLANER ENDS
100% fir; guaranteed no sawdust or small bits; all 12-inch length. Immediate delivery.
1 Cord only $6.50
FIR BARK
1 Cord $10.00
SOOKE DRY WOOD CO.
E 8925 G 2385

SOOKE FIR WOOD
Bark Slabs and Inside Blocks
2 cords $12
No. 1 Coarse Fir Sawdust
Empire Fuel Ltd.
739 Pandora Ave
E 8525 B 2424

AMAZING NEW OFFERS
Hand-picked No. 1 fir. No rubbish. Full measure. Sold in 1-ft. or 2-ft lengths. Try it.
If satisfied pay after one week and if wood is not as advertised it is free.
2 BIG CORDS $12.00
Order now for immediate delivery.
TOPAZ FUEL
E 0710

DRY, CLEAN, ALL-PURPOSE
KITCHEN, FURNACE, FIREPLACE
DRYLAND ALL DOUGLAS FIR GUARANTEED
2 Cords slabs and inside blocks $11.00
2 Cords bone-dry slabs and blocks $16.00
2 Cords 12" dry cedar for kindling $7.00
Honeymoon Bay Fuel Co.
Phone G 8725-G 6568—1316 Government St.

A BARGAIN
YOU CAN DEPEND ON
No. 1 Up-Island all fir split wood, ready for the stove, cut 12". 1½ cords $10.50.
No. 1 dryland fir blocks and slab 12": 1½ cords $10.50.
No. 1 Planer Ends 1½ cords $10.50.
Ronald Hopkins Fuel Co.
Day E 7916 Nite
IMMEDIATE DELIVERY

WOOD AND SAWDUST
Dryland Douglas Fir Wood. Thick bark slabs mixed with inside blocks. No rubbish. 2½ cords for $11. Beware of pedlars. Fir sawdust by bulk 2 units $7.
ISLAND FUEL SUPPLY CO.
B 1813

Index to Times Want Ad Headings

Classification	No.	Classification	No.	Classification	No.
Acreage for Rent	62	Flats and Apartments to Rent, Furnished	40	Personal	21
Acreage for Sale	61	Flats and Apartments Wanted Furnished	41	Personal Loans	51
Acreage Wanted	63	Florists	8	Pets and Livestock	31
Announcements	10	Fuel	27	Professional Services	20
Articles for Sale	28	Funeral Directors	7	Property for Sale	59
Births	1	Halls, Stores and Offices to Rent	44	Property Wanted	60
Boats and Marine—For Sale and Wanted	49	Hotels	34	Room and Board	35
Business Opportunities	54	Housekeeping Rooms to Rent, Furnished	38	Room and Board Wanted	36
Business Services	19	Housekeeping Rooms Wanted Furnished	39	Rooms to Rent, Furnished	37
Cards of Thanks	5	Houses to Rent, Furnished	42	Situations Wanted, Male	17
Cars for Sale	47	Houses Wanted to Rent Furnished	43	Situations Wanted, Female	18
Cars and Trucks Wanted	48	Houses for Sale	57	Summer Resorts	34-A
Coming Events	11	In Memoriam	6	Swaps	30
Cottages and Campsites	34-B	Listings Cancelled	56	Teachers Wanted	15
Dancing	25	Lost and Found	12	Timber Brokers	53
Deaths	4	Marriages	3	Wanted Female Help	14
Education	23	Miscellaneous to Rent	45	Wanted Male Help	13
Engagements	2	Monumental Works	9	Wanted Miscellaneous	29
Exchange Real Estate	55	Music	24	Wanted to Borrow	52
Farms for Rent	65			Wanted to Buy Houses	58
Farms for Sale	64			Wanted to Rent, Miscellaneous	46
Farms Wanted	66				

27 FUEL

SPLIT FIR WOOD
IDEAL FOR RANGE
1½ and 2 Load Lots Only $6.50 per Load
HARKNETT FUEL LTD.
G 9381 G 2647

HUGE LOADS
Almost 2½ cords Only ... $11.00
Guaranteed All Fir or Your Money Back
COLWOOD FUEL
DAY, E 8842 NIGHT E 8840

WOOD WOOD WOOD
Special Few Days Only
Guaranteed Full Measure
Absolutely No Cedar
2½ cords ... $9.00
5 cords ... $17.00
B 4622

DRYLAND SAWDUST
COARSE SAWDUST—100% FIR
Two Units, blower ... $9.50
Two Units, bulk ... $5.50
Get your sawdust while summer prices are in effect, before prices go up. Immediate Delivery
DHILLON FUEL CO.
E 3811 — 400 BAY ST — Eves B 0459

WOOD SALE
Starting night shift! So, until we get organized, our prices have been slashed. 2 large cords, millrun ... Only $8
DAY—E 8842 NIGHT—E 8840

ACTIVE FUEL COMPANY
E 5343 769 Fort
Millwood, $3.50 — Dry Millwood, $5.50
Split Millwood — Planer Ends

28a BUILDING SUPPLIES

BRITISH COLUMBIA FOREST PRODUCTS LTD. (VICTORIA SAWMILL DIVISION) SPECIALS ON HAND SUBJECT TO PRIOR SALE)
Approx. Quantities Per M. FBM.
1,000 BM 1x10 R/L export reject common hemlock T & G ... $25.00
1,000 BM 1x-0 R/L export reject common hemlock S4S ... $20.00
8,000 BM 2x4 R/L export reject common fir-hemlock S4S ... $20.00
MINIMUM ORDERS OF 1,000 BM PER ITEM
(EXCEPTING CLEAN-UP LOTS)
RETAIL SALES DEPARTMENT
B 7221 371 GORGE ROAD EAST

ROLSCREEN VENETIAN BLINDS Pella wood folding doors metal weatherstrips B. I. Leigh E 9685

NAVYJACK CEMENT GRAVEL, $2.25 yard delivered; road gravel $1.75 yard. G 6090 anytime.

ROCK FILL FOR SALE—CONTRACT OR by the yard. Inquiries invited. S. Kudra G 1755.

PLYCOR LOG SIDING
Sooke Lake Lumber Ltd G 9303

GRAVEL FOR CEMENT ROADS AND fill also soil $10 per load B 6712

STEWART & HUDSON LTD.
The Home of Home Builders

END OF SUMMER CLEARANCE
Yes, a grand yard clearance of lumber to make way for new stocks. All these items are bone dry, quantities limited and subject to prior sale—Prices are for 1,000 ft. lots or more except clean up items.
Approx. 1,000 ft. 1x4 No. 3 dressed ... $35.00M
Approx 1,500 ft. 1x10 short S/L No. 3 ... $29.00M
Approx. 1,500 BM 1x6 cedar S/L No. 4 ... $25.00M
Approx. 1,500 BM 1x8 cedar S/L No. 4 ... $25.00M
Approx. 2,000 1x6 drop siding, utility ... $22.00M
Approx. 2,000 BM ½x6 shiplap, utility ... $29.00M
Approx. 2,000 BM 1x10 S4S, utility ... $29.00M
Approx 2,000 BM 1x12 S4S, utility ... $29.00M
Approx. 4,000 1x6 & 1x8 cedar shiplap, No. 3 common and good buy ... $50.00M
Approx. 2,000 BM 1x4 S4S utility $20.00M
Approx. 5,000 BM 2x6 S4S utility $25.00M
Approx. 5,000 BM 2x3 S4S utility $20.00M
or take the parcel at ... $15.00M
Approx. 5,000 BM 1x3 dressed, all bundled, No. 3 common ... $30.00M
2x6 dressed, 6 ft lengths, each ... .30
1x6 utility, T. & G., per M ... $35.00
1x6 utility, shiplap, per M ... $40.00
2x4 dressed utility, per M ... $35.00
2x4 utility, in sling load of approx. 2,500 ft., per M only ... $29.00
1x6 mill run shiplap, mostly No. 1 and No. 2, per M ... $65.00
1x6 dressed cedar T. & G., all bundled and ideal for lining basement rooms, attics, closets, etc., nice and dry, No. 1 grade, per 100 BM ... $8.50
Here's a bargain, 2x4 dressed fir and hemlock, all 8 ft. lengths for studding, mill run No. 1, 2 and 3, mixed per 1,000 BM only ... $68.00
Come down to our yard for many not-advertised specials—we can make you a deal on any lumber, nails. Yes, 2¼" common best steel, keg, $9.50

PAINT UP NOW
Pacific Brand Quality Line—exterior, flat or gloss—interior undercoat or gloss enamel, white only, per quart ... 99c
per gallon ... $3.95
Shingle stain, green or brown only, top value per gallon ... $1.98
A large complete stock of Monaseal Satin Latex—the new popular easy-to-apply wall paint, new low price, per quart ... $2.15
per gallon ... $7.25

LATHERS' SPECIAL
1¼"x15" Blued Gyproc lath nails, per 100 lbs. keg only ... $9.95

GET READY FOR WINTER NOW
Insulate attic and ceiling, save money and fuel. Do the job yourself any evening or week end. Zonolite loose fill, just pours into place, average 1,000-ft. house, 2" thick, only ... $65.00
Pay $10 down, $10 month.
Gyproc Wool Batts, per carton, 60 sq. ft. 2" thick ... $4.20
A large selection of roof coatings, roof gum, shingle varnish, etc Duroid Hexagon Shingles, red, green or black (10 sqs. or more) per sq. ... $7.99
Duroid Square Butts, red, green or black (10 sqs. or more) per sq. ... $9.99
50-ft. picket fence, complete with nails ... $15.95
4x4, 5x5, 6x6 fence posts, any lengths, any style fence, cut to order.
Clearance of Medusa Portland Cement, stucco paint, waterproofs stucco, brick, cement blocks, basement walls, interior or exterior, 10 lb. can, 1 gal. size ... $1.89
50 lbs., 5 gallon size, only ... $7.95
Save money on screen doors, there's still time this season and these sturdy doors will last for years to come. All sizes available. Full screen type, only ... $2.95
Panel bottom, varnish type, only ... $4.95
Order early.

BUY NOW—PAY LATER
For home repairs, additions, painting, insulation, roofing, let us supply all your materials, pay in easy monthly installments. Building a new home? Open a convenient 30-day credit account.

Stewart & Hudson Limited
405 GORGE ROAD E B 2171 B 7612
P.S.—100 yd. Clay fill available at $2.50 five-yard load.

GALVANIZED STEEL SASH
Metal windows are neat and trim are guaranteed not to warp or swell to always operate perfectly Our Roto-Operator permits easy and cheap screening provides positive window settings for open position Did you know that the price is lower than for wood windows?
ASK ABOUT OUR ALL-STEEL GARAGE DOORS
Douglas Building Supplies
B 4821 2811 DOUGLAS ST. B 6813

28a BUILDING SUPPLIES

MOORE-WHITTINGTON Lumber Co. Ltd.

NEWS FOR THE HANDYMAN

PLYWOOD at POPULAR PRICES
Select your choice from the largest stock of finish plywoods in Victoria. Cuttings available for the handyman around the home. At popular prices for all:
"D" GRADE PLYWOOD—SANDED
4x8x¼ per sheet ... $3.20
4x8x⅜ per sheet ... 3.85
4x8x½ per sheet ... 5.75
4x8x¾ per sheet ... 6.95
UNSANDED
4x8x5-16, per sheet ... $2.88
4x8x⅜ per sheet ... 3.20
4x8x⅝ per sheet ... 5.12
4x8x¾ per sheet ... 6.40

P.V. Hardboard Special
An ideal wallboard to finish that upstairs room give that rumpus room a lived-in durable look Ideal as a finished floor as well as an underlay for carpets and linoleum
4x8x3-16—Factory Grade, per sheet $2.50
4x8x¼—Utility Grade per sheet ... 3.36
4x8x⅛—Weatherboard per sheet ... 2.96
4x8x¼—Square-Tex, per sheet ... 3.84
4x8x¼—Plankboard, per sheet ... 3.84

ASK ABOUT OUR BUDGET PLAN
Brighten up that exterior wall with ALUMINUM SIDING, in sizes to meet your required needs:
26x72 - 26x84 - 26x96 - 26x120
To clear, per 100 feet ... $13.50
STEEL SASH
Our metal windows are now available in both Roto-wind and Friction hinge. Prime-coated for your convenience at less than wood sash cost. Phone us your estimate call for information Service is our business
We are still featuring a few sets of RICHARDS-WILCOX TILT-IN GARAGE DOOR HARDWARE Install it yourself. Special, per set, $29

SPECIAL BARGAINS
BARGAINS at Our Bargain Table
Youngstown Sink Unit regular $129.00 special ... $89.50
3" Bristle Brushes, special ... 2.95
Grip Handle Front Door Sets from 14.50
Special Latch Sets ... 1.49
Shingle Paint, per gal. ... 1.50

VISIT OUR RETAIL YARD
Our Retail Yard is open for dimensional lumber in all sizes at prices to meet your pocketbook. Write, phone or call on us for your needs. Let us estimate your individual requirements.

CALL E 7108
For All Departments

Moore Whittington Lumber Co. Ltd.
2614 BRIDGE STREET
Turn West at the Roundabout, two blocks down Hillside

SACRIFICE SALE
NEED THE YARD SPACE AND THE CASH—BUT FAST. ALL PRICES PER THOUSAND BOARD FEET OR MORE:
2x4 S4S Utility ... $24.00
1x6 Tongue and groove ... $34.00
2x3 S4S Utility ... $20.00
1x3 and 1x4 S4S ... $24.00
2x4 S4S mill run, 6' lengths, each ... 18c
1x6 mill run shiplap ... $63.00
1x10 mill run shiplap ... $73.00
2x4 mill run, S4S ... $73.00
ALL FRAMING MATERIAL AT WHOLESALE PRICES; CUT IN OUR OWN MILL FROM A-1 LOGS AND DRESSED THE WAY YOU WANT IT. IN OUR OWN PLANER. GIVE US THE ORDER IF YOU WANT BETTER LUMBER CHEAPER
CEDAR ROUGH OR DRESSED
4x4, per lineal foot ... 11c
5x5, per lineal foot ... 17c
6x6, per lineal foot ... 26c
1" or 2", any size, any length. Per thousand board feet ... $75.00
¾"x6" and ¾"x8" cedar bungalow siding ... $65.00
WE WILL TRADE LUMBER FOR CARS, TRUCKS, MACHINERY OR PROPERTY AS PART OR FULL PAYMENT
ALL LUMBER SOLD WITH MONEY-BACK GUARANTEE
ATOM LUMBER CO.
210 JOHNSON STREET WEST (East of Victoria West Park)
B 2249 Evenings G 0913
OPEN MONDAY TO SATURDAY FROM 8 A.M. TO 6 P.M.

CROWE, GONNASON CO., LTD.
If it is K-Veniences—then we can help you! Keep that clothes cupboard from having that bulging look—install the K-Venience Hardware. It is fun to install—all you require is a screw driver.
Over-Door Hanger (this is the housewife's pal) ... 60c
Hat Racks ... 95c
Garment Brackets ... $1.25
Tie Racks ... $1.25
Shoe Racks ... $4.30
No doubt you have decided to install oak flooring for your new home. We have a number of grades that you should see before making your purchase. Be sure to get the right grade for the job.
1x3 T. & G. Common No. 2 Shorts, 100 BM. ft ... $16.50
1x3 T. & G. Common No. 1 Shorts, 100 BM. ft. ... $23.00
1x3 T. & G. Common No. 1 Longs, 100 B.M. ft ... $29.00
1x3 Birch Mill Run, Long lengths, 100 B.M. ft ... $29.50
Seven short blocks from the city centre
E 7141 2324 Government Street

Builders Sash & Door Ltd.
MASONITE DOORS—Strong, rigid, extra smooth, ideal for painting, assures you of lifetime satisfaction with no grain raising and all for $1.00 less than plywood flush-type doors.
MAHOGANY DOORS — Both rotary-cut and the beautiful ribbon grain mahogany doors now in stock at new low prices Imagine a 3'0 x 7'0 x 1¾" ribbon grain mahogany door only $22.50. Be sure to see this item.
For your next house be sure to see our standardized wood frame and windows. Come complete ready to install, all fitted with hardware, casings, etc., to save you time and money
CRITTALL GALVANIZED STEEL SASH with the Roto-operator now in stock. End-of-the-season clearance of water skis. Regular $20.00 now only $16.50 unfinished Complete them this winter in your spare time. Shoes and varnish will make them complete.
Builders' Sash & Door Ltd.
450 GARBALLY ROAD B 3171

EVANS, COLEMAN & JOHNSON BROS. LTD.
NEW CONVENIENCE WITH MIX KWIK
The cement mix to which you just add water ... ready for use.
90-lb. bag ... $1.20
Topping Mix, 45 lbs. ... 95c
EVANS, COLEMAN & JOHNSON BROS. LTD.
900 Wharf Street B 3105 3191 Douglas

R. A. GREEN LUMBER CO. LTD.
Millwork — Lumber
Doors — Cabinets
SASH
in Wood or Hope's Steel
3891 Douglas Street G 1816

IN TUNE WITH THE TIMES

Radio times and programs are furnished by stations and networks and are subject to last minute changes. The Times assumes no responsibility for inaccurate listings.

WEDNESDAY NIGHT PROGRAMS

	CKDA 1,340 kc.	CJVI 900 kc.	CBU 690 kc.	KIRO 710 kc.	KOMO 1,000 kc.	KING 1090 kc.	KVI 570 kc.	CJOR 600 kc.	CKWX 980 kc.	
6.00	News; Sports	Curtis Calling	News	Ed Murrow	Commuter's Special	Traffic Jamb.	B-Bar-B	Easy Listening	News; Bob White	6.00
6.15	Musical Scrapbook	Curtis Calling	Stars From Paris	News; Clifford, Clark	News	Traffic Jamb.	B-Bar-B	Easy Listening	Bob White Show	6.15
6.30	News; Scrapbook	Curtis Calling	Introduction	Clifford and Clark	Commuter's Special	Traffic Jamb.	Wonderful City	Easy Listening	Bob White Show	6.30
6.45	Musical Scrapbook	Curtis Calling	Introduction	Frank Goss	Elmer Peterson	Traffic Jamb.	Wonderful City	Easy Listening	Bob White Show	6.45
7.00	News; Cash Clues	I Was a Communist	News	Dr. Christian	Spotlight Review	NW Reporter	Gabriel Heatter	Great Gildersleeve	News; Sports	7.00
7.15	Cash Clues	I Was a Communist	News Round-up	Dr. Christian	News Parade	Chet Huntley	Perry Como	Great Gildersleeve	Song Shop	7.15
7.30	Dennis Day	Ken Griffin	Mount Everest	Salon Musicale	My Son Jeep	Bob Garred	Behind the Story	Doris Day	Song Shop	7.30
7.45	Dennis Day	Seems to Me	Mount Everest	Salon Musicale	My Son Jeep	Elmer Davis	Sam Hayes	Eddie Fisher	Denny Vaughn	7.45
8.00	News; Passing Years	News; Weather	Mount Everest	Columbia Presents	Scarlet Pimpernel	Lone Ranger	Men Behind	News; Around Home	News	8.00
8.15	Tel-Opinion	Al Smith	Mount Everest	Columbia Presents	Scarlet Pimpernel	Lone Ranger	the Melody	Racing Hilites	Cecil Solly	8.15
8.30	Denny Vaughn	Court of Opinion	Welsh Music	Lowell Thomas	White House Report	Top 20	Cisco Kid	Court Opinions	Movie Town Theatre	8.30
8.45	Singing Sam	Court of Opinion	Welsh Music	Family Skeleton	White House Report	Top 20	Cisco Kid	Court Opinions	Movie Town Theatre	8.45
9.00	News; Chest	Music My Hobby	Gazooka	Johnny Mercer	One Man's Family	Top 20	Family Theatre	Sammy Kaye	Squad Room	9.00
9.15	Treasure Chest	Music My Hobby	Gazooka	Johnny Mercer	Morgan Beatty	Top 20	Family Theatre	Sammy Kaye	Squad Room	9.15
9.30	Treasure Chest	Music My Hobby	Gazooka	FBI in Peace & War	Great Gildersleeve	Top 20	State of Nation	Monty's Music	John Steele Advent.	9.30
9.45	Treasure Chest	Music My Hobby	Gazooka	FBI in Peace & War	Great Gildersleeve	Top 20	State of Nation	Bing Sings	John Steele Advent.	9.45
10.00	News; Baseball	News; Weather	News	Rogers of Gazette	Best of Groucho	Top 20	Glenn Hardy	News; Cutler	News	10.00
10.15	Baseball	Song Shop	Recital	Rogers of Gazette	Best of Groucho	Top 20	Newsreel	Racing Hilites	Music For Dreaming	10.15
10.00	News; Sanctum	Philo Vance	Victorian House	Crime Classics	Reporter	Top 20	Reporter's Round-up	Racing Hilites	Close of Day	10.30
10.15	Spinner Sanctum	Philo Vance	Victorian House	Crime Classics	Quote and Unquote	Top 20	Reporter's Round-up	Vic Waters	Chapel of Chimes	10.45
11.00	News; Sanctum	News; Sports	Midnite Concert	World Final	News	Ed C. Hill	Fulton Lewis Jr.	Who Beat Who?	News; Sports	11.00
11.15	Spinner Sanctum	Music Till Midnite	Midnite Concert	Weather	Local News	Club 1090	Frank Edwards	Vic Waters Show	Doghouse	11.15
11.30	Spinner Sanctum	Music Till Midnite	Midnite Concert	Swap and Shop	New Yorkers	Club 1090	Jamboree	Vic Waters Show	Doghouse	11.30
11.45	Spinner Sanctum	Music Till Midnite	Concert; News	KIRO Paging	Captain's Table	Club 1090	Jamboree	Vic Waters Show	Doghouse	11.45

THURSDAY PROGRAMS

	CKDA	CJVI	CBU	KIRO	KOMO	KING	KVI	CJOR	CKWX	
8.00	News; Sports	News and Markets	News; Bill Good	News	Swing Band	KING's Klock	Frank Hemingway	News	News; Markets	8.00
8.15	Dave Hill Show	Brkfast. with Walt	Breakfast Club	Clifford & Clark	News	KING's Klock	Breakfast Gang	Time and Tunes	Bob's Inn	8.15
8.30	Dave Hill Show	News; Walt	Breakfast Club	Clifford & Clark	Bob Nichols	KING's Klock	Back to Bible	Billy Browne	News; Bob's Inn	8.30
8.45	Roving Reporter	Brkfast. with Walt	Anything Goes	Clifford & Clark	News	KING's Klock	Back to Bible	Billy Browne	Bob's Inn	8.45
9.00	News; Lombardo	News	BBC News	Swap and Shop	News; Nichols	Breakfast Club	Cecil Brown	Billy Browne	News; Casino	9.00
9.15	Guy Lombardo	Helen Trent	Aunt Lucy	David Vaile	Bob Nichols	Breakfast Club	News	Billy Browne	Casino	9.15
9.30	Housewives Holiday	Our Gal Sunday	Laura Ltd.	Helen Trent	Bob Nichols	Breakfast Club	Haven of Rest	Percy Faith	Casino	9.30
9.45	Housewives Holiday	Club Diary	Famous Voices	Our Gal Sunday	Bob Nichols	Breakfast Club	Haven of Rest	Percy Faith	Keynotes	9.45
10.00	News; Lady	News; Six For One	Morning Visit	Road of Life	News	Mry.-go-Round	Breakfast Gang	Bob Hope Show	News	10.00
10.15	Lucky Lady	Six For One	Happy Gang	Ma Perkins	Katherine Wise	Mry.-go-Round	Capitol Comment	As You Like It	Bob White Show	10.15
10.30	Lucky Lady	Bing Crosby	Happy Gang	Dr. Malone	Ruth and Dick	Double Nothing	Unity Viewpoint	As You Like It	Bob White Show	10.30
10.45	Lucky Lady	Let's Go	Waltz	Guiding Light	Ruth and Dick	Double Nothing	Morning Melodies	As You Like It	On My Mind	10.45
11.00	News; Fiesta	News	Kate Aitken	Mrs. Burton	Melody Room	Chet Huntley	Glenn Hardy	Man in the House	News; Airlane Trio	11.00
11.15	Fiesta	Old Tunes	Man and His Music	Perry Mason	Neighbor's Voice	Leonard	Tello-test	Man in the House	Widder Brown	11.15
12.30	News; Hit Parade	Old Tunes	Man and His Music	Nora Drake	Strike It Rich	Jack Berch	Music	Show Time	Perry Mason	11.30
11.45	Lucky Listening	Old Tunes	Man and His Music	Brighter Day	Strike It Rich	True Story	Ladies' Journal	Show Time	Guiding Light	11.45
12.00	News; Parade	News; Weather	Kindergarten	Make Up Your Mind	Bob Hope	Whispering Sts.	Ladies Fair	News; Racing Hilites	News	12.00
12.15	Hit Parade	Matinee	News; Showcase	Drama	Pays to Be Married	Girl Marries	Ladies Fair	Kiddies Karnival	Ken Hughes Show	12.15
12.30	News; Sports	Newscasts; Sports	Farm Broadcast	Wendy Warren	Phrase That Pays	Turn to Friend	Queen For Day	Kiddies Karnival	News; Ken Hughes	12.30
12.45	Hit Parade	Guy Lombardo	News; Weather	Aunt Jenny	Second Chance	Turn to Friend	Queen For Day	News; World Today	Ken Hughes Show	12.45
1.00	News; Ed Farey	Star Time	Afternoon Concert	News	Life Beautiful	News; Boreson	News	Barney Potts	News; Toni Time	1.00
1.15	Ed Farey Show	Who's Singing	Afternoon Concert	Cecil Solly	News	Sam Hayes	Cedric Foster	Who's Singing	Ma Perkins	1.15
1.30	Ed Farey Show	Double or Nothing	Afternoon Concert	House Party	Pepper Young	Open House	Harmony Hoedown	Double or Nothing	Road of Life	1.30
1.45	Ed Farey Show	Double or Nothing	Afternoon Concert	House Party	Right to Happiness	Open House	Harmony Hoedown	Double or Nothing	Dr. Malone	1.45
2.00	News; Town Crier	Six For One	Afternoon Concert	Hilltop House	Backstage Wife	News; House	Jack Kirkwood Show	Take It Easy	Red, White and Blue	2.00
2.15	Lost, Found; Farey	Six For One	Today's Guest	Arthur Godfrey	Stella Dallas	Open House	Jack Kirkwood Show	Take It Easy	Red, White and Blue	2.15
2.30	Ed Farey Show	By Request	Matinee	Arthur Godfrey	Widder Brown	Open House	Lucky "U" Ranch	Take It Easy	Helen Trent	2.30
2.45	Ed Farey Show	Widder Brown	Matinee	Arthur Godfrey	Woman in House	Open House	Lucky "U" Ranch	Take It Easy	Our Gal Sunday	2.45
3.00	News; Shop, Swap	News; Quiz	Matinee	Arthur Godfrey	Plain Bill	News; House	News	Take It Easy	News; Clubs	3.00
3.15	Shop and Swap	Jackpot	Brave Voyage	Arthur Godfrey	Front Page Farrell	Open House	Music	Take It Easy	Will Reeder	3.15
3.30	Appliance Show	Walt's Casino	Favorites	Arthur Godfrey	Lorenzo Jones	Open House	Baseball	Thru the Years	Varieties	3.30
3.45	Appliance Show	Walt's Casino	Hit Parade	Curt Massey	Doctor's Wife	Open House	Baseball	Thru the Years	Varieties	3.45
4.00	News; Club 1340	News; Casino	Hit Parade	Wizard of Odds	Welcome Traveler	News; House	Baseball	News; Teens	News; Casino	4.00
4.15	Kiddies Carnival	Walt's Casino	Tunes Go By	Ruth Ashton	Welcome Traveler	Open House	Baseball	Theme For Teens	Casino	4.15
4.30	Kiddie Kapers	Coffee Time	Magic Kayak	Protective League	Meredith Willson	Open House	Baseball	Charles Antell	Casino	4.30
4.45	Kiddie Kapers	Birthday Carnival	Children's Music	Protective League	Dave Garroway	Open House	Baseball	Town Crier	Star Time	4.45
5.00	News; Allen	Six For One	Lennicks	Rosemary	News	News; House	Fulton Lewis Jr.	Easy Listening	Music For Youth	5.00
5.15	Jimmy Allen Show	Six For One	Lennicks	Ralph Storey	Road of Life	Open House	Frank Hemingway	Racing Hilites	Music For Youth	5.15
5.30	Musical Round-up	Note by Note	UN Today	Housewives Inc.	Commuter's Special	Open House	Curt Massey Show	Easy Listening	Superman	5.30
.545	Musical Round-up	News; Sports	News; Weather	Housewives Inc.	Commuter's Special	Open House	Sam Hayes	Easy Listening	Songs of Times	5.45

28a BUILDING SUPPLIES

LANGFORD BUILDING SUPPLY
"Everything from foundation to roof"
NOW is the time to insulate—Gyproc wool, 2-in. batts, covers 60 sq. ft. ... $4.05
Zonolite loosefill, covers 26 sq. ft. $1.50
Our Budget Plan
enables you to buy building materials on simple easy terms for any amount $100-$2,000
FREE DELIVERY
Phone Belmont 306 868 Island Highway

ISLAND BLDG. SUPPLY CO.
EVERYTHING IN BUILDING SUPPLIES
"HEAT FORM" FIREPLACES
"IDEAL" METAL WINDOWS
Lime, cement, sand and gravel ready-mix mortar, rock and cinders, plaster products, Gyproc and stoneboard, plywoods, fireclay products, common brick, vitrified pipe and drain tile etc.
975 GORGE ROAD EAST B 5179

SPECIALS TO CLEAR
4"x4" and 6"x6" Unglazed Hearth and Patio Tile, Sq. ft. ... $ .65
4x4 Glazed Tile Sq. ft. ... .85
⅜" D Grade Sheathing, 4'x8' Sheet ... 4.15
⅛" Unsanded 3-Ply 2'x4' Each ... .70
Robert Walker & Sons Ltd
Builders' Supplies
629 David Street B 3223

Fencing for LESS!
50 Feet of fencing and nails at ... $15.50
50 Feet of solid board fencing ... $23.84
5/16 Sanded sheathing, 4 x 8 ... $4.16
SAANICH LUMBER YARDS
"From Producer to You"
3041 DOUGLAS BRENTWOOD
E 3038 Eves G 3508 Keating 121M

Lumber Liquidation Sale
All Dressed Stock — See and Buy
Shiplap 2x4, 2x6, 2x8, 2x10
At This Price Cash Only
Including tax, $30.00
Per Thousand B.M.
S. Kudra, 2831 Nanaimo Street
G 1755

COLWOOD LUMBER YARD
50 FOOT FENCING WITH 2x3 RAILS ... $15.50
(This price includes nails.)
Sooke Road—Belmont 313

SIDNEY LUMBER LTD.
LUMBER - SHINGLES - MILLWORK
PLYWOOD - WALLBOARD - TILE
ROOFING AND PAPER - INSULATION
BUILDERS' HARDWARE
2333 GOVERNMENT ST. B 5187

DISTINCTIVE NEW IDEAS
FOR THE HOME
Counter topping—metal moulding—cabinet hardware — sander rentals.
SHAWNIGAN LUMBER YARDS
2000 GOVERNMENT STREET B 7261

28b CLOTHING, FURS, SHOES, ETC.

CASH PRICES PAID FOR GOOD USED clothing Gents' suits, topcoats, and ladies' topcoats. The Bazaar, 1317 Broad.

28d FURNITURE

YOU'LL BE AMAZED HOW MUCH YOU can save on the cost of a new chesterfield by letting our experts re-upholster and modernize your present one. Hagel's Chesterfield House, 536 Johnson. G 3042.

A PHONE CALL TO G 5921 WILL BRING MAYNARD'S AUCTIONEERS

ATLAS MATTRESS SHOP
Mattresses—Box Springs—Hollywood Sets Upholstery Boat Cushions—Nook Seats Sales—Alterations—Repairs
Quadra at Hillside Garden 4925

YOUR THREE-PIECE CHESTERFIELD cleaned and demothed in your own home for only $12. All work guaranteed. AMBASSADOR HOME SERVICE B 5532

BEDROOM SUITE, WALNUT, SIX-piece, new condition; $100. Table model ironer, used very little; $40. Upholstered wicker chair; $5. B 9505.

CASH BEFORE YOUR FURNITURE leaves your home when you sell to Wally Gray. B 1631.

LOOKING FOR USED FURNITURE? Try the "House of Values." Vogue Furniture House, 860 Yates.

HOLMAN & CANNON
We buy, sell and appraise good furniture
721 Johnson Street Phone E 0014

ARROW'S UNPAINTED FURNITURE saves you money 1321 Government or Yates.

USED APPLIANCES AND FURNITURE IN STANDARD'S VIEW STREET WAREHOUSE View Up From Douglas

R. G. HANLEY
EXPERT UPHOLSTERER
921 FORT STREET G 1813

TUB CHESTERFIELD AND TWO chairs, cheap. G 8736.

TELEVISION PROGRAMS

PACIFIC DAYLIGHT SAVING TIME

Wednesday, September 9

KING—TV—CHANNEL 5
6.30 Sheriff Tex
6.55 Weather Man
7.00 Early Edition
7.15 "Li'l Abner," Martha O'Driscoll, Buster Keaton
8.30 Greatest Fights of Century
8.45 Beat the Experts
8.55 Baseball: Seattle vs. Sacramento
11.15 World Today
11.30 American Inventory
12.00 Martin Kane
12.30 TV Recital Hall
1.00 Nightcap Final

KTNT-TV CHANNEL 11
6.30 Doug Edwards and News
6.45 Howie Odell Show
7.00 Blue Ribbon Bouts
7.45 Perry Como Show
8.00 TV Showhouse ("Thunder in the Pines," with Denise Darcel and George Reeves)
9.00 Godfrey and Friends
9.30 Godfrey and Friends
10.00 Strike It Rich
10.30 I've Got a Secret
11.00 International Wrestling
12.00 Chronoscope
12.15 The Late Show ("Deadly Game," with Charles Farrell and June Lang)
1.30 Sign Off

Thursday, September 10

KING-TV CHANNEL 5
11.30 News
11.55 Bill Moshier—Farm Summary
12.00 Ding Dong School
12.30 Welcome Travelers
1.00 On Your Account
1.30 Ladies' Choice
2.00 "Laughing Irish Eyes," Phil Regan, Evelyn Knapp
3.00 King's Community Workshop
3.30 King's Queen
4.15 Vanity Views
4.30 King's Kamera
5.30 Time For Hospitality
6.00 Terry and the Pirates

KTNT—TV—CHANNEL 11
11.25 News and Previews
11.30 House Party
11.45 House Party
12.00 The Big Payoff
12.30 Women of Today
12.45 This World of Ours
1.00 Home Show
2.00 Channel 11 Matinee ("Swing Hostess")
3.00 Strike It Rich
3.30 Bride and Groom
3.45 Circle 11 Ranch
4.15 Arthur Godfrey
4.30 Showtime
4.45 Garry Moore Show
5.00 Tunes and Topics
5.15 Jonathan Story
5.30 Flash Gordon
6.00 Dandy Time

Wednesday, Sept. 9

KVOS-TV—BELLINGHAM CHANNEL 12
7.35 Flash Gordon
7.55 Crusader Rabbit (cartoon)
8.00 News
8.15 Industry on Parade
8.30 Ramar of the Jungle
9.00 Jackson and Jill
9.30 Family Theatre

28d FURNITURE

TODAY'S BEST FURNITURE BUYS. Pandora Used Furniture, 1050 Pandora, near Cook. E 6319.

MAHOGANY DROP-LEAF TABLE, chairs, bureau, radio, phone bed, mattress. Suite D, 1322 Broad Street.

FRENCH POLISHING
Repairs—Furniture Refinishing
SPECIALTY FINISHERS B 4612

TRADE-IN SPECIALS
Three-piece brown mohair Chesterfield Suite ... $105.00
6 used Chesterfields, only ... $10.00-$25.00
1 used Box Hassock ... $12.50
2 used walnut Coffee Tables, each $11.50
1 4x6 used Bed Spring and Felt Mattress ... $15.00
1 4x6 walnut Poster Bed, Spring-filled Mattress and Spring ... $39.50
Two-piece blue Converto ... $69.50
2 Spring-filled Mattresses, 4', at each ... $15.00
1 Dinette Table and four Chairs ... $39.50
1 Drop-leaf Kitchen Table ... $8.50
HOME FURNITURE CO.
825 FORT STREET (above Blanshard) B 5138

WANTED
Good Used Furniture
Highest Prices Paid
HOLLAND BROS. & CO.
824 FORT STREET E 0913

28e MUSICAL INSTRUMENTS

CAVE PIANO STORE
See us if you need a used piano. All guaranteed 745 View Street G 2512

NORDHEIMER PIANO, VERY GOOD condition and exceptionally good tone. B 1239.

BERG'S MUSIC AND HOBBY STORE 719 Pandora opp B.C.E.R Phone E 4421

PIANO ACCORDION, 32 BASE—A BARgain at $75. B 7470.

28f RADIOS and TELEVISION

ATKINSON & PEARCE
Guaranteed Service and Repairs to all makes of radio and TV
B 8521 620 Fort Street

A PHONE CALL TO G 5921 WILL BRING MAYNARD'S AUCTIONEERS

TELEVISION LAMPS FOR SALE, IRA Becker Saw Shop, 612 Cormorant Street. G 8742.

WE FIX RADIOS AND TV IN YOUR own home, day or evening. Home Radio and TV Service. B 1831 or B 2359.

INSURE YOUR TELEVISION SET
Against loss of or damage from any cause whatsoever.
For further details Apply
INSURANCE DEPARTMENT
A. BERNARD & CO. LTD.
629 FORT STREET PHONE G 9339

28g REFRIGERATION SALES AND SERVICE

PRICED TO SELL—13 CUBIC FOOT, commercial-type deep freeze; soft ice cream machine, 1 gallon capacity; 8-foot refrigerated low boy case; all in excellent working condition. B8196.

PHILCO REFRIGERATOR NO DOWN payment, no carrying charges, 30 months to pay. Peden's Stove Store, 723 Johnson Street, E 1451.

28k BICYCLES and MOTORCYCLES

NEW MACHINE AT LOWER PRICES. Our stock of good used lightweights is still complete. R. Shanks and Sons, Douglas Street north of the Roundabout.

BICYCLES, THREE SPEEDS, TRIGGER control, just like new; $39.50. Guaranteed 12 months Victory Cycle Works, 585 Johnson Street

RALEIGH AND C.C.M. THREE-SPEED bicycles on terms. Robinson's 1307 Broad Street.

DROP HANDLEBAR RALEIGH SPORTS bicycle with lights, three speed, horn and accessories, $49. E 8296.

LADY'S C.C.M. BICYCLE, ALMOST NEW, generator, light, basket and kickstand, $30. Phone B 4345, after 5 p.m.

BICYCLES ALL SIZES AND REPAIRing Aaronson's, 585 Johnson Street.

EVERYTHING IN BICYCLE REPAIRS at Bernard Ltd., 1410 Douglas. G 5911.

THESE REPOSSESSIONS MUST GO NOW!
1947 Ariel 350c.c.; Two 1953 James 200c.c.; 1952 B.S.A. 650c.c.; 1946 Norton 500c.c. and several more.
ALL THESE MOTORCYCLES ARE OPEN TO OFFERS. SEE US TODAY AT
Les Blow's Motorcycle Sales
G 7843 2647 DOUGLAS ST.

4 MILES FOR A CENT
A lightweight motorcycle is the best transportation for the thrifty student.
TERMS. FREE INSTRUCTION
Brooklands Motorcycle Sales
& SERVICE LTD.
937 FORT STREET E 5926

28l STOVES and FURNACES

WE SELL, INSTALL AND SERVICE Quaker and Faucett oil ranges, range burners, electric and gas hot water tanks. Eagle Sales Heating Home Appliances, 1016 Fort Street B 3973

CONVERT YOUR PRESENT RANGE TO Cyclos. Complete installation including gravity system only $159.50 at C Tayler Home Appliance Co., 1436 Government Street at Cormorant. E 3281

ALL NEW ZENITH OIL KING RANGE with Cyclos oil burner installed; $289. Trade in your old range. HUMBER BROS. FURNITURE. E 2111.

FURNACE REPAIRING AND INSTALLATION, air conditioning Free estimates Hugh Neuman G 2008

ALL-WHITE ENAMEL GURNEY RANGE with water front ... $69.50 Carter's Stove Store 820 Fort. E 3511.

McCLARY FURNACES AIR CONDITIONING repairs Model Sheet Metal 201 Douglas Street E 7915

BARGAINS IN USED HEATING EQUIPMENT, hot water boilers, furnaces and stokers. Call G 9391.

T. HALLAM AND SONS
Furnaces and Repairs
739 Cormorant Street B 8343

COAL AND WOOD RANGE, FAWCETT (Victoria). Good condition, appearance, $32. Colquitz 112-M. 4080 Carey Road.

GURNEY WOOD, COAL, ELECTRIC combination range, nearly new, cheap for cash. B 8511. 160 Burnside Rd. E.

CLARE JEWEL CYCLOS OIL RANGE, complete with stand and drum. Hot water tank. Reasonable. E 2747.

FAWCETT RANGE WITH OIL POT burner, drum and stand, $90 complete. E 0548.

FAWCETT OIL HEATER, GOOD CONDITION, drum, pump and pipes, for only $75. Call Joynson, 1433 Stanley Avenue.

FLETCHER HEATING SUPPLIES
2020 Douglas Street E 8913

ELECTRIC RANGETTE, HARDLY USED, in excellent condition; $25. B 7470.

28m MACHINERY

FOR RENT, COMPRESSOR, ROCK drills, concrete breakers, I.E.L. chain saws, cement mixers, pumps, wheelbarrows. A. Becker, G 6414. 2981 Tillicum Road.

RENT-A-TOOL
3108 Shelbourne B 2214

28n GARDENS and SUPPLIES

TOP SOIL, PEAT SOIL, MANURE, rock, gravel, mushroom compost Manure by the sack. Colquitz 380X.

STEPPING STONES AND GARDEN accessories Color & Concrete Co. 552 Island Highway Phone Belmont 18W

CHOICE BLACK TOP SOIL, 6-YARD load, $18. Austin, Belmont 152T.

OUTDOOR GARDEN MARKET
3475 Quadra Street at Cloverdale

EVERYTHING FOR THE GARDENER AT BUTLER BROS.
Make one of these two Saanich stores your headquarters for
GARDEN TOOLS and EQUIPMENT
INSECTICIDES FERTILIZER
BUTLER BROS.
Quadra at Cloverdale E 6911
Keating Crossroad Keating 90

28o FARM IMPLEMENTS

IF IT'S JOHN DEERE IT'S THE BEST.

FARMALL "CUB"
Low-Cost, All-Purpose Farm Tractor
PROVIDES VERSATILE - FIVE - WAY POWER
OFFERS THE RIGHT SPEED FOR EVERY JOB
GIVES YOU MAXIMUM EASE AND OPERATING COMFORT
ALLOWS YOU TO SEE WHERE YOU ARE GOING AND WHAT YOU ARE DOING
SEE IT TODAY AT
MOONEY & SONS
937 VIEW STREET E 4177

SEE THE
NEW MONROTILLER
AT
SAANICH FAIR
You will agree —this is the finest small rotary tiller you've ever seen. Wonderful value, too.
GARDEN HOUSE
East Saanich Road, Elk Lake, Royal Oak Phone Colquitz 216T

SEPTEMBER USED SPECIALS
B.G.H. Cletrac, wide gauge ... $2,795
John Deere M.C. Crawler, blade, winch ... $2,595
Oliver "60" Tractor, plow, cultivator ... $995
Gibson Tractor, plow, cultivator, blade, etc. ... $535
SEE THE NEW J.D. TRACTORS AND EQUIPMENT ON DISPLAY
Peden, Goodman & McKenzie
"Where You Buy Better For Less"
507 CORMORANT STREET B 7611

SEE THE FORDSON MAJOR DIESEL
AT
NATIONAL MOTORS TRACTOR DIVISION
2312 DOUGLAS ST. G 3922

28x MISCELLANEOUS FOR SALE

BARGAINS GALORE
A number of two and three-piece chesterfield suites at very low prices, they include a three-piece suite at $22.50, and two-piece suites as low as $19.50; included is a plum velour suite at $49.50; a very cute, small-size six-piece dinette suite in walnut, it has the cabinet, four chairs and extension table, price $59. Two smart baby buggies, $9.50 and $12.50. A "super-duper" bedroom suite in one of our windows for $139. Thanks folks.
WALLY GRAY USED FURNITURE
617-619 Johnson B 1631

WE'LL GIVE YOU $25
Trade-in allowance for your old hot-water tank on the purchase of a new Norelco automatic hot water storage tank. Regular $159.50.
DELTA ELECTRIC
714 Cormorant Street G 7416

CHOICE BARTLETT PEARS AND LUScious Italian prunes for canning and preserving. We irrigate our trees. Cooper's Fruit Stand, East Saanich Road. Phone Keating 133 Y. Bring boxes.

EXCELLENT CONDITION
Lovely cream enamel cook stove; oil or wood and coal. $71.50
MAIS ELECTRIC SERVICE
1821 Cook Street B 4131

ONE 32-FOOT WOODEN EXTENSION ladder, trussed construction; may be seen at Headquarters Fire Hall, 626 Cormorant Street. Submit offers to purchasing agent, City Hall.

28x MISCELLANEOUS FOR SALE

BRAND NEW LEONARD 8.8 CUBIC foot refrigerator; a cross-top freezer. Cheap for cash, or will trade. 160 Burnside Road East.

R.C.A. VICTOR TABLE MODEL COMbination, in good condition; three-piece chesterfield, $54. 2659 Douglas Street, between 5 and 7.30 p.m.

RIPE BOYSENBERRIES
Delivered, 16 lbs $4; for locker or preserves. 4043 Braefoot Road. Albion 152 B.

FOR ELECTRIC SHAVER REPAIRS SEE those that know The Shaver Shop, 1010 Broad Street, E 0051

FOR RAINBIRD SPRINKLERS SEE Power Mower Sales and Service 712 Humboldt Street. B 6513

A READY MARKET FOR WHAT YOU HAVE TO SELL MAYNARD'S AUCTIONEERS. G 5921

ROTTED MANURE, CINDERS SOIL, rock, $1.50 yard up Hay $1 bale at barn 1846 Kings Road. H. Vye. G 5564.

BARGAINS
Frigidaire refrigerators, all sizes; Easy-Spin dry washers E 8693

HEINTZMAN UPRIGHT GRAND PIANO, in excellent condition, with bench; kitchen gateleg table. E 9347.

LOOK! LOOK!
See our big reduction in shortie coats Lady Elizabeth Shoppe 833½ Fort Street

MANURE PULVERIZED DUCK GUANO, 60c sack, $3 minimum delivered Duck Farm. Phone Sidney 180

USED SEWING MACHINES — LARGE selection, all good condition Elna Sales & Service, 888 Fort Street E 6313

NEW SHIPMENT OF BEAUTIFUL HUMmel figures from $3.50 up, at the Carol Ann China Shop, 835 Fort B 2733

STOVES AND HEATERS AT LOWEST prices now. Reliable Used Furniture, 541 Johnson Street E 6714

BAG BOY CADDIE CART, SINGER electric sewing machine (console model). E 7900.

BRIDAL SET, LIKE NEW, ENGAGEment ring has three stones, wedding, one stone, $100. 71 Menzies.

MODEL AIRPLANE HEADQUARTERS—Hobbies and Crafts, 741 View Street, E 7832.

WE FIX RADIOS AND TV IN YOUR own home, day or evening. Home Radio and TV Service. B 1831 or B 2359.

ROCK FILL FOR SALE — CONTRACT or by the yard Inquiries invited. S. Kudra. G 1755.

WESTINGHOUSE PORTABLE ELECTRIC oven, nearly new. $35. Phone E 3667 evenings.

WHITE ENAMEL WOOD AND COAL stove, like new. $150. Apply after 6 p.m., 921 Leslie Drive.

TWO VERY GOOD CRIBS; EXCELLENT baby tenda set. Punch 'N' Judy Shop. B 0633.

FOR SALE— COLLAPSIBLE SUNSHINE baby carriage; color, white; condition excellent; $20. Colquitz 259 M.

MUSKRAT-BACK COAT, SIZE 16 TO 18, good condition; was $450, sell for $225. B 9592.

SEE THE NEW LEAF SWEEPERS AT Power Mowers Sales & Co., 712 Humboldt. Available for immediate delivery.

CLEAN-UP SERVICE DUMP TRUCK two men G 9421

FROM - FACTORY - TO - YOU PRICES Haida Paint Mfg. Co., Ltd. 1302 Wharf.

CABINET MAKING—VARIETY WOOD Products 1612 Oak Bay Avenue G 1833

GRAVEL—CRUSHED FILL OR ROAD garden soil rocks clay G [illegible]421

PHONE B 7622, GOOD USED VACUUM cleaners guaranteed for one year.

THE HEALTH FOOD SHOP
1035 Fort Street G 6434

BARTLETT PEARS 5c LB., CORNER OF Wilkinson and Glen Road.

OIL RANGE, COMPLETE, GOOD CONdition, $60, stand; dresser, $5. G 2156.

30.03 RIFLE AND SHELLS, GOOD CONdition. B 2773.

FOR SALE—NICE BEDROOM SUITE; $65. E 9851.

16-GAUGE DOUBLE BARREL SHOTGUN new condition; $60, E 5752.

REPEATING WINCHESTER RIFLE, .38, in good condition, $35. Phone G 1061.

WOODWARD'S USED APPLIANCE SHOWROOMS
750 PANDORA AVE.
PHONE B 8932 OR B 7231
All units sold carry a 30-Day Guarantee for your protection. For first-class trade-in and slightly-used appliances compare these values before you buy.
RADIOS
Crosley Combination Radio 3-Speed Player, finished in walnut 159.50
Addison Combination Radio 3-Speed Player, finished in walnut 139.50
Philco Combination Radio 3-Speed Player, finished in walnut ... 187.50
RCA Victor Combination, 2 Record Players, finished in walnut ... 219.00
TV
Westinghouse TV Console Set, 16-inch screen, walnut ... 325.00
Philco TV Set, Console Model, 17-inch Screen, walnut ... 319.00
Westinghouse TV, Console Model, 17-inch Screen, walnut ... 325.00
Gayrod TV, 12-inch Screen, with radio ... 185.00
Bendix Dryer ... 199.50
Westinghouse Dryer ... 229.00
Connor Automatic Washer ... 149.00
Bendix Economat ... 149.00
Bendix De Luxe ... 179.00
Bendix De Luxe ... 99.00
Bendix De Luxe ... 129.00
Thor Automatic Washer ... 149.00
Thor Automatic Washer ... 144.00

28x MISCELLANEOUS FOR SALE

NEW YOUTH'S BED WITH SPRING; $15. E 0689.

LADY'S TRAIN CASE, TAN, ENGLISH leather, as new; $15. G 5750.

FOR RUBBER STAMPS DIGGON'S

FOR PICTURE FRAMING DIGGON'S

Mc & Mc
APPLIANCE DEPT.
Offers You
The Highest Possible
Trade-In Allowance

UP TO $100
ON OUR NEW FRIGIDAIRE REFRIGERATORS
—Meter-Miser mechanism.
—Five-year protection plan.
—Frigidaire de luxe, lifetime porcelain finish.
From $269.75
Less Your Trade-In

UP TO $100
ON OUR NEW CLARE JEWEL WOOD AND COAL AND GAS COMBINATION RANGE
—Available with two or four gas burners.
—White enamel finish.
—Extra large automatic oven.
For Only $286.95
Less Your Trade-In

$99.50
FOR YOUR OLD WASHER
—A BEATTY SPACE-SAVING IRONER.
—A BEATTY AUTOMATIC WASHER, 1953 MODEL.
—GET BOTH FOR ONLY $389.50.
—BEATTY ECONOMY WASHER, Standard or Full Skirt.
From $163.00
With Trade-In

$50.00
FOR YOUR OLD RADIO
—Save up to 20% on our clearance sale of radio combinations.
—Three-speed record player.
—Up to 7 tubes and 12" speaker.
From $199.50

FREE TRANSPORTATION TO STORE IN GREATER VICTORIA AREA
MAJOR APPLIANCES DEPT. ONLY
Mc & Mc
G 1111

TIME IS GETTING ON
It's Time to Get Your
COCOA DOOR MAT NOW!!!
Three Sizes to Choose From
14x24 ... $1.29
16x27 ... $1.49
18x30 ... $1.95
CAPITAL SUPPLY CO.
"Your Surplus Centre"
1501 Government G 2713

GREEN VELON SCREEN
Guaranteed forever against rust and corrosion. Never needs painting and will not fade. Terrific tensile strength. Available now in various widths from 24 inches to 42 inches. See this amazing value at
DICKINSON & DUNN
ARENA WAY—BACK OF THE BAY

VACUUM CLEANERS
RECONDITIONED AND GUARANTEED ALL MAKES—ALL PRICES
A. B. C. ELECTRIC
807 FORT STREET G 3113

29 MISCELLANEOUS WANTED

WANTED BY CLUB WITH LIMITED funds, obtained by voluntary subscription; one full-sized billiard table. Would be willing to pay moving expenses. Information as to where this can be obtained would be appreciated. Reply Alano Club, secretary, 1400 Broad Street.

FURNITURE WANTED
Cash before your furniture leaves your home We pay all trucking costs and positively no obligation unless you are fully satisfied Thanks folks.
WALLY GRAY USED FURNITURE
617-619 Johnson B 1631

TRY IT AT MAYNARD'S AUCTIONEERS G 5921

A DOLLAR LISTS THE ARTICLE YOU have for sale until sold. Listing in the window at 633A Johnson Street of furnishings, etc., people are wating to buy. B 2414.

WANTED TO BUY
Roller skates, kiddie car, are nome welder, also bunks. The Shopping Centre, 633-A Johnson Street. B 2414.

ISLAND JUNK — WE WANT YOUR rags, beer bottles, tools, iron useful things E 0343 Town country.

SIDEWALK BICYCLE AND DOLL buggy wanted; boy seven girl five. B 6871.

BLUE RAINCOAT AND GREY FLANNEL suit for boy, 4 feet 9 inches tall. Box 961, Victoria Press.

OLD BICYCLES AND PARTS ARE worth money at 585 Johnson Street.

WANTED — USED FURNITURE Holland Bros. & Company. Empire 0913.

TABLE SAW WANTED. PHONE E 6452.

WANTED
Good Used Furniture
HUB FURNITURE CO.
713 Johnson Street G 6428

31a POULTRY, HATCHING EGGS, ETC.

"THE CHICKS WHICH GIVE RESULTS" —New Hampshire broiler chicks Pullets of various ages and breeds Write for particulars and prices and remember, "It's Results That Count."
RUMP & SENDALL LTD.
Langley Prairie, B.C.
J. L. Lang, Vancouver Island Representative 3976 Braefoot Road. Albion 311G.

Bolivar Skookum Chicks
All popular breeds crosses and Broiler Chicks Write for our 1953 reduced prices and educational literature. Forty-one years of continuous service is your assurance of top quality and courteous service. Satisfaction guaranteed
BOLIVAR HATCHERIES LTD.
Box 860 New Westminster B.C

31d SHEEP

SUFFOLK RAMS FOR SALE OR TRADE for grade ewes. Colquitz 274H.

31f DOGS

PUREBRED ENGLISH POINTER PUPpies for sale, 2½ months old. Art Hancock. Box 72, Lake Cowichan. Phone 43-M.

31h RABBITS

YOUNG RABBITS, AVERAGE FOUR pounds, 25c pound live weight; 40c pound dressed. Colquitz 220X.

31i CAGE BIRDS and AVIARIES

HEALTHY BABY BUDGIES, ALL colors. Tosh, 1817 Feltham Road.

34 HOTELS

THE GLENSHIEL 606 DOUGLAS — A residential hotel providing every comfort for elderly people. E 4164.

34 HOTELS

ABERDEEN HOTEL
This hotel has just been redecorated, ideal for business people. Attractive rates, secluded garden. Close to town. Phone G 3742.

CLEN COURT HOTEL
CLEAN, COMFORTABLE, QUIET SURROUNDINGS; WEEKLY RATES, $5 AND UP. BLANSHARD AND HUMBOLDT. G 0129.

TWIN CEDARS TOURIST APARTMENTS. Attractive suites. Bus at door. Close to beach and golf course. 1280 Newport Avenue, Victoria, B.C. E 5411.

RITZ HOTEL, 710 FORT ST
FURNISHED APARTMENTS AND ROOMS — E 1621
Elevator Service. Permanent or Transient

35 ROOM and BOARD

JAMES BAY HOTEL
A year-round low weekly rate for permanent guests with or without meals. Hot and cold water and telephone in every room. Television entertainment. Room with meals as low as $22.50 per week. A limited number of vacancies available September 1. 270 Government Street. G 7151.

EXCELLENT WARM PRIVATE HOME for refined elderly people; vacancy October 1; double, single. Phone E 3807 mornings.

VACANCY FOR ELDERLY LADY. SPECIAL care for the blind, in warm, cheerful home. Box 861, Victoria Press.

ACCOMMODATION AVAILABLE FOR young people. Excellent meals. Close in. 1116 Princess. G 5024.

CRAIGMYLE, 1037 CRAIGDARROCH. Business persons, single, share. G 8457.

ROOM AND BOARD FOR WORKING man, central. E 9274.

ROOM AND BOARD FOR GIRL, ONE block from Normal School. G 9937.

36 ROOM and BOARD WANTED

CHRISTIAN FELLOW TRANSFERRED to Victoria, wishes board and room with Christian people. Contact Mr. Ena. B 8281.

37 ROOMS TO RENT FURNISHED

SUPERIOR TYPE BED-SITTING ROOM, well furnished, separate kitchen, everything supplied. Especially arranged for business or professional women only. Quiet, secluded. E 3085.

EXCEPTIONALLY COMFORTABLE room in private home. Own entrance. Breakfast. Business people only. B 0055.

SLEEPING ROOMS FOR RENT. 1050 Rockland Avenue. B 0570.

SINGLE ROOM. CLOSE IN. $18. 820 Balmoral, near Blanshard.

FIRST-CLASS BED-SITTING, KITCHEN; Fairfield. Business girl. E 7966.

ROOM, SUIT GENTLEMAN. GARAGE. 1833 Foul Bay Road.

FURNISHED SLEEPING ROOM. 303 Vancouver. E 5025.

38 HOUSEKEEPING ROOMS TO RENT, FURNISHED

FRONT, BRIGHT, QUIET GROUND floor room suitable for teacher or business woman, everything found, phone, heat, light, gas, and washing facilities; bus at the door. 77 Linden Avenue.

AVAILABLE SEPTEMBER 3 TOURIST or permanent. Single or double. ½ block park and shopping. 1118 Chapman; after 6 and Sunday.

CARBURY GARDENS, WARM HOUSEkeeping room, every convenience. Suit elderly lady or business woman. Phone G 2348 for appointment.

SINGLE HOUSEKEEPING ROOM. ALL found; by Parliament Buildings. 464 Kingston. B 5624.

LARGE ROOM, FURNISHED OR UNfurnished, Oak Bay, close to beach. B 0788.

NICE CLEAN LIGHT HOUSEKEEPING room, furnished, with open fireplace; next to bath. Vacant. 422 Dallas.

1048 CRAIGDARROCH AVENUE. VERY desirable single or double; privileges. B 6441. 9 to 10 a.m., 5 to 6 p.m.

FRONT BED-SITTING ROOM, ELECTRIC PLATE, FRIDGE, WALKING DISTance, business lady. G 8489.

NICE LARGE FURNISHED HOUSEkeeping room, close to Beacon Hill Park; business person preferred. E 4809.

A FURNISHED LIGHT HOUSEKEEPING room, sink, kitchenette with gas plate, $20. 1205 Fernwood, corner Fort.

PLEASANT, WARM ROOM, suit middle-aged lady. 59 South Turner Street. E 3564.

WIMBLEDON HOUSE
944 Cook Street G 2632
FURNISHED ROOM TO RENT. LADIES preferred. 330 Moss Street.

HOUSEKEEPING ROOM, YORK HOTEL, 711 Johnson Street.

FURNISHED HOUSEKEEPING ROOM with kitchenette, for men. G 2047.

FURNISHED ROOM, PANDORA AVENUE, close to town. B 3837.

$26.50—BRIGHT ROOM, GAS, ETC., inclusive; one adult. 516 Michigan.

COMPLETELY FURNISHED HOUSEkeeping room to rent. 514 Dallas Road.

HOUSEKEEPING ROOMS—MEN ONLY, $25. Furnished. Phone B 5754.

NICE BRIGHT ROOM, WARM, ALL found. 1153 Burdett.

40 FLATS and APARTMENTS TO RENT, FURNISHED

TWO-ROOMED FURNISHED SUITE, $37.50 a month. Adults only. Close in. G 6487.

SELF-CONTAINED SUITE. CONSTANT hot water. $50 a month. Adults only. Close in. G 6487.

DE LUXE BACHELOR SUITE, AVAILable September 10, near Empress Hotel. Thunderbird Apartments. G 0632.

TWO-ROOM SELF-CONTAINED BASEMENT suite. Adults. Evenings only. B 7584.

SELF-CONTAINED SUITES. WINTER rates. Cambridge Motor Court.

TWO-ROOM SUITE, SEMI-FURNISHED. Phone G 3736.

A THREE-ROOM FURNISHED OR UNfurnished suite, Jubilee location. B 0375.

Edgewater Auto Court
Winter rates in effect, one and two bedroom cottages, central heating. Bus stops at door. Phone Belmont 69.

40a FLATS and APARTMENTS TO RENT, UNFURNISHED

HOLLYWOOD PARK—Ground floor, one-bedroom apartment. Available now at $80 per month.

BEACON HILL PARK — Ground floor suite with lovely view of the sea. Rent, $85 per month. Available October 1.

HAGAR & SWAYNE LTD., G 0531

LOVELY, LARGE APARTMENT CONtains electric kitchen, including range and fridge, large living room (oak floors), one large bedroom, Pembroke bathroom, for immediate rental. Located in Esquimalt. Electric heating. Rent, $75. Hawkes Foster Ltd., B 2101, 1815 Douglas Street.

BEAUTIFUL THREE AND FOUR-ROOM apartments on Fort Street. Venetian blinds, electric stoves, large Frigidaire, automatic washing machine, electric heat, $80 and $90 a month. E 2323.

BACHELOR SUITE, CABINET KITCHEN, electric stove and fridge, Oil-O-Matic heat and hot-water supplied, walking distance to town. Rent, $50. G 4534 for appointment.

DE LUXE MODERN TWO-BEDROOM self-contained apartment, electric stove, fridge, adults, $100. E 8989 after 5.30 p.m. Vacant October 1.

NEWLY-DECORATED THREE-ROOM, bright suite, share bath, $58. Heat, light, water included. Jubilee district. No children. E 6295.

THREE-ROOM APARTMENT TO RENT with sun deck, gas stove and refrigerator supplied, $75 per month. B 7382.

LOVELY FIVE-ROOM SUITE. ELECtric stove and fridge, close to town, park and transportation. B 3362.

UPPER DUPLEX, SEPARATE ENtrance, three rooms and bath, Fairfield. E 7966.

BRENTWOOD WATERFRONT APARTment with use of private wharf and float. E 6574 or Keating 17 Y.

TWO-ROOM BASEMENT SUITE, OWN bathroom, private entrance. $40. Apply after 6 p.m., 921 Leslie Drive.

CLEAN TWO-ROOM SUITE, $35 MONTH. E 5950.

THREE-ROOM SUITE SUITABLE FOR quiet lady. Rent, $80. G 3594.

$1.00 Rental Service
All types of accommodation furnished and unfurnished, with personal service to tenants and landlords.
Phone B 2414, 633A Johnson
Just down from Douglas

41a FLATS and APARTMENTS WANTED, UNFURNISHED

QUIET COUPLE EXPECTING FIRST baby seek unfurnished or partly furnished apartment, duplex or small house, preferably by October 1. Reasonable rent. Box 973, Victoria Press.

PROFESSIONAL WOMAN, SINGLE, desires partly-furnished or unfurnished two or three-room modern suite. Write Box 976, Victoria Press.

PHONE FOR TENANTS, FREE SERVICE to landlords. Rentals Unlimited. B 3944.

42 HOUSES TO RENT, FURNISHED

LANGFORD LAKE, DUPLEX, SUIT couple, child. $45 and 75 light. Christie, Bel. 58 X after 6.

MODERN BUNGALOW, CORDOVA BAY, available three weeks, fully furnished. Box 890, Victoria Press.

42a HOUSES TO RENT, UNFURNISHED

THREE-ROOM HOUSE, GARAGE, workshop, downstairs, lake frontage. Apply Alec's General Store, Station Road, Langford.

42b HOUSES TO RENT, FURNISHED OR UNFURNISHED

ALERT SERVICE TRANSFER CO. LTD. When moving call us for ass. reliable service anywhere in B.C. Safe moving is our motto. E 4101 F 3569 769 Broughton Street

LET JEEVES BROS. MOVING AND storage handle the job. Local and long distance moves. E 9832.

43a HOUSES WANTED TO RENT, UNFURNISHED

THREE-BEDROOM HOME BY FAMILY of five, three school-age children. Would consider rental purchase agreement. G 7452.

WANTED BY RESPONSIBLE COUPLE with two small children one and two years old, two or three-bedroom home, up to $55 a month. Please call G 7774.

TWO OR THREE-BEDROOM HOUSE OR duplex; reliable tenants. E 1953.

WANTED — THREE-BEDROOM HOME, close in, October 1. E 8744.

43b HOUSES WANTED TO RENT, FURNISHED OR UNFURNISHED

SMALL HOUSE OR DUPLEX BY CIVIL servant with one well-behaved 19-month-old girl. B 9566.

TWO-BEDROOM HOUSE, REASONABLE rent, by October 1. G 8663.

44 HALLS, STORES and OFFICES TO RENT

DESIRABLE SECOND-FLOOR OFFICE space. General office with approximately 665 square feet and three private offices and vault. Rental, $232 per month. Three-year lease (or longer by arrangement). Immediate possession. Location, Government at View. For appointment to inspect premises, G 1138. Mr. H. J. Kennedy, manager, James Richardson & Son.

REAR BUILDING, 18 FEET BY 18 FEET. Enquire, 719 View Street, where located. Rent, $15 per month.

FOR RENT
VALUABLE STORE SPACE
DOWNTOWN
FORT STREET
50 feet front, 100 feet deep (approx.)
LOCATED AT 752 FORT STREET
Apply
RICHARD HALL & SONS

45 MISCELLANEOUS TO RENT

K & S
FURNISHED APARTMENT, Beach Drive, living room, kitchen, two bedrooms, bath, fully furnished. Available October 1 for six months. This is a DE LUXE accommodation at its best. Per month ...$190

OAK VIEW APARTMENTS, Cadboro Bay Road and Christie Way. One-bedroom apartment equipped with electric stove, refrigerator, wall-to-wall carpet. Available October 1. Heated electrically. Per month ...$70

VAN MEARE APARTMENTS, walking distance to City Centre. De luxe two-bedroom apartment in a well maintained new building. Available October 1. Adults only. Per month ...$95

BUNGALOW, Oak Bay, two bedrooms, wood and coal furnace. Adults only. Per month ...$75

BEACH DRIVE, fully furnished, two bedroom bungalow available October 1 to March. Adults only. Per month ...$150

YATES STREET, four rooms with gas stove, close to Government Street. Unheated. Available immediately. Per month ...$37.50

ADMIRALS ROAD, four-room hot-water heated house wired for electric stove. Has oil furnace, minimum of garden, spacious rooms. Available immediately. Per month ...$100.

KER & STEPHENSON LIMITED
Member Real Estate Board
909 GOVERNMENT STREET
G 4127 DAY OR NIGHT G 4127

47 CARS FOR SALE

1951 to 1936 CARS
All in very excellent condition. 1938 models as low as $225. Very reasonable terms and no down payment on some cars.
ARTHUR G. BROWNE LTD.
845 Yates Street B 7411

THERE ARE NO BETTER BUYS IN town than at K-M Motors Ltd., 1107 Yates at Cook. Willys Jeeps, cars and trucks. Sales and Service. Open evenings. B 5822.

1950 OLDSMOBILE ROCKET "88." HYdromatic drive, radio, heater, sun visor, turn signals, windshield washer, metallic finish. Best offer over $2,000. G 4702, 1600 Hampshire.

1815 DOUGLAS STREET—AUTO INSURance well written at low rates. Hawkes Foster Ltd. (Harry Foster, manager). Day or night, B 2101.

MUST SELL
1941 Buick Super Sedan, $800 or nearest offer. Phone ABEM. Specht, H.M.C.S. Sioux.

GOING TO U.S.A. '50 CHEV. 4-DOOR sedan, one owner, low mileage, heater. Sacrifice $1,450 cash. 1139 Lockley Rd., Esquimalt.

1950 MORRIS CONVERTIBLE, $795. Good condition. Can be seen at Scott & Wright Service Station, 921 Wharf Street, between 9 and 6.

CENTRAL AUTO SALES
The workingman's car lot, 848 Johnson to Pandora. List your car with us. B 6810.

SAVE $1,000 ON 1952 MONARCH SEDAN, fully equipped, low mileage. Apply Causeway Service Station.

LATE MODEL KAISER DE LUXE, A.C. radio, visor, O.D. May be financed. 517 Galiano Cresc., Belmont Park.

SPEEDWAY AUTO SALES — G 7421
Terms, trades. 848 Yates.

PRINCESS AUTO SALES
639 JOHNSON STREET B 1041

PACIFIC AUTO SALES LTD
1314 Quadra at Johnson B 3827

1947 PONTIAC, CLEAN, GOOD CONDITION, $1,295. Terms. G 2845.

1928 CHEVROLET SEDAN, $65. BOX 1405, Glanford Avenue. Colquitz 46R.

1949 CHEVROLET SEDAN. MUST HAVE cash. Best offer. B 1733.

1950 MERCURY SPORT SEDAN. RADIO, heater, overdrive. E 3716.

1952 METEOR AUTOMATIC. 17,000 miles, like new. E 2037.

WANTED
USED CARS
IN TRADE ON NEW
AUSTINS
MASTERS MOTOR CO. LTD.
815 VIEW STREET
VICTORIA, B.C.

BE SURE TO SEE
OLSON MOTORS
"Blue Ribbon" Used Cars
Yates and Cook G 1144

47 CARS FOR SALE

DAVIS MOTORS
SELLING OUT SALE
OF ALL USED CARS

'51 BUICK SEDAN, Dynaflow, heater. License No. 3327. Save $400 ... $2495

'52 PONTIAC DE LUXE SEDAN with radio and heater. Immaculate light grey paint. License No. U3040. Save $400 ... $2050

'51 BUICK TWO-DOOR SEDAN with heater, low mileage. License No. 28305. Save $400 ... $2350

'51 OLDSMOBILE "98" SEDAN, hydramatic, radio and heater, beautiful metallic green. License No. 35462. Save $455 ... $2795

'51 BUICK COACH, Dynaflow, radio and heater. License No. 317. Save $400 ... $2395

'51 BUICK SEDAN with Dynaflow, radio and heater. License No. 43101. Save $400 ... $2495

'48 PONTIAC SEDAN. License No. U8981. Save $200 ... $1295

'47 CHEVROLET COUPE. License No. 23909. Save $200 ... $1095

'47 CHEVROLET COUPE. License No. 23908. Save $200 ... $995

'48 CHEVROLET SEDANETTE. Save $200 ... $1295

'48 PONTIAC SEDANETTE. License No. 32244. Save $200 ... $1395

'52 CONSUL SEDAN. License No. U3555. Save $200 ... $1595

'48 AUSTIN SEDAN. License No. 29919. Save $150 ... $745

'50 PLYMOUTH SEDAN, radio and heater. License No. 36178. Save $200 ... $1595

'50 VANGUARD SEDAN — Air-conditioning, heater, radio. License No. 26608. Save $300 ... $1295

'47 OLDSMOBILE SEDAN, Hydramatic, radio, heater and other custom extras. License No. U3910. Save $200 ... $1295

'49 AUSTIN COACH. License No. 30687. Save $100 ... $850

'46 BUICK SEDAN, with radio, heater. Save $300 ... $1495

'46 PONTIAC SEDAN, heater. License No. 446. Save $200 ... $1095

'48 PONTIAC TWO-DOOR SEDAN. License No. 53736. Save $200 ... $1275

'50 PONTIAC TWO-DOOR SEDAN. Custom radio and heater. License No. U1402. Save $200 ... $1695

'51 CHEVROLET, heater. License No. 31710. Save $200 ... $1750

'49 MERCURY SEDAN with heater. License No. 16241. Save $200 ... $1395

'48 CHEVROLET SEDANETTE, heater, etc. License No. T7372. Save $200 ... $1195

'48 FORD TWO-DOOR SEDAN. A one-owner car with heater, etc. License No. 12647. Save $200 ... $1050

'46 PONTIAC SEDAN. License No. U8841. Save $200 ... $1095

'48 PONTIAC COACH. License No. 20835. Save $200 ... $1395

'40 PONTIAC SEDANETTE. License No. 38921. Save $200 ... $1295

'40 PONTIAC SEDAN, new paint, heater. License No. 35380. Save $150 ... $695

'40 BUICK SEDAN, heater. License No. 38373. Save $150 ... $595

'42 CHEVROLET SEDAN, heater. License No. 37088. Save $150 ... $745

'50 MORRIS OXFORD SEDAN, heater. License No. 35257. Save $300 ... $995

'49 VAUXHALL SEDAN, heater. License No. 22847. Save $200 ... $995

'51 TRIUMPH "MAYFLOWER" SEDAN. License No. 15829. Save $200 ... $995

'50 MORRIS CONVERTIBLE. License No. 15829. Save $200 ... $650

'50 AUSTIN A-40 SEDAN with heater. License No. 17323. Save $150 ... $945

'49 STANDARD VANGUARD SEDAN with heater. License No. 22096. Save $200 ... $895

DAVIS MOTORS
Fort at Quadra
Open Evenings Till 10

CARROLL RIGHTER'S ASTROLOGICAL FORECAST

THURSDAY, SEPTEMBER 10, 1953

ARIES (March 21 to April 19) — After you have gotten yourself spruced up and unusually attractive, entertain all close to you. This brings more favors from others than you'd even hoped for. Perfect any hobbies, also.

TAURUS (April 20 to May 20) — Inviting all into your dwelling, showing them the sense of peace and concord you have established there, not only raises you in their esteem but also aids them by your example for more felicity in their lives.

GEMINI (May 21 to June 21)—Give subtle compliments to your associates in routine tasks, as well as attachments. This makes them strive even harder to please you. Be equally thoughtful with them.

CANCER (June 22 to July 21)—Take up an old resentment at home with one of the family who has done some little money irritation that sticks in your craw and eliminate this drawn-out condition. Understand other's view.

LEO (July 22 to August 21)—Your charm is at high peak, so contact any with whom you have unfinished business. Be friendly and it is quickly settled to the satisfaction of everyone. Ask desired favors, too.

VIRGO (August 22 to September 22) — Quiet, romantic pleasures at little expense or trouble to yourself lighten your whole being so that tasks, responsibilities are easier. Lop off unnecessary expenses.

LIBRA (September 23 to October 22) — Fascinating friend, feeling kindly disposed toward you will arrange for some long-desired goals to become a part of your life. Accept gratefully; look for advanced air for future.

SCORPIO (October 23 to November 21)—Magnetic authority, quietly but definitely outlines plan for you to have more popularity with the general public and others in power. Do your best to justify this faith. Benefits soon follow.

SAGITTARIUS (November 22 to December 21)—Magnanimous and generous charmer from a distance shows you how to forget petty perplexities in viewing over-all picture of present relations with friends. Make fast friend of this person.

CAPRICORN (December 22 to January 20) — You really have the ability to work all those money angles now if you have the time to concentrate upon them. Forget emotional matters and the personal. Be practical.

AQUARIUS (January 21 to February 19) — Partner to whom you are greatly attached brings to your attention an entirely new standpoint that requires you alter fixed opinions. Show affection, open-mindedness by so doing.

PISCES (February 20 to March 20)—Look directly at what others expect from you in the way of labor, strict attention to your job. Then work out efficient plan whereby you give good value for results, remuneration due you.

IF YOUR CHILD IS BORN THURSDAY . . .

A child born Thursday is one of those ingenious individuals who can make of his or her life pretty much whatever becomes grounded deeply in the consciousness in early life. It is therefore of first importance that you make it a point to explain consistently the value of proven principles so that your offspring will not later be impressed by wrong ideas. Very good chart for vocations of artistic, dramatic expressions.

Carroll Righter's individual 16-page ASTROLOGICAL FORECAST booklet for October is now ready. For your copy send your birth date and 25c with a self-addressed and stamped envelope to Victoria Daily Times Forecast, Box 350, Madison Square Station, New York 10, New York.

(Copyright 1953, General Features Corp.)

47 CARS FOR SALE

QUALITY CAR SALES
1030 Yates Phone B 2241
SPECIAL!
1947 CHEVROLET FLEETLINE, torpedo back, radio, heater, sun visor, like new ... $1295
1952 FORD CRESTLINE CONVERTIBLE ... Down $1000
1950 CHEVROLET TUDOR. One of the nicest ... $550
1950 PREFECT. Good condition throughout ... $300
1950 AUSTIN SEDAN. Radio, heater, sun visor ... $350
1949 HILLMAN SEDAN ... $275
1949 MONARCH TUDOR. Radio and heater ... $500
1949 METEOR TUDOR ... $500
1939 PLYMOUTH SEDAN ... $200
1939 CHEVROLET SEDAN. One of the best in town ... $225
1936 CHEVROLET SEDAN ... $100
30 OTHER CARS TO CHOOSE FROM
Phone us and we will gladly demonstrate any car at your own home.
Late model cars wanted. Will give cash and an older car.
NORMAN WARE OR EARL WARHOLM
Open until 9 p.m.

SPECIALS
1949 MERCURY SEDAN ... $1195
1948 PLYMOUTH SEDAN ... $1195
Many Others to Choose From
VICTORIA SUPER SERVICE LTD.
Blanshard at Johnson, G 4934

47 CARS FOR SALE

LOUIS NELSON LTD.
827 PANDORA - 810 JOHNSON E 6113
1950 VANGUARD. New paint; in perfect condition ... $1195
1948 CHEVROLET FLEETLINE AERO SEDAN. Radio, heater, new tires. A1 condition ... $1295
1948 OLDSMOBILE AERO SEDAN. One-owner condition, 39,000 original miles. Not a scratch or blemish throughout ... $1495
1947 DODGE SPECIAL DE LUXE SEDAN. Heater, defrosters, one owner, perfect mechanical condition ... $1175
1946 MERCURY SEDAN, in perfect condition ... $945
1952 PREFECT. Heater ... $895
1935 TERRAPLANE ... $145
TRUCKS
1951 G.M.C. ... $1295
1946 FORD ¾-TON PICKUP, with canopy cover ... $495

ESQUIMALT SERVICE
DROP IN FOR A DEMONSTRATION OF THE NEW CONSUL
53 Hudson "Superwasp" Sedan, brand new never been registered, save $500 on new price. Full new car warranty ... $3,395
51 Mercury Convertible. 26,000 original miles, metallic maroon, with automatic transmission, radio, AC heater, white wall tires, fender skirts ... $2,795
51 Studebaker Champion Sedan, very low mileage ... $1,895
48 Pontiac Coach, custom radio and heater, overhauled motor, in beautiful condition ... $1,395
48 Chevrolet Aero Sedan. This is still a style leader. In beautiful condition ... $1,495
46 Hillman Sedan. A well-cared-for car ... $595
39 Chrysler Coupe, radio, heater ... $545
32 Ford Coach ... $125
These cars may be purchased for as little as 10% down, trade and terms.
CORNER ESQUIMALT AND ADMIRALS
E 5651

SIDE GLANCES By Galbraith

"My sister went through the same stage—now she's grown up and wears nothing but blue jeans and loafers!"

47 CARS FOR SALE

NATIONAL MOTORS
Your Ford Dealer Since 1909
"FORD PRODUCTS"
Worth More When You Buy Them
Worth More When You Sell Them
"Compare"
TODAY'S SPECIAL
1949 FORD TUDOR SEDAN, air-conditioned. Was $1,445. NOW ... $1295
SAVE $150
1953 Chrysler New Yorker V8, radio, heater.
1953 Consul Sedan, heater ... $1,795
1952 Monarch Sedan, heater ... $2,745
1952 Vanguard Sedan, heater ... $1,645
1951 Ford Sedan, radio, heater, overdrive ... $2,025
1951 Ford Victoria, radio, heater, overdrive ... $2,445
1952 Chevrolet Sedan, heater ... $1,975
1950 Chevrolet Tudor, heater ... $1,595
1950 Ford Tudor, radio, heater ... $1,695
1951 Hillman Sedan, heater ... $1,150
1951 Austin Sedan, heater ... $1,100
1950 Dodge Sedan, fluid drive, radio, heater ... $1,895
1949 Ford Sedan, heater ... $1,495
1948 Mercury Sedan, radio, heater ... $1,245
1948 Monarch Sedan, heater ... $1,295
1947 Austin Sedan ... $ 595
1946 Ford Sedan, heater ... $ 995
1950 Morris Convertible, radio, heater ... $ 795
1940 Ford Sedan ... $ 695
1939 Plymouth Sedan ... $ 595
1938 Ford Sedan ... $ 295
1937 Chevrolet Sedan ... $ 245
1936 Chevrolet Sedan ... $ 295
1936 Pontiac Sedan ... $ 195
1935 Ford Sedan ... $ 195
1940 Buick Sedan ... $ 395
1940 Ford 5-Pass. Coupe, radio, heater ... $ 695
MANY MORE TO CHOOSE
BUY A 1951 OR 1952 FORD TODAY. DRIVE IT UP TO ONE YEAR, AND WE WILL ALLOW YOUR FULL PURCHASE PRICE LESS ONLY $100 FOR DEPRECIATION ON THE PURCHASE OF A NEW 1953 FORD OR MONARCH.
JALOPIES
BRING IN YOUR OLD CAR. WE WILL ALLOW YOU $100 FOR IT ON THE PURCHASE NOW OR LATER OF A NEW OR USED CAR. $75 WITH NO PLATES
TRUCKS
All Trucks at "Wholesale"
A Large Selection to Choose From ¼-Ton to 3-Ton
— Also —
We Are Dealers in Heavy-Duty Truck Parts
Specializing in Logging Equipment
"First on Auto Row"
819 YATES ST.
821 VIEW ST.
G 8177
OPEN EVENINGS

GLADWELL MOTORS LTD. IN TRADE
WE ARE ALLOWING TOP PRICES FOR 1941 AND 1949 FORD PRODUCTS SEE US TODAY!
HOLIDAY SPECIAL
'49 MORRIS TUDOR ... $795
'53 Austin A-70 ... $2195
'51 Meteor Tudor ... $1795
'50 Monarch Sedan ... $2095
Overdrive, radio, visor.
'50 Chev. Sedan ... $1595
'49 Dodge Sedan ... $1,295
46 Chevrolet Sedan ... $995
'41 Austin "10" ... $495
'39 Hillman ... $295
AND 70 OTHERS, MOSTLY ONE-OWNER TRADES ON NEW CARS
TRUCKS RETAIL
'48 FORD ONE-TON EXPRESS, new paint ... $695
'49 MORRIS VAN ... $495
'47 CHEVROLET ¾-1 TON VAN, steel deck and sides ... $475
'53 FORD ONE-TON EXPRESS, as new. Guaranteed ... $2295
'47 CHEVROLET TWO-TON C and C ... $775
'47 FARGO ½-TON PICKUP ... $495
'40 INTERNATIONAL 1½-TON box and hoist ... $250
GLADWELL MOTORS LTD.
LINCOLN—MERCURY—METEOR
"Victoria's Volume Dealer"
800 Pandora Ave.
OPEN NIGHTS TILL 9 P.M.
B 2111 (Days) B 2113 (Evenings)

COMPARE OUR VALUES
1 NEW COMMER VAN. Heater, flashing signals ... $1695
1951 STUDEBAKER CHAMPION ½-TON PICKUP ... $1095
1952 STUDEBAKER CHAMPION DE LUXE SEDAN ... $2295
1951 TRIUMPH. Low mileage ... $895
1950 VAUXHALL SEDAN, low mileage ... $995
1949 METEOR 5-PASS. COUPE ... $1295
1951 HILLMAN DE LUXE SEDAN. Heater, Radio ... $1195
JAMESON MOTORS LTD.
740 BROUGHTON ST.
VICTORIA, B.C.

47 CARS FOR SALE

EVERYBODY WINS AT WILSON'S
965
965 USED CARS SOLD THIS YEAR
BY THE ISLAND'S LARGEST DEALER
COMPARE OUR PRICES ANYWHERE
'51 OLDSMOBILE "98." Hydramatic drive, completely equipped ... $2997
'51 CHRYSLER WINDSOR SEDAN, whitewall tires ... $2516
'51 BUICK SEDAN. Radio and heater ... $2342
'47 CADILLAC SEDAN. Hydramatic, radio and heater ... $2159
'52 CHEVROLET SEDAN, heater ... $2021
'51 CHEVROLET SEDAN, radio and heater, de luxe equipped ... $1798
'51 FORD CUSTOM SEDAN, radio and heater ... $1796
'51 CHEVROLET 2-DOOR, heater ... $1663
'49 MERCURY SEDAN. A Wilson reconditioned motor, two-tone paint ... $1616
'49 PONTIAC SEDAN, hydramatic drive, heater ... $1613
'50 CHEVROLET SEDAN, heater ... $1525
'49 PLYMOUTH 5-PASS. COUPE ... $1526
'49 FORD SEDAN, radio and heater. New paint. Wilson reconditioned motor ... $1391
RED SPOT SPECIAL
1952 CHRYSLER SARATOGA. Driven only 9,300 miles. Equipped with power steering, power brakes, radio, Conditionaire and turn indicators. Original cost $5,400. NOW only ... $3831
OPEN TILL 10 P.M. SO COME AND SEE THESE!
'50 MORRIS OXFORD ... $1074
'50 AUSTIN A40 SEDAN ... $984
'52 BUICK SEDAN. Fully equipped. ... $2995
'50 OLDSMOBILE "88." Hydramatic, low mileage ... $2246
'49 CHRYSLER SEDAN, radio and heater, a Wilson reconditioned motor ... $2047
'49 MONARCH SEDAN ... $1547
'46 STUDEBAKER SEDAN. New paint ... $983
'47 MERCURY COUPE ... $896
'48 PONTIAC "8" SEDAN. A mechanics special ... $765
'39 DODGE COUPE, mechanically good ... $534
'38 PLYMOUTH 2-DOOR, radio and heater ... $531
'36 NASH SEDAN ... $192
'35 PLYMOUTH SEDAN ... $193
TRUCKS TOO
'48 CHEVROLET SEDAN DELIVERY, extra side windows ... $1136
'51 AUSTIN COUNTRYMAN ... $1135
'50 STUDEBAKER ½-TON PICKUP ... $1076
'49 FORD ½-TON PICKUP ... $986
'46 CHEVROLET ¾-TON PANEL ... $698
'41 FORD SEDAN DELIVERY ... $358
WILSON MOTORS
ISLAND'S LARGEST SELECTION
YATES AT QUADRA
E 1108

PLIMLEY'S
FOR VACATION VALUES
Terms and Trades of Course
1951 ROVER SEDAN, condition as new, 7,000 miles, custom radio and heater. Save $1,200 on this beauty. Full price ... $2195
1952 AUSTIN SEDAN. Trade up to a newer car now. Full price ... $1295
1946 FORD SEDAN. In excellent condition. Reduced to clear. Full price ... $888
1949 METEOR CUSTOM SEDAN, radio, heater. Compare this value. Full price ... $1295
1949 OLDSMOBILE "88" SEDAN, hydramatic, radio, whitewalls, seat covers. Full price ... $1795
TODAY'S SPECIAL
1949 DODGE CUSTOM SEDAN, fluid drive, radio, excellent tires and motor. Special price ... $1395
Thomas Plimley LTD.
Est. 1893
G 7161 1010 Yates St.
OPEN EVENINGS

CENTRAL AUTO
848 JOHNSON TO PANDORA B 6810
ONE OF OUR SPECIALS
1946 MERCURY CLUB COUPE. Custom radio and heater ... $995
The Workingman's Car Lot

AUTOMOBILE INSURANCE
SOUND BOARD COMPANIES
LOWEST RATES
Apply
INSURANCE DEPARTMENT
A. Bernard & Co. Ltd.
620 FORT STREET PHONE G 9335

47 CARS FOR SALE

Your Dodge and De Soto Car and Dodge Truck Dealer
J. M. WOOD MOTORS
A Wood Used Car is a Good Used Car
1952 PONTIAC DE LUXE SEDAN—Radio and heater. Down Payment ... $799
1951 FORD DE LUXE TUDOR—Heater. Down Payment ... $629
1951 DODGE REGENT SEDAN—Heater. Down Payment ... $699
1951 CHEVROLET DE LUXE SEDAN—Heater, seat covers. Down Payment ... $649
1950 PONTIAC DE LUXE SEDAN—Heater. Down Payment ... $629
1948 PACKARD SEDAN—Radio and heater; overdrive. Down Payment ... $629
1950 CHEVROLET DE LUXE SEDAN—Heater. Down Payment ... $599
1950 DODGE DE LUXE SEDAN—Heater. Down Payment ... $599
1951 DODGE REGENT CLUB COUPE—Radio and heater. Down Payment ... $699
1951 PONTIAC SIX-PASSENGER CLUB COUPE—Radio, heater. Down Payment ... $699
1949 PLYMOUTH DE LUXE SEDAN—Heater. Down Payment ... $499
1949 METEOR CUSTOM SEDAN—Radio and heater. Down Payment ... $499
1949 FORD CUSTOM COACH—Heater. Down Payment ... $479
1947 DODGE SPECIAL DE LUXE SEDAN—Heater. Down Payment ... $429
1946 CHEVROLET SEDAN—Heater. Down Payment ... $399
1941 DODGE SEDAN—Heater. Down Payment ... $249
USED TRUCKS
1951 DODGE SAVOY STATION WAGON—Heater. Down Payment ... $799
1952 FARGO HALF-TON PICKUP—Heater. Down Payment ... $589
1951 AUSTIN HALF-TON PICKUP—Heater. Down Payment ... $279
1942 DODGE STATION WAGON—Down Payment ... $299
1948 FORD HALF-TON PICKUP—Down Payment ... $279
1947 MERCURY HALF-TON PICKUP—Down Payment ... $297
THREE LOCATIONS TO SERVE YOU
1033 Yates Street; G 7196
1061 Yates at Cook; G 7196
1900 Douglas Street; G 5413
One block from The Bay
J. M. WOOD MOTORS

Coronation Motors Ltd.
Hillman Dealer
Open 24 Hours—Shell Service Station
2978 DOUGLAS STREET
E 4023 B 6313
1941 BUICK SEDAN. Radio, heater. Good condition ... $795
1950 METEOR SEDAN. Overdrive, heater, spotlight, etc. ... $1495
1947 DODGE SPECIAL DE LUXE COACH. Radio, heater, motor overhauled ... $1195
1950 HILLMAN MINX SEDAN ... $995
(Open 24 hours)

47a TRUCKS and TRAILERS FOR SALE

— BARGAIN —
1948 Studebaker pickup truck, in excellent condition. Knott & Elford Service Station, Fountain Circle.

TRAILER FOR SALE, SLEEP TWO. Can be seen 311 Foul Bay Road between 6 and 8 p.m.

LOOK!
THIS AD WORTH $100 DISCOUNT During Our Mammoth September Used Truck Sale
USED TRUCKS OF ALL SIZES, ½ TO 3-TON PRICED FROM $550 TO $1,695
FORD, MERCURY, GMC DODGE, CHEVROLET FARGO
See Angus MacDonald G 8177, Eves. Albion 129X
or
Wes Bremner G 8177, Eves. B 0754
NATIONAL MOTORS LTD.
TRUCK SALES
819 YATES STREET

NATIONAL MOTORS LTD.
Parts Dept. for HEAVY DUTY TRUCKS
NOW AT
835 View Street G 8177
SEE "BUNNY" WALKER

47b PARTS, TIRES and ACCESSORIES

$1.00
Used tubes, all sizes. Sandy's Auto Wrecking, 1023 View Street. E 7521.

SPECIALS
DRIVING LIGHTS, PAIR
$7.50 - $15.00
UTILITY SPOTLIGHT
$10.50
TIRE CHAINS, ALL SIZES
BACK-UP LIGHTS
$4.25 - $7.95
GYRO SKID CONTROL
$49.50
TURN INDICATORS 1951 TO 1953 CARS
$15.00
MIRRORS AND EXHAUST DEFLECTORS
National Motors LIMITED
819 YATES STREET G 2177

47b PARTS, TIRES and ACCESSORIES

CLARKE'S AUTO PARTS 1361 Douglas. Used parts for cars and trucks

KEY CHAINS
KEY CHAINS
KEY CHAINS

For your selection, key ring badges for all American cars.
Also
English Cars
Austin - Hillman - Morris - Vanguard
At
DICKINSON & DUNN
ARENA WAY—BACK OF THE BAY

SENSATIONAL NEW 'LIQUI-MOLY'
SAVE ON GAS AND OIL CONSUMPTION NOW AVAILABLE AT
SANDY'S AUTO WRECKING
1023 View Street E 7521

12-VOLT ACME FIBREGLAS BATTERIES, $23.00 Ex.
18 Months Guarantee
New six-volt batteries—$11.50 ex.
FRANCIS BATTERIES & TIRES LTD. 1412 Quadra Street Phone E 7032

New 670x15 Goodyear Tires Only $18.85
600x16 .... only $15.95
GAVIN JACK 1317 QUADRA E 0331

47c AUTO REPAIRS and SERVICE

SPEEDOMETER AND WINDSHIELD wiper repairs. Chet Dowman 724 Johnson. E 1411.

PERRY'S BODY SHOP, FINEST COLlision repairs. 3001 Douglas B 4324

MOONEY'S AUTO BODY SHOP, E 4177 Complete collision repairs, painting, etc.

HORWOOD BROTHERS
Corner Government and Herald E 4021

47d AUTO FINANCING and INSURANCE

AUTOMOBILE FINANCING
Purchases of automobiles, household appliances and industrial equipment financed on monthly payment plan.
Loans on Late Model Cars
Reasonable Rates Prompt Service
ISLAND FINANCES LIMITED
1112 Broad St Phone G 6831

J. W. BUCKLER, 918 GOVERNMENT. E 2144 for all your insurance needs.

48 CARS and TRUCKS WANTED

CASH FOR CARS
WE WILL PURCHASE CLEAN, LATE MODEL CARS FOR SPOT CASH. OLSON MOTORS LTD. YATES AND COOK. G 1144.

WANT GOOD PANEL TRUCK OR sedan in exchange for brand new 8.8 cubic foot Leonard refrigerator with a cross-top freezer. 160 Burnside Road East.

WANTED TO BUY. GOOD USED CAR, preferably English make. Please state age, mileage, make and price. Approximately $900 cash. Box 979, Victoria Press.

WE PAY CASH FOR LATE MODEL cars. Quality Car Sales. 1030 Yates Street E 5913.

BEFORE YOU TRADE OR SELL SEE MAYNARD'S AUCTIONEERS G 5921

PHONE E 4023. FOR CASH SALE OF your car. Coronation Motors Ltd.

49 BOATS and MARINE FOR SALE and WANTED

BOAT LUMBER FOR SALE
Yellow Cedar—E. G. Red Cedar—Hardwoods—Extra long plywood panels—Boat Plans, etc.
BUILDERS SASH & DOOR LTD.
350 Garbally Road B 3171-3172

NATIONAL MOTORS TRACTOR DIV. Agents for Clinton air-cooled motors. Sales and Service
2312 Douglas Street G 3922

EVINRUDE SALES - SERVICE
Machine shop work of all types
VICTORIA MARINE WORKS
2007 Gov't St. Day, E 8816; Eves., E 3893

8½-FOOT CEDAR ROWBOAT, $30: 12-foot Peterborough canoe, $30. 1742 Pembroke Street.

WANTED—APPROXIMATELY 30' MODern cruiser in trade for 36' cruiser and property. B 8832.

1953 JOHNSON SEAHORSE OUTBOARD motors. Ramsay Machine Works G 6314

PLYWOOD CABIN BOAT. LAWSON outboard, $225 cash. B 0003.

ROCKGAS STOVE
All-enamel English "Cannon" three-burner stove with grill. Available in pastel shades. Durable yet attractive construction assures years of trouble-free service. Priced amazingly low. Ideal for fishing craft or pleasure boats.
Now at
SHIP CHANDLERS (McQUADE'S LTD.)
1214 WHARF STREET PHONE E 1141

HUNTERS, ATTENTION!
SEE OUR NEW STOCK OF JOHNSON OUTBOARDS AND PETERBOROUGH CARTOP BOATS. JUST THE OUTFIT YOU NEED FOR THAT HUNTING TRIP
Fibreglass Boats and Briggs-Stratton Engines also on display.
ANGUS MARINE SALES
564 Yates Street G 7431

SURFACING PRODUCTS LTD.
Fibreglas Boats, 8-10-12-foot.
Martin Motors, new "200," now available.
Nearly new 10 h.p. Johnson with reverse and neutral. Full price $210, on terms to suit.
849½ FORT STREET B 1928

SURFACING PRODUCTS LTD.
Triple "C" Anti-Fouling Paint with one year's guarantee.
Resolac Top Side Enamel. Boat or home. It lasts longer.
849½ FORT STREET B 1928

WAVERIDES
Small boat repairs and rentals. See us about Fiberglas for your boat-leak problem.
2225 Government Street B 8534

51a MORTGAGE LOANS

FUNDS ON HAND AND IMMEDIATELY AVAILABLE FOR MORTGAGE LOANS. Large and small amounts — low interest —quick decisions. Repayments to suit. Reasonable charges. Mortgages and agreements purchased.
Consult Our Mortgage Department
P. R. BROWN & SONS, LTD.
Serving Victoria for Over 50 Years
1112 Broad Street Phone Garden 7171

APPLICATIONS FOR LARGE OR SMALL mortgages appreciated. We specialize in refinancing; also purchasing mortgages and agreements. J. D. Smith, Financial Survey Ltd., 1324 Government Street, G 9305.

A. Bernard & Co. Ltd.
MORTGAGE LOANS OF EVERY DESCRIPTION
620 FORT STREET PHONE G 9335

52 WANTED TO BORROW

WANTED—CLIENTS WITH LARGE OR small sums of money to invest in first mortgages at 6% and 7% interest: good monthly payments. Inquiries appreciated. J. D. Smith or W. S. Kirkpatrick, G 9305. Financial Survey Ltd. 1324 Government Street.

URGENT — YOUNG MAN REQUIRES seven hundred dollars, repay monthly. Good references. Box 870, Victoria Press.

54 BUSINESS OPPORTUNITIES

WANTED — MEAT AND GROCERY, good district, modern fixtures. Immediate sale if suitable. No agents. Box 863. Victoria Press.

WANTED—FOOD AGENCY WITH FAST selling line for Victoria. Have cash for stock investment. Box 864. Victoria Press.

APARTMENT CONSISTING OF SEVEN modern suites, excellent location. $40,000. Present mortgage, $12,000. Offers will be considered. E 4728.

FOUR-SUITE STUCCO APARTMENT, four rooms each, electric stoves, fridge, garages. $28,000. Terms. Owner. Box 864. Victoria Press.

54 BUSINESS OPPORTUNITIES

APARTMENTS RENTAL BASIS
16 rooms fixed up as 2-room suites. Four bathrooms. Full basement. Hot water heating. Good lease. Revenue $371. Nets $195 plus owner's 3-room suite. All furnished. Uptown location. Price $5,500. Some terms. Contact Jim Damon, B 2157. Eves., B 0841. Western Homes Ltd., 611 Yates Street.

LAKE RESORT GROCERY
A profitable cash and carry business for man and wife. Stock guaranteed at $5,000. Living quarters obtainable at $35 per month. $6,000 down payment will handle. Call Mr. Robinson, G 4127, eves., E 6725. Ker & Stephenson Ltd.

$21,000 $21,000 $21,000
APARTMENT HOUSE
With a sea view. Here is an opportunity to purchase an ultra-modern four-suite apartment block. Each suite has a large living-room and one bedroom, kitchen. Well-decorated throughout; the floor area of each suite is approximately 700 sq. ft.; exterior finish, stucco and shakes. The property shows excellent profits on the investment. Full basement, hot air Oil-O-Matic. Could be handled for as low as $9,000 down.

SELF-SERVE GROCETERIA
1600 Feet of Floor Space
Turnover $70,000
All Cash
Located in a very strategic location, new building, five years old. First time advertised; never been sold before. The best we have seen. A real chance to capitalize on a well-established big business. Rent $75 monthly with long lease. Excellent, modern equipment. The finest of buying connections. A rapidly turning stock. No deadwood. Full price, including stock of $5,000, fixtures, equipment, no good will $10,750
For full information contact I. V. Saunders at E 7194, or eves. and holidays G 9458
NEWSTEAD REALTY LTD.
766 FORT STREET

BUSINESS BLOCK
15% ON INVESTMENT
Four suites and six stores yielding a gross of $4,620 annually. Low operating cost. Thriving location. Terms arranged. Full price $24,000

NURSERY AND STOCK
ILLNESS FORCES SALE
One of Victoria's best 6,000 sq. ft. greenhouse space, automatically controlled hot-water heating, five acres excellent soil on southerly slope, modern machinery and complete working sheds. Five-room bungalow with automatic stoker. Stall at market and stock for all occasions. Appraised value exceeds $30,000. Because of doctor's orders, going for only $19,000
Mr. Kemp, E 8442, eves.

CAPITAL CITY REALTY
650 CORMORANT ST. G 1922

GROCERY STORE
As a going concern with very good living quarters consisting of large living room with open fireplace, two bedrooms, kitchen and Pembroke bathroom. Store is well stocked and owner is doing good business. Owner will accept house or revenue house as part payment.

Fish and chips shop doing both wholesale and retail trade. A snap at $1650
Call Mr. Clark, evening E 8097
H. G. DALBY & CO., LTD.
634 View Street E 6241

THE ROYAL TRUST CO.
$25,000 DOWN
Very lovely apartment in excellent location. Consisting of 13 lovely suites and 12 garages. Exceptionally well built. Oil-O-Matic hot-water heating. All suites have electric stoves and frigidaires. This building could not be replaced at the price offered today. Nets approximately $6,800 per year.
MR. COLES
THE ROYAL TRUST CO.
1205 Government St. E 4126
Evenings B 8752

FOR SALE DUE TO ILLNESS
THIS PROPERTY AND HOTEL BUSINESS FOR SALE. BUSINESS CONSISTS OF HOTEL WITH 33 ROOMS. THERE ARE ALSO FOUR STORES ONE OF WHICH IS VACANT NOW. ASKING PRICE IS $55,000
TERMS CAN BE ARRANGED. THIS SITE IS SUITABLE FOR CHAIN STORE.
OPEN FOR NEAR OFFERS
APPLY OWNER
GLEN COURT HOTEL
707 BLANSHARD ST.

OWNER RETIRING
EXTRAORDINARY OPPORTUNITY
To step into high-volume business. Combination grocery and hardware. Turnover $110,000 per year. (Can be increased by 50%). Important location. Ideal for owner-manager or two active partners. Price $10,000
STOCK EXTRA
L. J. Coltis
PEMBERTON, HOLMES LTD.

$3500 FULL PRICE
BUTCHER BUSINESS
In good district. Doing approximately $3,400 monthly. Rent $37 per month. Stock at invoice. Owner wants to sell. Leaving town. Man and boy could handle. For further particulars, please contact George Griffin.
PEMBERTON, HOLMES LTD.
1002 GOVERNMENT STREET G 8124

$2000 NET
ON THIS
4-Suite Apartment
PRICE $18,500
Phone
W. Hollick, B 2987 - B 7514
C. Reynolds, E 8457 - B 0732
PROPERTY SALES REALTY

$1200 DOWN
Revenue property, close to buildings, producing $134.50 per month and three good rooms free for the owner. Full price $7000
L. J. Coltis
PEMBERTON, HOLMES LTD.
1002 Government Street G 8124

55 EXCHANGE REAL ESTATE

IF YOU HAVE A HOUSE, HOUSE WITH revenue, apartment block, auto court, farm, first or second mortgage to exchange, phone J. D. Smith, G 9305, eves. E 5884. Financial Survey Limited, 1324 Government Street.

SIX-ROOM HOUSE, GONZALES. Exchange for five-room bungalow, Oak Bay. Will pay cash difference. Box 955, Victoria Press.

56 LISTINGS CANCELLED

SOLD—QUEENSWOOD DRIVE, CORNER Telegraph Bay Road (postal address, Box 2006).

3055 ORILLIA STREET EXCLUSIVE with Herb Hodgson, Hawkes, Foster Ltd.

56a LISTINGS WANTED

URGENTLY NEEDED. FIVE OR SIX-room home in Oak Bay with full basement. Client will pay up to $11,500. Phone Allan Mutch Eves., E 3807. Boorman Investment Co. Ltd., E 7124.

56a LISTINGS WANTED

LISTINGS WANTED — LIST YOUR property with F. N. Cabeldu, Ltd. for immediate attention. Phone E 7174.

57 HOUSES FOR SALE

FAIRFIELD DUPLEX
This very good up-and-down duplex will earn you about $1,400 yearly or give you a good 2-bedroom suite and earn a further $780 for the other suite. Newly roofed, stuccoed, painted, etc., and with new heating. This is a very good buy at $5,000 down and balance easy. $10,500. W. Bailey at E 7194 or eves. E 3085, or E. Clark at E 7194.

JUBILEE—$1,500 DOWN
Low monthly payments. Two bedrooms, living room, dining room, modern bathroom and nice kitchen. Entrance hall. Full basement, hot air heat. Small lot. Full price $5,950. Contact E. Clark at E 7194 or W. Bailey at E 7194 or eves. E 3085. Newstead Realty Ltd., 766 Fort Street.

SURPRISE
YOUR SURPRISE WILL BE AS PLEASANT as ours when you view this modern stucco five-room bungalow at the price of $9,450. It contains a good-sized living-room, two large bedrooms, four-piece bathroom, kitchen plus dinette; full basement, drive-in garage, hot-air heating. Easy walking distance to town, stores, schools, park and waterfront. And truly—we have never had a cleaner home or prettier small garden to offer. All this plus the many extra features combine to give unbelievable value. $9,450.
James R. L. Burridge
F. N. CABELDU, LTD. — E 7174

$2,000 DOWN
Fairfield location close to waterfront. This family house has large living room, full-size dining room, open fireplace, large cabinet kitchen and utility room down. Upstairs are four bedrooms, two-piece bathroom and separate toilet. All light floors. Nicely decorated. Full basement, hot-air furnace. Balance terms monthly payments. Price, $7,900.
EMPIRE REALTY CO.
746 Yates Street E 7441

ANOTHER BARGAIN
Jubilee district, five-room bungalow in spotless condition. Through centre hall, living room, dining room and kitchen, modernized pantry, two bright bedrooms. Full basement, hot-air furnace. Low taxes. Full price $6,300
Call Mr. Snape, E 7441; evenings, E 7674.
EMPIRE REALTY CO.
746 Yates Street E 7441

23 ROBERT STREET. WELL CONstructed older home, converted to two self-contained suites. Four rooms rented at $65, other six rooms vacant, possible $85 revenue. Separate gas meters, piped hot-air automatic coal stoker. Price $10,000 with cash to mortgage. Cash offer considered. Apply owner, 152 Simms Avenue.

$2000 DOWN"
"VACANT POSSESSION"
Five-room stucco bungalow, nine years old, oak floors, kitchen wired for range, basement, furnace, extra room, drive-in garage. Large lot. Lake Hill area. Hurry on this one at $7,950. Stan Evans, B 2157; eves., G 8286. Western Homes Ltd., 611 Yates Street.

FOUR-ROOM STUCCO BUNGALOW, plus utility room. Two bedrooms, living room with fireplace, tiled cabinet kitchen, three-piece bathroom. Nice garden. Newly decorated. Close to Jubilee Hospital, buses and stores. $2,000 down, very easy terms. Full price $6,500. Phone B 9744.

$2,400 DOWN OR NEAREST OFFER, monthly payments $47. Owner transferred, must sell. Three bedrooms, full basement, hot air furnace, fireplace, oak floor in living room, wired for range, copper plumbing, six years old. Close to school and bus. Early possession. No agents, please. Phone E 9297.

$1,750 DOWN—FAIRFIELD THREE-BEDroom home, cabinet kitchen, full cement basement, Duroid roof. Automatic gas hot-water heater, separate garage. Fruit trees. Close to school, bus, stores and park. Taxes, $99. Price, $6,425. Terms. B 8445. No agents, please.

IMMEDIATE POSSESSION—NEW FAMily home, three bedrooms, kitchen, dining-living room, extra room in basement. Automatic oil heat, 1½ acre garden, fruit trees. Marigold and Colquitz district, near bus and school. $14,000. Cash or reasonable offer. Colquitz 340.

REVENUE HOUSE FOR SALE, CLOSE IN. Full price, $12,500 unfurnished or $14,000 furnished, the revenue from the included private apartment can pay for the balance due in monthly payments. Don't miss this chance. Write Box 888, Victoria Press.

NICE BRIGHT 4½-ROOM BUNGALOW. Full basement and furnace, nice garden with fruit trees and berries on quiet street, close to bus and school. Low down payment. Full price, $6,300. Owner, G 5216.

BRENTWOOD PROPERTIES
Seafront, four rooms and bath, best part of Beach Drive, $6,000, $1,800 cash.
Four-bedroom bungalow, good location. $9,000. Terms. Harold C. Cross, Keating 102-L, Sea Drive, Brentwood Bay.

GORDON HEAD
New ranch-style, sea view home. Access to beach, two or three bedrooms, Oil-O-Matic, oak floors. 1,325 square feet. $12,600. Excellent terms. Albion 111 Y.

SIX-ROOM BUNGALOW, THREE BEDrooms, utility room, new plumbing, oil heating, range. Immediate occupancy. Owner leaving town. $5,950 or nearest offer. E 2007.

OWNER LEAVING CITY. LOVELY FIVE-room ranch-type bungalow on Lansdowne slope. Blend Air automatic air-conditioned. Wonderful view. Reduced for quick sale. Phone B 7929.

THREE ROOMS AND BATH, ATTACHED garage. Big lot, good soil, landscaped. 141 Grainger Road, Langford, Belmont 117-Y.

FOUR-ROOM STUCCO BUNGALOW, full cement basement, separate garage. Low down payment. G 9404.

4½ ROOMS, BASEMENT, ONE-YEAR-old, $8,950, about $4,000 down. 3809 Saanich Road, B 4128.

FOUR-ROOM BUNGALOW, FULLY INsulated, full basement. 171 Belmont Rd.

P—lease R—emember
P. R. BROWN
& SONS LTD. EST. 1900
1112 Broad Street Phone G 7171

JUST OFF CAREY ROAD
Four-room cottage, close to transportation and schools; nice garden; fenced. Easy terms, only $3950

MOUNT DOUGLAS
$1500 DOWN
Older-type home in good condition, nicely located, close to schools, bus and stores. Three rooms down, three up. Nicely located. Terms $1,500 down, balance arranged. Full price $4950
Please call A. M. Millar, G 7171
Evenings G 9214

P—leasingly R—ight
P. R. BROWN

ATTRACTIVE
IMMACULATE
City—4 Rooms
Ideal set-up for the young or retired couple. Compact and cosy bungalow in beautiful condition inside and out. Completely fenced, lovely garden back and front, separate garage, taxes $109. 17' L.R., cabinet kitchen with nook, two good-sized bedrooms plus smaller one or utility room. Modern gas range and oil circulating heater included. You won't see many homes like this to compare with terms at $7350
Call Mr. Belcher, G 9335, Res. G 3594
A. BERNARD & CO. LTD.
620 Fort Street Phone G 9335
Members Real Estate Board

SIDE-BY-SIDE DUPLEX
CONSTRUCTED UNDER STRICT N.H.A. SUPERVISION, ready for occupancy about October 1. Each side has own basement, hot-air furnace, large living room with dining area. Modern up-to-the-minute kitchen, two bedrooms, ample and large cupboards, four-piece bathroom. Separate garages.
Each side should rent for $85 to $90 per month.
Situated close to bus, shopping centre and hospital.
AN EXCELLENT OPPORTUNITY FOR INVESTOR.
For further particulars phone
LEACH & SPARKS
1119 BLANSHARD ST. B 4117

57 HOUSES FOR SALE

TOWN AND COUNTRY HOMES, LTD.
PHONE B 7276 1923 QUADRA STREET
Opposite Victoria Curling Club

OAK BAY
BEACH DRIVE
2 YEARS OLD
SIX-ROOM new bungalow all on one floor; large living room, dining room, bright cabinet kitchen, THREE BEDROOMS, full basement, all insulated, automatic oil heat, drive-in garage. Full price $15,750
Contact Harold Ware, eves., B 1461
B 7276 anytime

CITY
7 ROOMS
Situated within four blocks of the Hudson's Bay Company, this well-built home around 26 years old, comprising large living room, dining room, kitchen and hall down, and with three large bedrooms and three-piece bath up. Full basement with furnace, separate garage. Should immediately appeal to a person with an idea of property values. Would be ideal for the large family, or for duplexing. Full price only $7350
Please call Jack Jackson, eves., B 1704
Or B 7276 anytime

OAK BAY
'CREAM OF THE WILLOWS'
SIX-ROOM new bungalow, THREE BEDROOMS, 1,300 sq. ft. floor space, automatic oil heat, superior construction. Full basement, drive-in garage. "A beautiful home." Full price (half cash) $14,900
Please phone Ken Sturgeon for appointment to view.
G 4203 eves., B 7276 anytime

OAK BAY
ST. PATRICK STREET
REDUCED for quick sale. Eight-room family home, oak floors in main rooms, two complete bathrooms, full basement, garage. Full price $10,975
Contact Harold Ware, eves., B 1461
B 7276 anytime

REVENUE HOME
CLOSE TO JUBILEE HOSPITAL
Newly remodelled. Two suites plus three rentals with full basement partly finished to excellent living quarters for owner. Possible revenue is $225 plus owner's suite. The price is right and good terms can be arranged. Please phone W. Amos, B 7276 anytime.

INVEST AT 10%
NET PROFIT
New side-by-side duplex ready to occupy. Stucco building, five rooms each with furnaces and electric hot water. Full basements with tubs. Entirely self-contained. Terms includes N.H.A. mortgage, $9,500 at 5¼%. Full Price $16,800
Call Mr. Ludlow, B 7276, day or night

SPOTLESS FIVE-ROOM
BUNGALOW
8-FT.-HIGH BASEMENT
A lovely home with a wonderful view, plate glass window. Let us show you through this fully modern home. Priced right at $8950
Phone Mr. Christensen, B 7276 anytime

BE PROUD OF THIS HOME
HOT-WATER HEATED
NO STEPS
ALL-ELECTRIC CABINET KITCHEN, large living room, wall-to-wall carpet, two bedrooms with wall-to-wall carpet, utility room with tubs. Large garage, excellent garden. Close to bus and stores. $3,000 will handle. Full price $10,000
See this before you buy.
Phone W. Amos, B 7276 anytime

$5500—CLOSE IN
WALKING DISTANCE
ORIENTALS WELCOME. Good four-room bungalow clean as a new pin. Terms arranged. Phone W. Amos, B 7276, any time.

Parking No Problem

CAPITAL CITY REALTY
CHOICE OFFERS

3329 QUADRA
Open for Inspection
Wednesday, Sept. 9
2 to 4.30 and 6.30 to 8
Fine prewar-built five-room stucco bungalow, best of materials and workmanship. All large, bright rooms; through hall plan; cabinet kitchen, wired for range, gas laid on. Extra room in full high basement. Corner lot. Garage. Lots of fruit trees. Here is your opportunity to buy a fine home for only $3,450 down. Glad to show you through. Early possession. Full price $8950
Mr. Ridings, B 4557 evenings

OPEN FOR INSPECTION
1886 QUAMICHAN
FRIDAY, SEPTEMBER 11
2 TO 5, 6 TO 8
First time offered. Attractive, modern four-room stucco bungalow. Full basement, large living room, electric kitchen, two nice bedrooms, all in the pink of condition; nicely fenced lot and garden. Immediate possession. A really lovely home for $8500
See it and contact Ken Walters, E 8188 evenings

HIGH GORGE
MODERN BUNGALOW
Attractive eight-year-old stucco bungalow. Four lovely rooms, cabinet kitchen, living room with fireplace; two bedrooms, four-piece bathroom. Full basement; insulated, good furnace. Low down payment. Easy terms. This is good value. Only $7950
Mr. Shingles, G 1795 evenings.

JAMES BAY
6-ROOM BUNGALOW
Only eight years old, this fine six-room bungalow is electrically heated, wired for range, separate garage on nice lot in handy district. Early possession. Low down payment and easy terms at low interest. Offers considered. Good value at asking price of $6000
Mr. DeMan, G 2402 eves.

FOUR BEDROOMS
QUICK POSSESSION
Oak Bay, south of the Avenue, lovely stucco bungalow, through hall design, large living room, guest-size dining room, two large bedrooms, two extra finished rooms in full high basement extra plumbing. N.H.A. specifications, delightfully landscaped grounds, low taxes. Terms if desired. Full price $10,500
Mr. Honor, G 2565 evenings

A SHOW PLACE
OAK BAY
New, modern, delightful; this grand four-bedroom home has everything. Full basement; automatic oil heated hot water heating; gorgeous sea view, show windows; fully insulated; electrically operated, beautifully planned and exquisitely finished. Located on breath-taking grounds with sprinkler system. There is no home just like it. Exclusive listing and must be sold. Terms if desired. See it. It is in a class by itself. Price $17,000
Mr. Waters, G 9968 evenings

CAPITAL CITY REALTY
650 CORMORANT ST. G 1922

"DISTINCTIVE CHARM"
"COLONIAL RAMBLER"
SET APART BY ITS CHARM, even in this section of lovely homes, beautiful gleaming white-siding rambler nestling under giant oaks on corner lot. The lovely living and dining rooms are a woman's dream come true, two large bedrooms, gorgeous Dutch-style electric kitchen, four-piece bathroom, large utility room with tubs. HOT-WATER HEATING. Terms arranged $14,200
Mr. Romeril E 1187, Nights E 6789.
MEHAREY & CO. LTD.
622 VIEW STREET E 1187

57 HOUSES FOR SALE

NEWSTEAD'S NEWS

DESIGNED FOR GRACIOUS LIVING.
LAKE HILL WAY
Cape Cod style with complete seclusion. Half-acre, twisted oak trees, crooked walks, high location, excellent television, green lawns, 25 fruit trees, boysenberries, raspberries, grapes, rhododendrons, flowers of every description. A staunchly built home with eye appeal. Living room 21 feet, oak floors throughout, full-size dining room, tile kitchen, two very large bedrooms, 4-piece bathroom, spacious through foyer, another bedroom and small playroom. Decorated in soft pastel shades, character is reflected throughout. A delightful panorama within 3½-mile circle. The type of place that appeals to the active businessman. Five years old, white cedar siding. Quick action gets this bargain. An exclusive listing with substantial terms. Full price $14,700
Contact I. V. Saunders at E 7194 or evenings and holidays at G 9458

ON A TREE-SHADED STREET
stands this picturesque house with a garden and fruit trees that make it a home. The lawn fresh and green, the fruit trees so laden that the boughs, bending down, form an arch to the ground. The house on the inside is
FRESH AND CLEAN
with shiny, light floors and bright, new paint. Its
SOLID CONSTRUCTION
is something to see. Its part basement gives it warmth and room for its furnace and laundry.
$2500 DOWN
makes it within the reach of ordinary people, like me. Only one mortgage at
$55 PER MONTH
Full price $8500
Contact R. O. Ney at E 7194 or evenings and holidays at G 5406

NEWSTEAD REALTY LTD.
766 FORT STREET E 7194
Member Victoria Real Estate Board

THE B.C. LAND
& Investment Agency Ltd.
Our 90th Year in Real Estate

A LUXURY HOME
Yes, indeed, you will agree this stucco ranch-style bungalow with double garage affords luxury living. Located on an acre of land, yet very close in, beautiful to look at, with a gardener-kept grounds. A through hall, a very lovely large living room with open fireplace, full dining room, ultra-modern cabinet kitchen with breakfast nook, a dream of a bathroom with colored fixtures, three good bedrooms. Huge basement with extra room. The best in an automatic oil furnace. Owner would carry a substantial mortgage. Priced at $18,500
Please ask for Mr. Heine

DUPLEX WITH VIEWS!
ONLY $3000 DOWN!
(To Approved Purchaser)
Situated in the High Quadra area with views from most rooms, this is a very attractive proposition for a home and revenue. An excellent five-room suite on the main floor, all oak floors. Separate entrance to upper suite of four rooms, oak floors. Brand new and very modern in every detail. Air-conditioned furnace. Drive-in garage. Good value at $17,750
To inspect, please call Mr. W. O. Cameron.

ENGLISH TYPE
Oak Bay. Very attractive gabled bungalow on a nice street. Five good rooms and bathroom on ground floor. Concealed stairway to two extra rooms. Lovely electric cabinet kitchen. Oil-O-Matic heat. Well built. Mortgage of $7,000 at 5% may be assumed. Price $12,900

PANELEC HEATING
Oak Bay. Nice looking six-room stucco bungalow. Three bedrooms, attached garage. Oak floors. Well-built and fully insulated including under the ground floor. Can be bought on terms. Owner has clear title. Price $12,000
Please call Mr. C. R. V. Bagshawe
25 Years in the Business

922 GOVERNMENT STREET G 4115
Member Real Estate Board of Victoria

SIDE-BY-SIDE DUPLEX
Stucco exterior, four rooms each side, separate entrances, basements and furnaces. Auto-domestic hot water. Rental value $140 a month. Price $12,000

DOWNTOWN BUSINESS BLOCK
Situated on the best retail street. Revenue $425 a month. Price $42,000
For Above Two Advertisements, Please Ask for Mr. Bagshawe, Eves., E 2548

OAK BAY
LANSDOWNE HEIGHTS
EXCELLENT VIEW
Three-bedroom asbestos shake bungalow. Entrance hall, very large living room with fireplace, wall-to-wall carpets, delightful electric cabinet kitchen, high daylight basement, fireplace for rumpus room. Oil-O-Matic hot-water, N.H.A. 4½% loan. A remarkable price in this location of costly homes. (Good terms.) $13,650
Please Ask for Mr. Hall, Evenings Belmont 185 Q

H. A. HUMBER LTD.
1220 Broad Street E 3252, E 8113

FRASER BISCOE OFFERS

"STABILITY — QUALITY"
(SPACIOUSNESS)
Architect designed stucco bungalow of 1,184 square feet. Features LARGE LIVING ROOM and DINING ROOM, beautiful quarter-cut oak floors, two bedrooms, twin closets; bright, cheerful rooms. Full basement, which has seven-foot head room (roughed-in for extra plumbing) and the best of garden soil will appeal to the men. Located near Beacon Hill Park with all its attractive facilities. Your guarantee of satisfaction. This home has been one-owner occupied since it was built and bereavement is sole reason for sale. Full price $8500
Office, E 9413; Eves., B 1326, Mr. Biscoe

FRASER BISCOE'S
New location, 576 Yates Street
Across from the New Post Office

OAK BAY BUNGALOW
3 Bedrooms—Oil Heat
$5850 Is the full price of this older type home. Situated on a nice quiet street. There are several assorted fruit trees. The owner is leaving town so wants his cash, but we can arrange some terms.

CITY—3 ROOMS
$4750 Large living room, one bedroom, nice kitchen and three-piece bathroom. Full cement basement with hot-air furnace, finished room and tubs. Terms, half cash.
Eves. Mr. Jackson, B 2545 or Belmont 173 G; Mr. Fleming, E 4762

ALTON & FLEMING
1006 BLANSHARD G 3112

57 HOUSES FOR SALE

PEMBERTON, HOLMES LTD.

$5250
OAK BAY SOUTH
Four-room cottage, close to the sea, shopping centre and bus. Living room and fireplace, kitchen, two bedrooms, and three-piece bathroom. No steps, lot 32x226.
Please call Mr. Beldam, Eves., B 9471

OAK CREST
MODERN IN
EVERY DETAIL
A most attractive ranch-style bungalow of five rooms, plus. Built on the through hall plan and of sturdy construction. This lovely home has living room and dining room combined. Modern kitchen wired for electric range, utility room and tubs off the kitchen. Two bedrooms and four-piece Pembroke bathroom. Spacious attached garage. Oil-forced hot-air heat. A home of distinction in a district of all new homes. Title clear. Full price, only $13,000
Please call Mr. Woodley, G 8124; Evenings, G 3916.

VIEW ROYAL
WATERFRONT
Situated on 9/10 acres, well landscaped grounds, this is an ideal home for one who loves the sea, the garden, or both. There is a dock over 30 feet in length, with deep water at the lowest tides. The house has a large living room with fireplace, cabinet kitchen and a den or dining room, overlooking the Straits. A three-piece bathroom, and a master bedroom with a private four-piece bathroom. Upstairs a finished bedroom and room for two more. Cement basement with Auto-Oil air-conditioned heat, opens onto large cement patio. Small utility room, car port. House completely redecorated. For further particulars please call George Griffin, G 8124 or Eves. Mr. Beldam, B 9471. Full price $19,700

IMMEDIATE POSSESSION
5-MILE CIRCLE
OIL HEAT
A four-room stucco bungalow, plus utility room on two-third acre. Living room has fireplace, two bedrooms, cabinet kitchen with tiled sink and oil range, modern bathroom. Automatic oil heated. Various fruits. Chicken house. Garage and workshop. Taxes $69. Terms arranged. Full price $7875
Please call R. V. Caselton, E 8464

G 8124

RITHET
Our 82nd Year — B 4251

HIGH GORGE
THREE BEDROOMS
Very nice BUNGALOW in a grand location and a good garden in lawns, fruit trees and vegetables. Spacious living room with fireplace; grand cabinet kitchen, three-piece bathroom. Full basement. Drive-in garage. Hot-air furnace, automatic domestic hot-water tank. TAXES ONLY $80. The price is right at $7850
Call MR. KITTO, B 4251 or Eves. E 1880.

BEACON HILL PARK
GOOD TERMS
Fine family home within easy walking distance of town. Spacious receiving hall, large living room and guest-size dining room, attractive ELECTRIC KITCHEN with dining space, two twin-size bedrooms. Nice bathroom. Full basement with hot-air furnace and EXTRA ROOM, drive-in-garage. Good condition throughout. SECLUDED GARDEN. Good terms. Priced right at $8950
Call Mr. Scott B 4251 or Eves. B 9721.

OAK BAY
Three Bedrooms—One Floor
Pride of ownership is very evident here. Both house and garden are very attractive and have always had the very best of care. Through hall to large living room, guest-size dining room, three bedrooms, cabinet kitchen and four-piece Pembroke bathroom. Full basement. Drive-in garage. Very reasonable taxes. Close to school and transportation. Priced for quick sale at $12,900
Phone MR. SPEED, B 4251; Eves. E 8595.

Rithet Consolidated Ltd.
(Member Real Estate Board of Victoria)
706 FORT STREET PHONE B 4251

GEORGE RANDALL LIMITED

HIGH QUADRA
Beauty — Seclusion
Three bedrooms, living room, dining room, kitchen, oak floors, full insulated basement, hot-air furnace, two garages; spacious grounds, fruit trees; property fenced. A charming older-type bungalow. Agreeable terms. Price $9000
Call Mr. Davis, Eves., G 8614

SMALL INVESTMENT
Side-by-Side Duplex
$1,500 down, $60 per month, buys this revenue property bringing you $82.50 per month, giving you over 12% net. Each unit five rooms and bath, neat and tidy. Tenants pay own fuel and light. See this for the best buy. Price $5950
Call Mr. Fiddick, Eves. Albion 122 Y, or Mr Davis, Eves., G 8614

SAANICH
Attractive semi-bungalow, neat and clean as a pin. No basement but extra spacious garage. Good garden, $2,000 down. Price $6500
Contact Mr. Smith, Eves., G 7325

HIGH SCHOOL DISTRICT
$1800 Down
Four-room stucco bungalow, good condition throughout. Large bright rooms. Full basement, furnace, extra bedroom, drive-in garage. Good garden lot. Walking distance to city. Full price $7600
See this before you decide.
Call Mr. Twamley, Eves., B 9903

GEORGE RANDALL LTD.
1309 DOUGLAS STREET G 8109

STEWART CLARK & CO.
G 1011 - G 0317

BRAND NEW
THREE BEDROOMS
$2400 Handles
Must Be Sold Quickly
Selling Below Cost
at $8400
Fully insulated, stucco bungalow with large attached garage, heavy Duroid roof, insulation, hardwood floors, etc. A well-built home in the four-mile circle. Possession in a week. Don't miss this opportunity.

REAL ESTATE — MORTGAGES — INSURANCE
314 YARROW BLDG.
Evenings, Mr. Custance, E 7930

57 HOUSES FOR SALE

BOORMAN'S

$975 DOWN PAYMENT
Eight Rooms
Near Fountain Circle
A family home or good revenue property. The four upstairs rooms have been rented for $40 per month. This property has excellent chances for future commercial value. Full price $4500
Eves., B 5036

WEST SAANICH ROAD
BEAVER LAKE AREA
IMMACULATE
This six-year-old COMPLETELY INSULATED siding bungalow is ideal for a retired couple. Good garden in small fruits and vegetables. LOW TAXES. Asking price $4800
Stan Cornish, Eves., E 5878

FIVE-ROOM BUNGALOW
VICTORIA WEST
This older type home is built on the through hall plan and has been completely redecorated. It contains two twin sized bedrooms, living room, dining room with fireplace and a bright, spacious kitchen. The full cement basement with hot-air heating, drive-in garage and the low taxes make this home an attractive offer at $6400
(Terms may be arranged.)
Phone Allan Mutch, Evenings, E 3807

$1500 DOWN OR LESS
CONSIDERED
LAKEFRONT—LANGFORD
Something different and with each room finished in a different wood panelling makes this compact little home very appealing. Living room is finished in knotty pine with attractive fireplace, two bedrooms, one panelled in fir the other in birch. Kitchen is finished in cedar with ample cupboard space, etc. Four-piece Pembroke bathroom. Full insulation. Separate attached garage with overhead door. Low taxes. Rich, black soil for vegetable garden. Ideal for couple or small family. Owner will consider reasonable offer. Asking price $7950
R. Harris, Eves. E 1202

QUADRA-TATTERSAL
AREA
EXCELLENT
CONSTRUCTION
OUTSTANDING VALUE
This attractive stucco bungalow, built ten years ago features OAK FLOORS IN THE LARGE LIVING ROOM AND THROUGH HALL, TWO LARGE BEDROOMS, CABINET KITCHEN wired for range, BAR TO DINING AREA, FOUR-PIECE PEMBROKE BATHROOM, FULL CONCRETE BASEMENT WITH PROPOSED RUMPUS ROOM with open fireplace, LAUNDRY TUBS PIPED, FURNACE and FIREPROOF GARAGE, garden, lawns. Taxes $113. EARLY POSSESSION
PRICE (WITH TERMS) $8850
Stan Cornish, Eves., E 5878

GORDON HEAD
DOWN PAYMENT $1900
Seven-room family home. THREE LARGE GREENHOUSES. APPROX. 1.8 ACRES, facing on three streets that would make an excellent subdivision. Price $11,550
J. S. Boorman, Eves., B 5036

OAK BAY SOUTH
TUDOR-STYLE
SEMI-BUNGALOW
Situated in a choice residential area with seclusion amongst the oak trees and a lovely well-kept garden we are pleased to offer this well-built home of six rooms. It features very attractive living room with fireplace, lovely dining room, two large bedrooms down and one up, four-piece Pembroke bathroom, electric cabinet kitchen. Full cement basement. Oil-O-Matic heating, new large electric hot-water tank. TAXES ONLY $102. This is a genuine buy with reasonable terms. Price $12,900
R. Harris, Eves., E 1202

REVENUE—SEA VIEW
Fully self-contained four-suite apartment. Owner's suite fully furnished; all suites contain ranges. The heating and hot water are automatic. A minimum of supervision is required. Excellent revenue with waiting list of tenants. Valuable property, full sea and mountain view. Terms can be arranged. Moderately priced, showing 13%. The city's best buy at $21,400
Mr. MacDonald, Eves. B 1542

Boorman Investment
Co. Ltd.
616 VIEW STREET E 7124-5-6

HICKS REALTY
LIMITED
1710 DOUGLAS STREET B 5104
OPPOSITE HUDSON'S BAY STORE

NEW DE LUXE HOME
OAK BAY
(873E) This sparkling six-room stucco bungalow will please you; all oak floors, large living room and dining area, three bedrooms, modern electric kitchen with breakfast nook, four-piece bathroom. Full cement daylight basement, oil air-conditioned heating unit, drive-in garage. School, store and bus are near. Some terms. Full price $14,900
Mr. Brown B 5104, evenings B 6977.

WATERFRONT PROPERTY
(193D) Situated 20 miles from Victoria on excellent road with 110 feet waterfront. Excellent garden, fruit trees, small fruits. An attractive semi-bungalow, large living room, dining room, two large bedrooms bathroom down, and up an enclosed stairway three more finished bedrooms. Oil-O-Matic hot-water heat. Has everything the most fastidious buyer could ask for. Low taxes. Price $12,600
Mrs. Burbidge, B 5104 anytime

QUICK ACTION NEEDED
(874E) On your part if you are to get a chance to buy this brand new four-room bungalow. Large living room, dining area. One of the finest kitchens you have been in with large dining area. Two spacious bedrooms. Pembroke bathroom, first-grade oak floors throughout. Full high basement, garage, good district and bus service. Exceptionally good terms, balance as rent carried by owner at 5%. Price $9950
Mr. Drew, B 5104 anytime.

BY THE SEA
(877E) Unobstructed sea view, sandy beach across the road. Substantially built, seven-room bungalow. Five bright rooms down, concealed stair and two bedrooms up. Full basement, two garages. Good garden pleasantly landscaped. You should see this house if you like the sea. City bus, good terms. Price $9950
Mr. Drew B 5104, evenings E 4980.

HAGAR'S

$650 DOWN
For a four-room frame bungalow located on the 1½-mile circle. Full basement and a great big garden lot with fruit trees. THE FULL PRICE IS (531263-S) $4500

$1250 DOWN
For a six-room bungalow on the one-mile circle. No basement, but a substantial home with central corridor having two rooms on one side and four rooms on the other side, which might be adapted for revenue. Separate garage. Low taxes, and the FULL PRICE IS (531194-C) $5000
F. Lesley, Evenings E 9589

HAGAR & SWAYNE
LIMITED
View at Broad G 0531-2-3-4-5
Member Victoria Real Estate Board

57 HOUSES FOR SALE

W-E-S-T-E-R-N
HOMES LTD.
611 YATES STREET B 2157
Member Real Estate Board of Victoria

$2000 DOWN!
ESQUIMALT!
This attractive four-room bungalow was built about 9 years ago and is in spotless condition. Consists of living room, two bedrooms, bathroom, cabinet kitchen and utility. Oil range and circulatory heater included. Payments $60 monthly at the full price of $5950
Stan Evans, B 2157, Eves., G 8286

N.H.A. $11,000 N.HA.
2 YEARS OLD
NEAR SCHOOL
This five-room bungalow has everything that a careful buyer could want in a home. Large living room with fireplace, ample dinette, two good large bedrooms, the very latest in tiled cabinet kitchens, hardwood floors in all main rooms, full basement with drive-in garage. Very good fenced lot. Carey Road area. This is a superior house. Large NHA mortgage.
To view, call Jim Damon, B 2157
Eves., B 0841

CRAIGDARROCH
The last word in a modern new 5-room bungalow. Nothing forgotten to make it a real home. High basement with room and plumbing for a full suite. OIL-O-MATIC HOT-WATER HEAT. Every convenience. Owner must sell as they are leaving city. Make an offer with VERY GOOD TERMS. Full price $11,900
Bob Allen, B 2157, Eves., B 3869

$6850
5 ROOMS PLUS
REVENUE
This eight-room house has living room with fireplace, large dining room, ample kitchen and two bedrooms on main floor. Upstairs there is a large three-room suite rented at $35 month. Full basement with hot-air furnace. Duroid roof. Near Haultain and Fernwood. Full price $6850
With reasonable down payment.
Call Jim Damon, B 2157, Eves., B 0841

OAK BAY DUPLEX
SEA VIEW
LOVELY LOCATION
The owner of this duplex is in California and has instructed us to sell and sell quickly. One unit comprises five rooms and the other four rooms, all modern, hardwood floors. Oil heat. One suite rented for $70 and other for owner or rental at $90 to $100. The price is $16,800 subject to offers. The down payment can be as low as $3,000. You should see this immediately as the owner is prepared to sacrifice. Full price or offers. $16,800
Call Johnny James, B 2157, Eves., B 6515

K & S

ESQUIMALT SPECIAL
Four-room cedar siding bungalow only 12 years old. All in good condition, light floors, oil range. Venetian blinds. A dandy little home or a good investment. Sacrifice for cash. Price $4200
Call MR. MICHAEL G 4127, EVES. G 5106.

VIEW OF HILLS
And a glimpse of the sea. Brand new stucco bungalow with full cement basement, two bedrooms, four-piece bathroom. Oak floors throughout. Half cash. New area. Price $8450
Call MR. NICHOLS G 4127, EVES. B 3073.

FAIRFIELD—6 ROOMS
Attractive stucco home near beach and park. Comprises nice reception hall, large living room, guest dining room, electric kitchen, two twin-size bedrooms and tiled Pembroke bathroom. Enclosed stairs to bedroom, sewing room and bathroom. Full lined cement basement, extra plumbing, AUTOMATIC OIL HOT-WATER HEAT. Beautiful oak floors, double garage and nicely landscaped grounds. Price $12,600
Call MR. FATT G 4127, EVES. E 6536.

UPLANDS SLOPE
Well-designed THREE-BEDROOM BUNGALOW in a better district. Nicely landscaped lot, easy to maintain. Near shops, schools, beach. SPACIOUS LIVING ROOM, family dining room, solidly built when the best was available. OIL HEAT. Low taxes. Excellent terms. Fairly priced at $13,600
Call MR. WHYTE G 4127, EVES. B 5076.

KER & STEPHENSON
LIMITED
Member Real Estate Board
909 GOVERNMENT STREET
G 4127 DAY OR NIGHT G 4127

GILLESPIE, HART &
COMPANY, LTD.
611 FORT STREET G 1181

DE LUXE BUNGALOW
CHARM—CHARACTER
This very attractive English style home is set among oaks on a quiet, secluded road in an excellent residential area. Through hall plan. Large living room, guest dining room, a real den with fireplace and attractive built-ins (including radio-gramophone). Two lovely bedrooms and tiled bathroom with separate stall shower. Broadloom in hall, dining room and den. Smart kitchen and adjoining utility room. Basement and oil furnace. This is unusually nice and in perfect condition. Only six years old. Reasonable at $18,500
Please call Miss Bleakney, G 1181
Eves., G 8592

OAK BAY
EXCLUSIVE
The owner has an unobstructed view of the sea, the islands and mountains from this spacious five-room bungalow which was built six years ago for comfortable and gracious living by the present owner. It has also a sewing room or extra bedroom, two de luxe bathrooms and a glassed-in sun room. Oil hot-water heated, wired for electric appliances and has numerous built-in features. We will be pleased to give full information to interested purchasers and show them over this delightful property.
Please phone J. D. Gunn, G 1181, after hours, G 3064

OAK BAY BUNGALOW
FIRST TIME OFFERED
A very attractive cedar siding bungalow, built on through-hall plan, consists of large living room with open fireplace, guest-size dining room, two large bedrooms, cabinet electric kitchen and four-piece Pembroke bath. Full cement basement with Oil-O-Matic hot-air heat. Beautifully secluded grounds. Separate garage. Priced for quick sale at only $12,000
Please phone Mr. Ledger, B 6641

LAKE HILL
THREE BEDROOMS
Ideally located ranch-style bungalow, consists of large living room with open fireplace, guest-size dining room, three bedrooms, cabinet electric kitchen, Pembroke bath and utility room. Full high basement, hot-air piped heat. Nicely landscaped grounds. Priced at only $12,000
EXCLUSIVE LISTING
Please phone Mr. Ledger, B 6641

SWINERTON & CO. LTD.
620 Broughton Street E 7181

57 HOUSES FOR SALE

$1750 DOWN
FAIRFIELD—CLOSE IN

SEVEN ROOMS, FOUR ROOMS DOWN AND THREE ROOMS UP. A REAL GIFT, ALTHOUGH THERE IS NO BASEMENT. HOUSE IS SITTING ON BRICK FOOTINGS; TAXES $91. PRICED AT $5250

CALL
Wm. Hollick, B 2987; B 7514
C. Reynolds, E 8457; B 0733

PROPERTY SALES REALTY
1118 Quadra

58 WANTED TO BUY—HOUSES

ALBERTA BUSINESSMAN AND WIFE with their two high school children will purchase Victoria bungalow or semi. Values being considered around $7,000, $8,000, $9,000 Cash or terms. Just arrived. Staying temporarily in auto court. Owners, if your place is for sale, please leave your address and price with phone. B 3697.

ARE YOU SELLING?
I have at least $1,500 down, payment $80 monthly now, $75 in two years and need 2-3-bedroom home. Oak Bay preferred. Outstanding references. Box 876, Victoria Press.

WANTED — BUNGALOW, FOUR OR five rooms, basement, near bus. Good agreement of sale as down payment. Box 965, Victoria Press.

LET ME HANDLE THE SALE OF YOUR home. No fuss or bother. Alex Fleming G 8119, residence F 4762

I HAVE SIX HUNDRED DOLLARS FOR down payment. Is this enough? Any offers accepted. Box 975, Victoria Press.

A. S. MILLEN
1208 BLANSHARD ST PHONE B 0622

59 PROPERTY FOR SALE

CADBORO BAY, IDEAL BUILDING lot, near beach, transportation, school and church, for quick sale, $770. G 7000.

HIGH QUADRA — COMMERCIAL OR building lot on Quadra Street. Cash or car of equal value, $975. B 4040.

GORDON HEAD
Large sea view lot, $1,200. Albion 111 Y.

LOT FOR SALE, 60x122½, ON HILLSIDE Avenue. E 8420.

F. N. CABELDU LTD.
1212 BROAD ST.

Magnificent water-view lots on Arbutus Road.

GORDON HEAD
Well treed and no rock. Each over one-third acre. No clearing ... $1600 and $1750
Mr. Cryer, E 7174 and Eves. E 2177

INTRODUCING
A right smart investment—25 acres view property, perfect for subdividing. Sunny high land, only 12 minutes from city centre.

UNBELIEVABLE PRICE, $7,950
Exclusive Listing.
Mr. Hubert Blenkinsop
Mr. James Burridge

WATERFRONT ON FAMOUS FISHING GROUNDS

4,890 feet of waterfront, 104 acres of land. Small three-room house. Taxes only $119. Waterfront in this area is selling as high as $10 per waterfront foot. Total asking price only $20,000 or reasonable offer. $5,000 down will handle. This is exceptionally good value. For further details contact J. M. Chesman, evenings, E 4833 or K. R. Liss, evenings, B 5865.

PEMBERTON, HOLMES LTD.
1002 Government Street G 8124

60 PROPERTY WANTED

WE HAVE A TERRIFIC DEMAND FOR A good lot. Morie Realty, B 9411.

64 FARMS FOR SALE

FARM NEAR GLEN LAKE
For sale by owner on Happy Valley Road, close to school, four-acre lots. 472 feet road frontage with five-room house, all conveniences. Fruit trees, chicken houses for 350 layers, two brooder houses, one incubator house with incubator, two small colony houses. Low taxes. $9,500 cash. Phone Belmont 36G.

THIS IS IT
IF YOU WANT A

really fine piece of property within the four-mile circle with city water and light. Over 13 acres of good land with ever one-half cleared and pasture. Good orchard and 200-bird chicken house and barn. Appealing stucco house with commanding view of the countryside. Spacious reception and through hall. Wonderful LIVING ROOM (29x15) with fireplace and NEW BROADLOOM CARPET. Den (14x14) with fireplace. Guest-size dining room. Large cabinet kitchen with dining space and range wiring. Two-piece washroom. Open stairs to four-bedrooms each having walk-in clothes closets. Beautiful TILED BATHROOM with separate tiled shower. FULL BASEMENT with eight-foot CEILING and FINISHED ROOM, also FULL BATHROOM. Oil automatic air-conditioned heating. TWO-CAR GARAGE. Words cannot express all the conveniences of this property, an inspection is essential. GOOD TERMS AND IMMEDIATE POSSESSION available. The price is very fair at $17,850
CALL MR. KITTO, B 4251, eves., E 1880

AN EXCLUSIVE LISTING

Rithet Consolidated Ltd.
(Member Real Estate Board of Victoria)
706 FORT STREET PHONE B 4251

A shady creek meanders lazily between house and barn on this 118-acre farm just 30 miles from Victoria. 83 acres cleared, excellent farm land balance pasture and trees. Near the sea. May be purchased complete with stock and implements for $41,000 or less stock and implements, $31,000. Owner would consider trade for smaller farm in Saanich district.

Seafront farm of 74 acres, all cultivated. Good house and barn and three extra cottages, rented. Irrigation system. Municipal and well water. Handle twenty cows. Top location. Going for $15,000 cash down payment. May be bought less the cottages for substantial reduction.

Please call Ken Liss, eves., B 5865

PEMBERTON, HOLMES LTD.
1002 Government Street G 8124

Shortage of Nickel Pinching Consumer Goods; Tight Situation Could Last for Next 10 Years

By DOUGLAS LARSEN
NEA Staff Correspondent

WASHINGTON (NEA) — If you have the uneasy feeling that some of the things you have bought in the last couple of years—cars and home appliances—haven't been quite as good as those you used to buy, the chances are your hunch is right.

What's more, there's not much hope that these items will be improved in quality any time soon. And the situation could last for the next 10 years or even thereafter.

The whole thing boils down to a serious shortage of nickel, caused mostly by the Korean War. But it won't necessarily end with the truce there.

Check your own car for proof of the situation. If it's several years old, the bumper, for instance, is probably still in good rust-free shape. Nickel was fairly plentiful to the auto makers just after Second World War and before Korea.

However, if your car is a late '52 or a '53 chances are there are small rust spots already beginning to show. That's due to the lack of nickel.

Unfortunately, nickel in cars and other products is more important in the things you can't see. In parts of engines which are subjected to great heat, nickel is added to help withstand deterioration. When the maker is forced to stint on the amount of nickel, it deteriorates that much faster.

In home construction, a similar situation is true. Nickel is needed in heaters, stoves, flashing, ducts and plumbing fixtures, to name just a few. It's needed in such household appliances as refrigerators, washing machines and vacuum cleaners.

Today, nickel, along with tungsten and columbium, other steel hardening agents, are the only metals which have been kept under full government control.

The pinch on the nickel supply is still so tough, even with recently modified defense needs, that only such key items as food processing and pharmaceutical equipment, sterilizers and textile machinery are permitted to have nickel in them. There are close to 300 categories of consumer goods in which no nickel is permitted.

Military demands cut into the nickel supply in three respects. More weapons naturally demand more nickel. Stockpiling needs are kept high. And more nickel is needed in greater proportion in each new weapon that is developed.

The Atomic Energy Commission gets a large slice of the supply.

Jet engines require great quantities of the metal, sometimes more than a ton in one engine.

Total free world production last year was 315,000,000 pounds.

America got about 202,000,000 pounds of that. There are estimates that unlimited consumer demand in the U.S. is about 250,000,000 pounds. That gives some idea as to how much civilian uses are being stinted.

According to present government plans for purchasing increased supplies of nickel, it is estimated that around 1957 a peak of 320,000,000 pounds per year will be available. It has been raised to this figure mostly by increasing future purchases from foreign suppliers.

The American producers, especially, and the military, claim that this is not enough for the ever-increasing demand. Such firms as Freeport Sulphur, which owns large deposits of nickel ore in Cuba, are trying hard to get government contracts to speed their development of this new source.

But National Production Authority officials say that a depression, drastic cut in military purchasing or some other big factor could sharply reduce the nickel demand to the point where there would be an oversupply in the U.S.

While the nickel situation has gotten more complicated, the price has steadily risen. In 1946 it was 35 cents a pound. Today it is 60 cents a pound. There are increasing rumors of a grey market in the metal, with prices quoted at four times that amount.

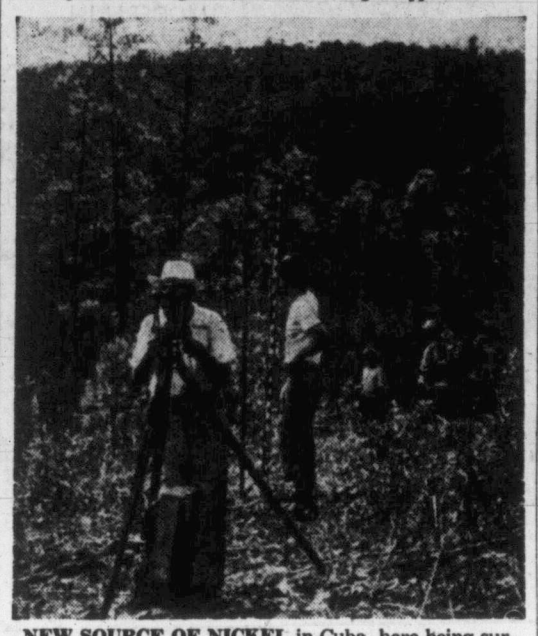

NEW SOURCE OF NICKEL in Cuba, here being surveyed by engineers, is reported to contain 40,000,000 tons of ore.

Why more and more people say:
"TING for FOOT ITCH!"
The amazing story of a new "dry" treatment for itchy, peeling toes or Athlete's Foot!

1. USED IN HOSPITALS for Athlete's Foot. TING has only been released nationally a short time, yet...
2. ALREADY MILLIONS have found relief with TING. Must satisfy you in one week—or money back! It's greaseless, stainless!
3. IN LAB TESTS sensational TING has proven effective in killing specific types of fungi in 60 second contact!
4. APPLIED REGULARLY, TING helps relieve itching and burning of cracked, peeling toes, aids healing amazingly!

Even if other products have failed, try TING today! Easily applied as a cream, TING dries in seconds to a fine powder. Fungicidal. Germicidal. A real treatment for Foot Itch or Athlete's Foot! All druggists.

ONLY 75¢
LARGE ECONOMY SIZE $1.25
Copr. The Pharma Craft Corp.

LOTS FOR SALE

The following reverted lands have now been made available for sale by the City of Victoria:

Lots 1, 2, 3, 4, and 5, Plan 987 (Lang Street)

Lot 5, South part Lot 13, North part Lot 20, North part Lot 22, and Lot 31, Plan 796 (Jackson Street)

Lot 3, Block 6, Plan 1200 (Mars Street)

Offers for the purchase of any of the above lots will now be received by the City Land Commissioner on the usual terms and conditions.

For further particulars apply to:

CITY LAND COMMISSIONER,
City Hall, Victoria, B.C.

BUDGIES are fun!

Budgerigars are amazingly popular—and no wonder! When you teach them to speak, they're real little bundles of merriment. Keep *your* Budgie in perfect health with BROCK'S Budgerigar Food — specially prepared for Budgies.

BROCK'S Budgerigar Food is a wholesome, air washed mixture of choice seeds prepared according to a formula used by Canada's most successful prize-winners. Always insist on BROCK'S BUDGERIGAR FOOD. And remember — BROCK'S Bird Gravel is a "must" for your Budgie's digestion.

INSIST ON BROCK'S

2-59

SPECIAL SEPTEMBER EVENT

"Drive and See" MONTH

YOUR FORD OF CANADA DEALER INVITES YOU TO
DROP IN AND DRIVE THE CONSUL AND Zephyr 6

Here's a special event! All month long Ford of Canada Dealers are extending a friendly invitation to everyone to drop in and drive Ford's British-Built Cars . . . the outstanding low priced 4-cylinder Consul, and the distinctively styled 6-cylinder Zephyr. Yes! You're invited to drive and see for yourself the many advantages these fine cars offer the budget-minded motorist . . . to experience at first hand the responsive power, smooth roadability, exceptional handling ease and all the other popular features so many Canadians acclaim. Just pick up the phone—set the date—or drop in at your Ford of Canada Dealer's today. "Drive and See" for yourself! YOU'LL BE UNDER NO OBLIGATION WHATSOEVER!

FOUR-DOOR SEDAN
Whitewall tires optional at extra cost

FOUR-DOOR SEDAN
Whitewall tires and bumper guards optional at extra cost

Zephyr 6

A demonstration drive in a Zephyr 6 is truly a revelation! New in Canada this year, Zephyr is distinctively styled in a class of its own. Its luxuriously appointed interior provides spacious comfort for five adults. Most surprising of all its many fine features is the lively, flashing performance of the 68 Hp Overhead Valve Engine. *Drive and see!* This is the car that won the 1953 Monte Carlo 2,000 mile Endurance Race by outperforming 400 other contestants including the pick of expensive continental cars! Check its fine features—then take the wheel and feel how smoothly and easily Zephyr responds. *Drive and see!*

4 CYLINDER O.H.V. ENGINE CONSUL

When you *drive and see*, you'll agree that Consul is the outstanding 4-cylinder car of the year! Here's "big car" comfort and a "big car" ride that will open your eyes and win your praise. Styled for Canadian motorists, Consul offers ownership pride and desirable operating economy. There's an entirely new-type front suspension system giving exceptional riding stability. Its full-width seats are centre-slung between axles for "Flow-Ride" comfort. Conventional 3-speed transmission with steering column gearshift, plus the exceptional handling ease make Consul a joy to drive. Arrange now to *drive and see!*

OVER 750 DEALERS IN CANADA

FORD'S BRITISH-BUILT ZEPHYR 6

FORD'S BRITISH-BUILT CONSUL

SALES AND SERVICE FROM COAST TO COAST

Wherever you live—
SEE YOUR FORD OF CANADA DEALER!

Ford MONARCH

MERCURY

GLADWELL MOTORS LTD.
PANDORA AT QUADRA B 2111

NATIONAL MOTORS LTD.
819 YATES ST. G 8177

NOTICE TO CREDITORS

LOUISE PATTERSON LIVESLEY, deceased, formerly of 1442 Rockland Avenue, Victoria, British Columbia.

NOTICE is hereby given that creditors and others having claims against the estate of the above deceased are hereby required to send them to the undersigned executor at 1205 Government Street, Victoria, British Columbia, before the 5th day of October, 1953, after which date the executor will distribute the said estate among the parties entitled thereto having regard only to the claims of which it then has notice.

THE ROYAL TRUST COMPANY,
Executor.
By its Solicitor, Jesse F. Gouge.

DEPARTMENT OF CITIZENSHIP AND IMMIGRATION
INDIAN AFFAIRS BRANCH

SEALED TENDERS addressed to the Director, Indian Affairs Branch, Department of Citizenship and Immigration, Ottawa, Canada, will be received until noon (E.D.S.T.) on September 22, 1953, for construction by contract of:

1. Superintendent's Residence, Index No. 1097, Alert Bay, Kwawkewith Indian Agency, B.C.

Contractors shall tender in complete accordance with the drawings, specifications, and tendering documents supplied by the Department for that purpose.

The drawings, specifications and other documents will be exhibited at the following points from SEPTEMBER 4th until SEPTEMBER 19th, 1953, inclusive:

1. Indian Commissioner for B.C., Federal Building, Vancouver, B.C.
2. Superintendent of Indian Agency, Alert Bay, B.C.

General Instructions to Tenderers, Drawings and Specifications are obtainable at the above offices upon deposit of Five Dollars ($5.00) for each set of documents in the form of a certified cheque made payable to the Receiver General of Canada. This deposit will be refunded upon return of the drawings and specifications in good condition to the Chief, Engineering and Construction Service, Indian Affairs Branch, Department of Citizenship and Immigration, Ottawa, Canada, within two weeks from the date on which tenders close.

To receive consideration, tenders must be submitted on the tender forms provided and must be accompanied by a certified cheque drawn on a chartered bank in Canada, payable to the Receiver General of Canada in an amount equal to ten per cent (10%) of the tender price or Bearer Bonds of Canada or of the Canadian National Railway Company and its constituent companies, as specified in the form of tender.

The Department reserves the right to reject any or all tenders, and the lowest tender will not necessarily be accepted.

LAVAL FORTIER,
Deputy Minister.
Department of Citizenship and Immigration.
August 25th, 1953.

C·O·D Bottled BEER
FREE DELIVERY
Phone G 4179
25¢ per dozen paid for empties. Please have them ready when the driver calls.

This advertisement is not published or displayed by the Liquor Control Board or by the Government of British Columbia.

Callouses
Pain, Burning, Tenderness on Bottom of Feet
SUPER-FAST RELIEF!
For the fastest relief imaginable, use *Super-Soft* Dr. Scholl's Zino-pads. They also remove callouses one of the quickest ways known to medical science. At Drug, Shoe, Dept., 5-10¢ Stores.
Dr. Scholl's Zino-pads

Satisfaction Always
SUMMERS Auctioneer
B 0332
731 CORMORANT ST.
½ Block from City Hall

LIKE ANOTHER WORLD

Vivid Impressions Left After Stroll in Tokyo

Victoria Times' women's page editor tells, from the other side of the Pacific, how vivid to all the senses is the impact of the first intimate contact with a Japanese city.

By BESSIE FORBES

I've walked along on a street in Tokyo, only a stone's throw from the Canadian Embassy, and now I know how Alice must have felt when she discovered the other side of the looking glass.

Bessie

It was early morning. The shops packed tightly cheek to jowl along the way, were just coming to life. I was the only white person anywhere in sight.

Streetcars rattled along filled with Japanese men and women going off to work in the downtown city . . . rickety, high-bodied buses slipped in and out through the traffic . . . three-wheeled vans (one wheel in front, two at the back) scurried along like small black beetles.

EVERYBODY PEDALS

Bicycles were everywhere . . . hundreds of them, pedaled by old men with straggly white beards wearing black kimonos . . . young men in neat white shirts and light cotton trousers . . . school boys in long navy trousers, white shirts and small navy peaked caps (school girls wear navy skirts and white middies . . . and they walk) . . . laborers in shorts or bloomers, singlets, sweat bands around their heads and wearing the inevitable short loose jackets made of cotton that billows out behind them as they ride through the traffic, their thin brown legs pedalling like mad.

Sights, sounds and smells were everywhere. Driving is done on the left side of the road and horns of all kinds blare incessantly, from the deep boom of the buses through every accompanying groan and squeek to the shrill pipe of the bicycle horns.

Adding a gay note to this symphony of sound was the clickety-clack of the getas . . . wooden sandals, hinged beneath the instep for freedom of motion, and with an inch high wooden platform underneath. Men, women and children wear them. Young girls wear gay colored ones, older women more subdued colors, and the men, always black ties to hold them to the feet. The sound of these getas as the people move quickly or slowly along, has a joyous, happy clatter with the faint rhythm of well-played kettle drums.

Everyone seemed to be on the sidewalk. The little shops, whether on wide streets or narrow, twisting alleys, have small square floors surrounded on three sides by a raised platform on which their wares are displayed in the daytime. (If you mount this platform your shoes must come off and you use slippers, ready and waiting for you on the lower floor.)

TRANSFORMATION

At night all the various wares are packed away somewhere and the platform is transformed into living quarters. Paliasses . . . or bed rolls are put down, in some instances sliding bamboo walls transform the platforms into living room and bedroom. Bamboo framed rice paper windows are pulled into place across the front.

As I walked along the street, the quick change back to daytime was being made. Screens and windows were disappearing, bedrolls were being hung up in back of the shops to air, buckets of water were being sloshed over the floors and out on the streets, to freshen things up and to cool the little shops. This water sloshing goes on throughout the day, especially during the hot, humid season.

Merchandize was going back into place. The fish vendor, tiny and bent, and with a black line of beard showing around his jaw, was bringing out great tubs of shrimps and snails, chunks of salmon and the very popular tia fish (white flesh with smudged black skin and huge head). The vegetable and fruit man was arranging watermelons in a colorful pattern. Tailors sat crossed legged on raised platforms, sewing away for all they were worth. There were cobblers working on shoes and in one shop a little old man in a short kimono with huge horn rimmed glasses on his wrinkled forehead, was placing long bamboo poles in a perfect pattern on either side of the platform.

MEALS ON VIEW

Looking in at one doorway where the bamboo screens were still in place, I saw a family seated on mats on the floor having their morning meal. In front of another door, three tiny Japanese boys in blue and white kimonos were playing a game with stones.

Occasionally there was a break in the long line of tiny shops. This marked a narrow alley lined with high stone or bamboo walls. Behind these walls are the homes of better-class Japanese families completely screened from the casual eye.

At the entrance to one of these alleys I found a trio of street cleaners and sweepers, women. Thin and bent, with gnarled hands. One had a cart to push as she picked up the litter of paper and other debris with a small broom and what we would call a dust pan. The other two had hand-made faggot brushes to sweep the curbs clean. They were dressed in baggy skirts that caught up at the back to form almost a pantaloon, shapeless jackets and heavy pieces of cloth tied bonnet-wise over their heads (white for the one with the cart, black for the other two). When I saw them they were having a rest, squatted on their heels at the entrance to the alley, smoking brown paper cigarettes and talking in a harsh undertone.

Coming back to the Embassy I stopped at a tiny jewelry shop to buy a string of beads.

A pretty little Japanese girl, all smiles, but with no word of English, came from the back of the shop. We bowed to each other, smiled, waved our hands . . . giggled . . . I pointed . . . she nodded . . . we waved our hands again. I took out a hundred yen note . . . she shook her head. I took out another. She made soft sounds and nodded vigorously. Then picked up the beads and wrapped them in gay striped paper. Took the 200 yen. We bowed again and I backed out of the shop, still feeling as Alice must have felt when she walked through the looking glass.

Man Missing After Boating Accident On Skeena River

PRINCE RUPERT, B.C. (CP) —One man is missing following a boating accident on the choppy waters of the Skeena River.

The missing man, known only as McDougall, is believed to have drowned when his canoe, driven by an outboard motor, capsized off the smelter site of the Aluminum Company of Canada. Two companions were rescued.

Reports received here said the three men were returning to Minette Bay, about two miles from the smelter site, when the accident occurred Monday.

FALSE TEETH Held Tight Without Messy Powders

Poli-grip, an amazing new cream, gives you all these benefits:
1. Forms a creamy cushion, eliminating friction on sore gums.
2. Seals edges so food cannot get under — eat everything in comfort.
3. Keeps even lower plates tight while eating, laughing, singing, sneezing.
4. Poli-grip is made and guaranteed by Polident.
G-13

DISPENSER OF LITTLE NIPS NIPPED AT PNE

VANCOUVER (CP) — Harold S. Jeffers, 48, a concessionaire's concessionaire, was fined $300 in magistrate's court Tuesday for illegal sale of liquor.

Police said Jeffers had been "working" the Pacific National Exhibition, selling three-ounce bottles of liquor to exhibitors. They seized 21 small pharmaceutical bottles, a plastic funnel and a 26-ounce bottle of liquor.

Moral Rearmament Founder Invited To South Africa

CAUX, Switzerland (AP) — The president of the South African Senate and the Speaker of the House of Assembly have invited Dr. Frank Buchman, founder of the Moral Rearmament movement, to visit South Africa with a group of his followers.

C. A. van Niekerk, president of the Senate, and J. H. Conradie, House Speaker, in a letter released here, referred to the "grave issues facing the world" and said "all of us are anxious to find the right answers."

BEES FOOLED

HURLEY, England (CP) — The agriculture institute in this Berkshire district used laughing gas to overwhelm three colonies of bees before moving them to a new site. Normally the bees' instinct would take them back to their old home, but the gas has made them forget about it.

St. Laurent May Surprise by Naming Opposition to Senate

BY BEN KELLY

OTTAWA (CP)—Prime Minister St. Laurent may be planning an unprecedented step—appointment of opposition members to some of the Senate's 12 vacancies.

Such a step would be an effective safeguard against the 102-seat upper chamber becoming more dominated by one party than at present. The Liberals hold 82 seats against only eight by Progressive Conservatives.

With the Liberal government's life extended for another four or five years as a result of the August 10 election, the disparity between government and opposition in the Senate may increase.

It is even conceivable that the day may come when the Senate is a one-party body. This is particularly true the longer the Liberals remain in power and the practice is continued of filling Senate vacancies from the ranks of government supporters.

CAREFUL STATEMENT

Prime Minister St. Laurent has made no direct statement that he will by-pass these possibilities by appointing opposition members to the Senate. However, his careful choice of words on the subject at a pre-election press conference may be an indication.

When asked if he planned to appoint senators from opposition ranks, Mr. St. Laurent said he had no intention of appointing "non-Liberals to the Senate before an election."

The present lop-sided representation in the Senate has developed through the long tenure of the Liberals. When they came to power in 1936, they mustered only 33 supporters. The Conservatives held the majority with 63 seats.

However, deaths and resignations have pared this to the present eight while Liberals have filled many of the vacancies.

The 12 vacant seats are concentrated mainly in eastern provinces. Quebec has four, New Brunswick three, Ontario two and Nova Scotia, Manitoba and British Columbia one each.

If Mr. St. Laurent fills all vacancies with Liberals, critics of the upper chamber will feel they have new ammunition to bolster the demand for Senate reform or abolition.

In the Senate itself, some Liberals and Progressive Conservatives believe some change is needed in the method of appointments. Senator Wishart Robertson, government leader in the upper chamber and a cabinet minister, provoked debate on the subject during the session of 1950 and 1951.

CONSIDERABLE OPINION

These debates and comments on them in the newspapers and among public figures served to show there is a considerable body of opinion on both sides—for and against reform.

A constitutional debate undoubtedly would follow any government proposal to change by act of parliament the method of appointment. However, appointment of a few senators from opposition groups might by-pass such a debate, head off further criticism of the Senate and strengthen the opposition in the Senate without endangering the Liberal majority.

Party lines are not as strictly drawn in the Senate as in the Commons. But it is inevitable that senators recruited from one political group will have similar views on most questions.

As the chamber of "sober second thought" the Senate might fulfill its job better where there is a greater diversity of political opinions.

FAVORS ABOLITION

If the prime minister takes this step, it seems unlikely he will meet with success where the CCF is concerned. The party has in the past advocated abolition of the Senate and has been one of the most vocal groups in criticizing its actions.

Furthermore, in Saskatchewan—the only province with a CCF government—no Senate vacancy exists. This destroys one possible basis of representation for the CCF in the upper chamber.

SOCIAL CREDIT VIEW

Social Credit is in a different position. The party is in power in Alberta and British Columbia. Solon Low, Social Credit leader, says the offer of a Senate seat would be accepted since such a step conforms to the Social Credit view that all parties should be represented in the upper chamber.

Mr. Low says some discussion along these lines took place with Mr. St. Laurent's predecessor, the late Prime Minister Mackenzie King. There were indications that Mr. King favored representation in the Senate of all groups which had members in the Commons even if it meant appointment of opposition members by a Liberal government.

There would be ample room for appointments of Progressive Conservatives to seats in New Brunswick and Ontario where the party forms the government. And even in other provinces there are prominent Progressive Conservatives who might render valuable service in the Senate.

Interested in Becoming a Radio Writer?
Good Pay While You Learn
Must Be Good Typist
Write Box 854, Victoria Press, giving address, phone number, age and qualifications.

THE SOLE OF ECONOMY
CAT-TEX
BY CAT'S PAW
SAFE DEPENDABLE FOR MEDICINAL USE
FREE 18-PAGE BOOKLET of recipes and medicinal uses. Church & Dwight Ltd., Sun Life Bldg., Montreal.
COW BRAND BAKING SODA
IS PURE BICARBONATE OF SODA

fly TCA
6 Eastbound Flights Daily
Non-Stop Service to Winnipeg
LV. VANCOUVER DAILY 6.10 P.M. PST
(Connecting flight leaves Victoria 5.15 p.m. PST)
Only 2 hours 15 minutes to Calgary
Only 4 hours 50 minutes to Winnipeg
Only 9 hours 15 minutes to Toronto
Only 11 hours 15 minutes to Montreal
Only 12 hours 15 minutes to New York
See your Travel Agent or TCA Office
900 Government Street
Phone Beacon 5141
TRANS-CANADA Air Lines
INTERNATIONAL • TRANS-ATLANTIC
TRANSCONTINENTAL

NOW! "Push-button" Cooking in a LOW-PRICED RANGE

Findlay
"Space-Saver"
ELECTRIC RANGE
Here at last is a compact range that brings modern "push-button" cooking within everyone's reach. SEVEN heat selections on surface elements give the right heat for every cooking need. Large family size oven and extra warming drawer provide big range capacity.
DE LUXE MODEL (Illustrated) ONLY $289.50
STANDARD MODEL ONLY $223.50
See this modern "Space-Saver" Range at your Findlay dealer.
FINDLAYS LIMITED, Carleton Place, Ont.

EATON'S Now Brings You "Springmaid"
Well-Known American Line of Sheets and Cases
SPRINGMAID FABRICS
Exclusive with EATON'S in Canada!
Flat Sheets and Pre-Shrunk Fitted Sheets in White—in a Complete Range of Qualities and Sizes! . . . And at Special Low Prices!
Now . . . buy the "Springmaid" brand! A line that can be depended on for good service, good looks, good laundering! EATON'S brings you fine "Springmaid" sheets and cases in a complete choice of qualities and styles . . . in white or colours . . . at thrift prices!

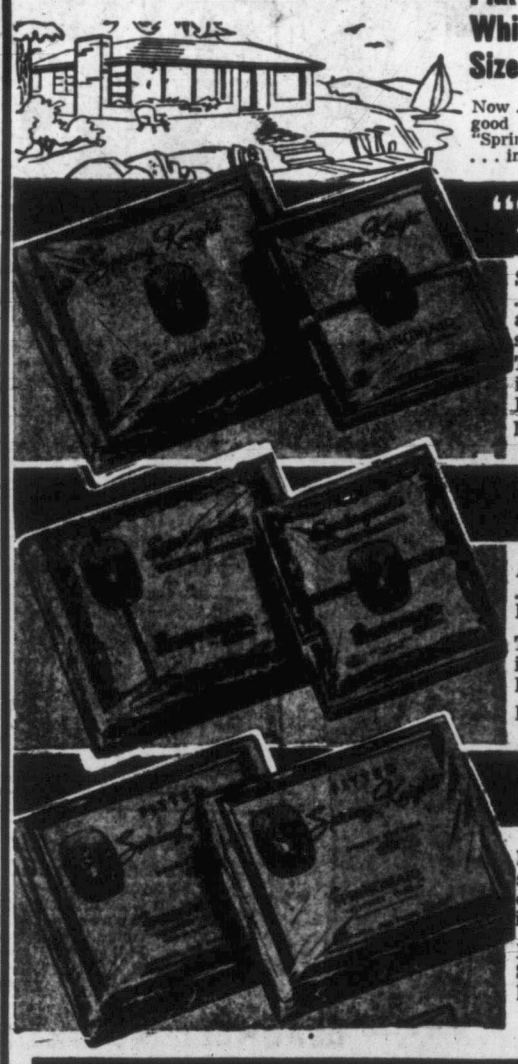

"Spring Knight" in White
Sturdy cotton sheets woven 128 threads to the square inch . . . with the smooth, firm feel that tells you they're sleek, adequately strong. Snow white, deep flat hems. Finished sizes listed.
Twin bed size, about 72x108 ins. EATON Price, pair 6.95
Double bed size, about 81x108 ins. EATON Price, pair 7.95
Matching Pillow Cases, about 42x36 ins. Pair 1.65
"Springcale" Percale
All white sheets! Every thread of bleached, combed cotton . . . 180 to the square inch. Superfine, they wear beautifully, launder soft and smooth. Finished sizes listed.
Twin bed size, about 72x104 ins. EATON Price, pair 8.95
Double bed size, about 81x108 ins. EATON Price, pair 9.95
Matching Pillow Cases, about 42x38½ inches. Pair 2.25
"Spring Knight" - Fitted
Flip the mitred corners over edges of mattress and bottom sheets stay smooth and slick . . . help save you the trouble of tucking in the sides. All white, woven 128 threads to the inch.
Bottom Sheets, Twin Bed Size. EATON Price, pair 6.95
Bottom Sheets, Double Bed Size. EATON Price, pair 7.95
EATON'S—Staples, Linens and Bedding, Third Floor

It Pays to Shop at EATON'S FOODATERIA
THURSDAY-FRIDAY-SATURDAY
Advertised Prices Apply to Personal Shopping. Phone and Mail Orders Filled at Slightly Higher Prices!
BEEFSTEAK CASSEROLE Boston Brand, 12-oz. tin 29c
Asparagus Cuts Remarkable Brand, all green. 20-oz. tin 2 for 35c
Apricots Rich, ripe, whole peeled, Choice quality. 28-oz. tin 35c
Peas EATON'S Choice, size 3, 15-oz. tin 2 for 39c
Raspberries Garden Elf, Fancy quality, 15-oz. tin 33c
Salmon Gold Seal, Fancy Red Sockeye, ½-size tin 41c
Corn Beef Hereford Brand, 12-oz. tin 47c
Strawberry Jam Purity Pure, 4-lb. tin 95c
Figs Sampan-Kadota, packed in 45% syrup, 16-oz. tin 19c
Pork and Beans Clark's Yellow Eye, in tomato sauce, 15-oz. tin 2 for 25c
PRODUCE
Sunkist Oranges 12-dozen carton 2.95
Okanagan Junior Pears Approx. 20-lb. box 2.79
Peaches Okanagan Preserving Peaches—Elbertas, case 2.19 Hales, case 2.39
Okanagan Italian Prune Plums Case 1.83
QUALITY MEATS
Blue Brand Beef
Blade Roast Chine bone removed lb. 52c
Cross Rib Roast lb. 53c
Side Bacon By the piece, lb. 72c
Hamburger lb. 39c
Cottage Rolls lb. 67c
SEAFOOD
Fresh Salmon Sliced, lb. 55c
Fresh Ling Cod Sliced, lb. 28c

Store Hours: 9 a.m. to 5 p.m. — Wednesday: 9 a.m. to 1 p.m. — Phone B7141 T. EATON Co. CANADA LIMITED

EATON'S *Features Fashions Made in B.C.*

EATON'S in Victoria is proud to bring you this outstanding collection of fashions designed and made right here in our own province. An up-and-coming B.C. industry that's achieving some enviable results in the Fashion World, you'll find a Made-in-B.C. label on some of the smartest clothes at EATON'S.

A—
The "Pagoda" Umbrella, in ombre tones of mauve to purple, navy to copen, red to pink, beige to brown, bottle green to nile, grey to black. 16-rib, leatherette handles. Each **6.95**

B—
The "Slim-Jim" Umbrella . . . in black, brown, paddy green, beige and scarlet nylon. 10-rib, with metal shaft and frame. Each **9.95**
EATON'S—Umbrellas, Main Floor

C—
The Casual Glove, newly elegant with pointed cuffs. Grey with red pipin and stitching, black with white and brown with beige. Sizes 6 to 7¾. Pair **10.95**
EATON'S—Gloves, Main Floor

D—
Flared Cuff Kid Glove . . . with a Paris flair. Red with black lined cuff, beige with brown, yellow with black and navy with sky blue. Pair **10.95**
EATON'S—Gloves, Main Floor

E—
Hand-Woven Stole . . . all-wool with fringed ends, woven right here in Victoria in any colour combination. Each **14.95**
EATON'S—Stoles, Main Floor

Here are fashions truly out-of-the-West, designs to keep pace with the way British Columbians work and play. Clothes that are easy-going and comfortable, accessories that are startlingly original, and all of course, of unerring craftsmanship. These are fashions for **you,** by designers who **know** you and know just how you want to look . . . see them, buy them, throughout EATON'S every day.

F—
The Suit Blouse . . . by "Original." Opaque 40-denier nylon tricot in white only. Styled with jewel neckline, finely tucked nylon net in front, short sleeves. Sizes 12 to 20. Each **6.95**
EATON'S—Blouses, Second Floor

P—
The Shaped Suit . . . In all-wool brown repp. Jacket styled with cuffed sleeves, simulated pearl and ribbon trim on hip pockets. Size 14. **75.00**
EATON'S—Suits, Second Floor

O—
The Box-Jacket Suit, in contrasting textures. The jacket is black wool horizontally striped in light blue, cuffed three-quarter length sleeves . . . slender skirt in black. Size 12. **75.00**
EATON'S—Suits, Second Floor

N—
The Full Coat comes in a long-haired Dutch wool, B.C. styled in the new narrowing shape, deep cuffs, muted tweed in blue-green. Size 14. **79.95**
EATON'S—Coats, Second Floor

G—
Corduroy Jockey Cap . . . Pert favourite with the college and business crowd. You liked it so well in white and blue denim we had it made up in corduroy . . . in fall shades of coffee, brown, bright and medium red, wine, dark green, paddy, navy and soldier blue. Small, medium and large head sizes. Each **1.79**
EATON'S—Millinery, Second Floor

H—
The Casual Jacket, by Aljean Sportswear. Semi-fitted all-wool worsted single-breasted classic with two patch pockets, breast pocket. Full lined. Matched grey, black and white plaid. Sizes 12 to 16. Each **45.00**

J—
Doeskin Cashmere Skirt in charcoal grey. Also by Aljean Sportswear. Slimly styled with novelty pockets, box pleated front. Sizes 12 to 16. Each **25.00**
EATON'S—Sportswear, Second Floor

K—
Rayon Satin Housecoat . . . by Mareyon Parker. Wrap style in a luxuriously flattering housecoat with quilted collar, cuffs and pocket. Full skirt and deep sleeves. Red or black. Sizes 12 to 20. Each **17.95**

L—
Rayon Satin Bedjacket . . . Quilted all-over for pampering warmth, comfort and prettiness. Dainty floral patterned on blue or white grounds. ¾-length sleeves, small collar. Sizes small, medium and large. Each **9.95**

M—
Lounging Pyjamas . . . by Mareyon Parker. Figured taffeta top styled with ¾-length dolman sleeves, tiny shawl collar and black sash to match the slick black pants. Sizes 14 to 18 in red or blue. Suit **14.95**

Taffeta Housecoat . . . by Mareyon Parker. Crisp and rustling rayon taffeta in popular wrap style. Full skirt. Turquoise or red. Sizes 12 to 20. Each **14.95**
EATON'S—Lingerie, Second Floor

Store Hours: 9 a.m. to 5 p.m.
Wednesdays: 9 a.m. to 1 p.m.

Phone B7141

T. EATON Co CANADA

Mass Arrests Imminent in Douk Area

LATE SPORT RACES | **FOUR STAR FINAL** | NEWS FLASHES STOCKS

Weather: Cloudy and Cool
Details on Page 5

Victoria Daily Times

The Home Paper
TELEPHONE B 3131
NIGHT
Circulation (to 8 p.m.) B 3131
Classified (to 8 p.m.) B 3131
Night Editor (to 11 p.m.) B 3135

VOL. 120, No. 210 ★★★★ VICTORIA, B.C., WEDNESDAY, SEPTEMBER 9, 1953—30 PAGES PRICE: 5 CENTS SATURDAY, 10 CENTS

FINAL ★ ★ ★ ★ BULLETINS

Slocan Logger Killed in Accident

NELSON (BUP)—The RCMP here reported today that a Slocan logger, Veikko William Koski, was killed when his car plunged down a 100-foot enbankment near Vallican.

A passenger in the auto escaped injury.

1,700 Toronto Milk Drivers May Strike

TORONTO (CP)—John Buchanan, co-business manager of the Milk Drivers' Union (AFL-TLC) here, announced today that 1,700 Toronto milk drivers will strike at midnight tonight if conciliation talks do not end in agreement by late this afternoon.

Mr. Buchanan made the announcement as union and company representatives of 13 major dairy companies met with Labor Minister Daley in last-minute talks aimed at settling the wage dispute. He said an agreement must be reached by 5 p.m. or the strike would be called.

Worker Plunges 185 Feet to Death

SASKATOON (CP)—Jake Reddekopp, 20-year-old roofing firm employee, plunged 185 feet to his death in a fall from the roof of the Canadian Government Elevator's workhouse here today. Reddekopp apparently lost his balance while he and other workers were repairing the roof.

FIVE-DAY WORK WEEK IN FEDERAL OFFICES

Martin Agent Ousted By Social Crediters

Vancouver-Burrard Group Ousts Waugh Following Charge Funds Mishandled

VANCOUVER (CP)—Archie Waugh, Health Minister Eric Martin's official agent in the June 9 provincial election, was expelled today from the Vancouver-Burrard Social Credit Association by James Wardrop, president.

Mr. Wardrop said the action was taken because Mr. Waugh "acted against the interests of the social credit movement."

Mr. Waugh's expulsion followed allegations by Stanley Wilcox, third vice-president of the constituency group, that Mr. Martin's campaign funds had been handled in a manner contravening the B.C. Elections Act.

Following today's action, Mr. Wilcox demanded "a complete investigation into the whole matter by Premier W. A. C. Bennett to clear this stigma from Mr. Martin's name."

Arnold Webster, B.C. CCF leader, said when Mr. Wilcox made his original charges that Premier Bennett should "clear the name of Martin or request his resignation."

Premier Bennett replied that the affair was "just a bubble," and Mr. Martin said only "this is just a silly bit of business."

In Victoria today, Mr. Martin's only comment after being informed of Vancouver group's action was: "Wardrop has no authority to expel anybody."

Bahamas Threatened By New Hurricane

MIAMI, Fla. (AP)—A hurricane containing winds of 95 miles an hour sprang up suddenly today near Turks Island, 800 miles southeast of Miami, and offered an immediate threat to the Bahamas Islands.

Grady Norton, storm forecaster in the Miami weather bureau, said the swiftly-developing disturbance "is in a bad position as far as Florida is concerned."

The hurricane, fourth of the season, is called "Dolly" for the fourth letter in the alphabet. It is in the embryo stage "but is developing very fast," Norton said.

RACE ENTRIES

DEL MAR

FIRST RACE—
Gold Plumage 118
Jimmie's Pride 118
Lovers Dream 118
Mad'm Wholsit 118
Noras Imperial 118
Day-Mil 118
Jubilation 113

Six furlongs:
Angeline 118
Satin Scout 118
Sierra Grey 118
Real Blue 118
Flares Darling 118
Snifferette 118

SECOND RACE—
Lillian 110
Somehow 118
Shady Bull 118
Ticky Tadpole 118
Oeneesy 115
Good Opinion 118

Six furlongs:
Panmunjom 118
Speedy Bubbles 115
Light Air 118
Chino Flash 118
Alabee 115

THIRD RACE—
Prompt Lady 113
Burning Night 116
Yankee Dream 110
Frolic Squaw 119
Sunata 113

Six furlongs:
Hadraini 110
Senator Bob 114
Carmel Bar 116
Aropeen 113
Batsun 96

FOURTH RACE—
Black Stitch 114
Fert Heels 111
La Maiteca 111
Dutch Seebold 117

Six furlongs:
Maid o' Haste 114
John Abbey 109
Jet Lady 111
Mr. Bazooka 114

FIFTH RACE—
Winged Glory 111
Stitch 115
La Bull 108
Dina Bam 108
Don's Dream 106

Six furlongs:
Thanks Again 119
El's Marshall 118
Dry Summer 114
Judy Puss 113

SIXTH RACE—
Fair Regards 109
A-Skippy Toubo 112
B-One Ton Tony 109
Postwar Valor 109
Gustef 109

Six furlongs:
Readpark 118
Jumbo 115
B-Chalitack 112
A-Wtch-English 106
A—Entry.
B—Entry.

SEVENTH RACE
Resistance 112
Last Wave 108
Keen Money 105

—One mile:
Berseem 115
Karim 117
Schatzi 107

EIGHTH RACE—
Governess 117
Speedy Fairy 111
Glory Tide 114
Rockomme 114
Morning News 114

Mile and 1/16th:
Smirking 114
Mr. Pilate 114
Morning Bell 109
Helenus 107

3 Canadians Among 3,404 Missing PWs

PANMUNJOM (CP) — The United Nations command today charged the Communists held back 3,404 Allied war captives—including three Canadians—and demanded a prompt accounting for each man.

The chief of the Allied delegation of the Korean armistice commission told reporters the Reds had better account for the missing men—"or else." He did not amplify.

Maj.-Gen. Blackshear M. Bryan turned over a carefully documented list to the Reds at an 86-minute meeting of the armistice commission. He warned the Communist officers: "We now demand that you return these people to us or account to us for each of these individuals . . . We demand prompt action."

The Far East command said the list would not be released here, but in Washington. There, officials said they were doing all they could to speed release of the names, but the list might not be available for two days.

The Communists said they reserved "the right to comment later," then countered with a demand for the return of 27,000 North Koreans released from Allied camps last June on orders from South Korea's President Syngman Rhee.

Bryan, dismissing the Red demand as "a blast," told his armistice commission counterpart: "It is self-evident we are not forcibly holding these people."

He told the Reds the UN list covered only men known to have been captured, who were not repatriated during Operation Big Switch, which ended Sunday.

The list also included 2,410 South Koreans, nine Australians, eight South Africans, three Belgians, five Turks, two Colombians and one Greek.

TODAY'S BASEBALL

NATIONAL LEAGUE

		R	H	E
Pittsburgh	201 120 010	7	15	3
Chicago	000 400 100	5	11	3

SELECTIONS

DEL MAR

1—Jimmie's Pride, Sierra Grey, Lovers Dream.
2—Light Air, Lillian, Somehow.
3—Burning Night, Hadraini, Carmel Bar.
4—Dutch Seebold, Black Stitch, Jet Lady.
5—Thanks Again, Stitch, Judy Puss.
6—Readpark, Postwar Valor, Jumbo.
7—Berseem, Karim, Resistance.
8—Rockomme, Governess, Mr. Pilate.

RACE RESULTS

DEL MAR

First Race—
Harmarco's Boy (Shoemaker) $4.30 $2.10 $2.07
Dauber Chicle (York) 6.40 4.00
Rhythmic Lady (Trejos) 5.40
Time, 1.11 3-5.

Railway Cars Moved Into Tent Town

Action Follows Attorney-General's 'Important' Message to RCMP Force

NELSON, B.C. (CP)—Railway coaches were moved close to a police-blockaded camp of stripping, demonstrating Doukhobors today and observers said it appeared that mass arrests were imminent.

RCMP, who earlier today sealed off roads leading to the Sons of Freedom tent-town at Perry Siding, 39 miles northwest of here, made no comment.

The movement of railway coaches to the district followed days of increasingly restless conduct on the part of the Doukhobors, angered at orders to send their children to school, a practice they consider an infringement on their freedom.

Secret battle plans went out from Victoria today to RCMP stationed in British Columbia's tense Doukhobor district.

Attorney-General Robert Bonner told a press conference that a message of "some consequence" had gone to the 40 officers patrolling the area.

He declined to make public contents of the message.

The press conference followed a meeting between Mr. Bonner and RCMP Assistant Commissioner E. C. Rivitt-Carnac.

Commenting on Tuesday night's arrest of two Doukhobors, Mr. Bonner said it was not the policy of the provincial government to make "token arrests," and the government "has accommodation to make mass arrests if necessary."

With the Doukhobors prisoners in their own town, violence broke out elsewhere early this morning, when a fire bomb crashed through the window of a home near Grand Forks, burning the structure to the ground.

The home of Mr. and Mrs. J. Barisoff was about one mile from the fruit-packing centre of Grand Forks, 70 miles southwest of here and just north of the U.S. boundary.

Vancouver Stocks

Activity perked up a trifle on Vancouver stock exchange this afternoon. Forenoon price levels mostly were maintained.

Sales recorded: 1,000 American Standard 14, 2,500 Yankee Princess 55, 220 Giant Mascot 53, 3,000 Vantor 24½, 500 Base Metals 22, 200 United 75, 1,000 York 22.

Late quotations: Quatsino 17½, Federated Pete 4.05, Britalta 3.40, Charter 1.20, Del Rio 1.66, Estella 34, Anglo-Canadian 5.20, Crown Zellerbach 28.75, C.W.L. 9.25.

Rita Refuses Aly's $1 Million

LAS VEGAS, Nev. (UP)—Film star Rita Hayworth today angrily spurned a $1,000,000 divorce settlement with Prince Aly Khan that would have showered their three-year-old daughter with the regal luxury of a Moslem princess.

"All the money in the world can't buy my child's right to be raised as an American," the sultry red-haired actress told the United Press early today.

Juveniles Rounded Up

WINNIPEG (CP)—A nine-day round-up has netted 15 juveniles believed responsible for 12 car thefts and 14 break-ins.

Reds Kill Six British Tars At Hong Kong

Motor Launch Hit In Pearl River

HONG KONG (UP) — A Chinese Communist warship fired on a British navy launch today off Hong Kong and inflicted serious casualties. Six men were killed.

Her Majesty's Motor Launch No. 1323, which normally carried a crew of 14, was attacked in the Pearl River estuary.

The 1,710-ton British destroyer Concord was sent to the scene to pick up casualties.

It returned to Hong Kong navy yard late tonight and the casualties were taken away in waiting ambulances.

Soon after the first announcement of the attack a United Press Taipeh dispatch reported that a Chinese Nationalist warship fired on the British destroyer St. Bride's Bay, 1,580 tons, up the China coast last Friday night.

A brief communique issued here on the attack on the navy launch said:

"Whilst on patrol in the Pearl River estuary this afternoon, a Royal Navy motor launch was fired on by a Chinese naval vessel.

"The motor launch suffered damage and there were some casualties."

The navy later announced that six men were killed.

SHORT HEMS SAFETY FACTOR SAYS AAA

LOS ANGELES (UP)—The American Automobile Association today backed Christian Dior's efforts to up Milady's hemline.

"For some reason, the night driving motorist is alerted by the sight of feminine legs in the path of his headlights," AAA safety director Burton Marsh said.

"Thus, as the hemline goes upward, the walking gal is safer."

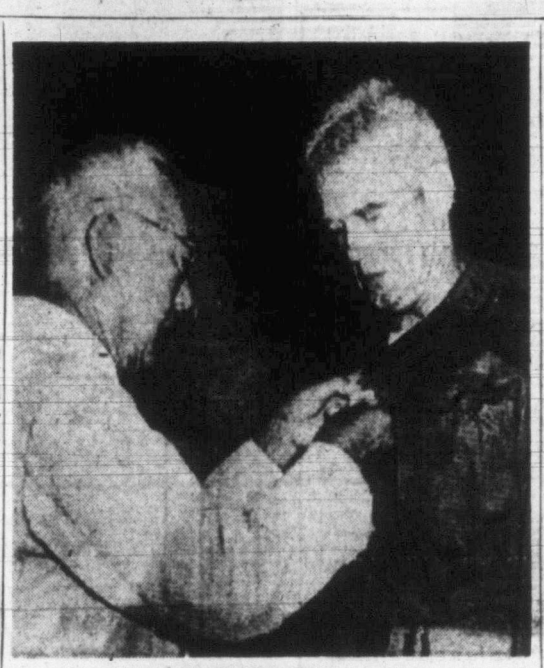

Awarded Highest Medal

South Korean President Syngman Rhee, t, pins Korea's highest military decoration to the tunic of Maj.-Gen. William F. Dean in Seoul. Gen. Dean was recently released from Communist prison camp.

FIRST OF A SERIES

Yellow Jacket Plagues Island

Hospitals Treat Stung Children Three-a-Day Throughout Summer

By PETE LOUDON

An unprecedented host of wasps is waging a one-sided war against Greater Victoria children this year.

City hospitals report nearly 90 children have been treated for single and multiple stings this summer . . . almost three a day!

At least one child hovered close to death from multiple stings.

No let-up is in sight. The plague will continue at least until colder weather starts.

Hospital authorities indicate the menace to children is so grave as to warrant planned control before some child is killed.

Dogs, horses as well as human beings have been known to die from wasp attacks. Worried mothers and frantic gardeners want to know how best to deal with the yellow-jacket plague.

Aside from the threat of a fatality involving a woods-wandering tot who chances to tread on a nest, the peace-shattering pests have interrupted the recreation of everyone who likes to week-end in the country.

In some cases the actual economy of the Island has been affected.

The berry picker, for instance, knows no peace. This can be serious when a business such as the Goldstream Berry Paradise must be shut down, as it is at present, and the whole berry crop allowed to over-ripen while wasps gorge themselves.

All the trouble stems from an insect that has few virtues except to prey on flies! The wasp carries no pollen, makes no honey.

Wasps have even denied gardeners the comfort of their own gardens. A Langford resident, Mrs. Russel Eveleigh, says her string bean patch is forbidden territory.

"If I stir up the bushes with a long stick, the wasps leave and I can usually pick a handful before they come back. But it's too much trouble and too chancy. I've been bitten once . . . and once bitten, twice shy," she says.

Golfers state that par for city courses is three bites for nine holes. Bakers complain that

(Continued on Page 17)

Oppose Minimum Wage

DOUGLAS, Isle of Man (CP). — The giant Trades Union Congress went on record today against fixing a legal minimum wage in Britain.

Britain has no minimum wage rate by government decree at the present time.

Aussie Tax Cuts

CANBERRA (Reuters) — Income tax cuts averaging 12½ per cent highlighted a new federal budget unfolded in the House of Representatives today.

Major expenditures include £189,000,000 ($420,000,000) in payments to states, and £184,000,000 ($410,000,000) for social services.

Gittin' back from a holiday's like goin' inta politics. Y' wonder why y' didn't hev enuff sense t' stay where y' wuz.

★ ★ ★

M' Uncle Zeke complaints thet th' way th' bill collectors are houndin' him, 'pears most stores are operatin' on a cash an' quarry basis.

★ ★ ★

Feller sez them Reds are hangin' on t' UN prisoners 'cause it's th' only chance th' Commies git t' talk t' somebody decent.

1,500 in City Area Affected by Policy

New five-day-week regulations will affect only about 1,500 of Victoria's 3,600 federal civil servants.

G. K. Sammon, representative to Ottawa of the Victoria district council of the Federal Civil Servants' Association, said today he was disappointed with the announcement made earlier by Prime Minister St. Laurent.

"Only 38% of the city's federal employees will benefit," he said.

All Post Office, Immigration, Customs and Excise, Veterans' Hospital employees and many others are classed as outside and institutional staff, and as such are not affected. Only administrative staff, clerical workers and stenographers will enjoy the new hours, he said.

"We hoped it would apply to all federal civil servants," he added, ". . . we'll continue to fight for it!"

OTTAWA (CP)—The federal government today announced extension of the year-round five-day work week for federal office employees "in those areas and types of work where it is now the established pattern in private employment."

A finance department official said this includes the bulk of office staffs employed by the federal government in Ottawa and across the country.

About 30,000 civil servants in Ottawa will benefit by the move to cut the year-round work-week from the current 5½ days. The government employs about 125,000 civil servants across the country. Some already have a five-day week.

LONGER DAYS

Employees benefitting under the new move will have to work longer days.

The official said employees currently work an average 38.2 hours a week. They will continue to work that number of hours, adding about 40 minutes to the working day. That likely will mean shorter lunch periods.

"While employees will be normally working a five-day week, special arrangements will be made where necessary to keep offices open on Saturdays to provide the necessary public service," the government statement said.

"The extension of the five-day week being put into effect forthwith applies to office workers only, and not what are frequently termed 'operating staffs' who usually work a 44-hour week.

The five-day week for federal office workers now applies in Montreal, Toronto and Vancouver. It is being extended in western Canada to the Prairies and British Columbia including Victoria, Courtenay, Duncan, Nanaimo, Port Alberni, and all principal mainland points.

Bessie Forbes IN TOKYO
Page 29

Canada Gives $500,000 for Greek Relief

Food, Materials to Aid Quake Victims

OTTAWA (CP) — Prime Minister St. Laurent announced today that Canada will provide $500,000 worth of aid to Greece, hit by earthquakes in the last month.

The decision to grant aid to Greece—in the form of foodstuffs and construction materials — was reached during the morning session of a day-long cabinet meeting.

Premier W. A. C. Bennett today officially opened the "Greek Earthquake Relief Fund" with a $1,000 donation on behalf of the provincial government.

Premier Bennett said the drive will end Oct. 9. No set objective has been named.

All chartered banks in B.C. will accept donations which will be tax-free.

Mr. St. Laurent said the cabinet also will announce later today the reappointment of parliamentary assistants whose terms of office had expired at the end of the last session of Parliament.

He said, however, that he did not think any other appointments would be announced. There had been speculation that he might reshuffle his cabinet and appoint a new public works minister to succeed Hon. Alphonse Fournier, who has been appointed to the Exchequer Court.

Reporters asked if Mr. St. Laurent planned to announce a firm date for the opening of the first session of the 22nd Parliament.

Mr. St. Laurent replied that he did not think it is necessary to fix a firm date for the next session immediately.

POLE MEMBER OF KOREA PEACE TEAM BOLTS REDS

SEOUL, Korea (UP)—A Polish member of a neutral nations inspection team begged and received political asylum today a few minutes before he was to fly back to Communist North Korea.

The U.S. army disclosed that 28-year-old Jan Hajdukiewcz, an interpreter with the Polish members of the team, sought freedom at an air base at Kangnung on South Korea's east coast.

He slipped from the Communist group as it waited at the air base for a plane to warm its engines for the flight to North Korea.

The Pole, who said he was not a Communist and long had opposed Communism, told Maj. Edward Moran of Westernport, Md., in a pleading voice that he was "afraid" to go back to Red control.

"It's my last chance," he whispered to Moran, an Allied liaison officer attached to the inspection team.

Hajdukiewicz was immediately placed in custody "for his own protection," the army said.

Six Reported Killed When Reds Fire On U.K. Launch

Weather: Cloudy and Cool
Details on Page 5

Victoria Daily Times

The Home Paper
TELEPHONE B 3131
NIGHT
Circulation (to 8 p.m.) ---- B 3131
Classified (to 8 p.m.) ---- B 3131
Night Editor (to 11 p.m.) B 3135

VOL. 120, No. 210 * VICTORIA, B.C., WEDNESDAY, SEPTEMBER 9, 1953—30 PAGES PRICE: 7 CENTS SATURDAY, 10 CENTS

Drawing By Frank Beebe.

PUBLIC ENEMY No. 1

WAR ON WASPS

Yellow Jacket Plagues Island

Hospitals Treat Stung Children Three-a-Day Throughout Summer

By PETE LOUDON

An unprecedented host of wassps is waging a one-sided war against Greater Victoria children this year.

City hospitals report nearly 90 children have been treated for single and multiple stings this summer... almost three a day!

At least one child hovered close to death from multiple stings.

No let-up is in sight. The plague will continue at least until colder weather starts.

Hospital authorities indicate the menace to children is so grave as to warrant planned control before some child is killed.

Dogs, horses as well as human beings have been known to die from wasp attacks. Worried mothers and frantic gardeners want to know how best to deal with the yellow-jacket plague.

Aside from the threat of a fatality involving a woods-wandering tot who chances to tread on a nest, the peace-shattering pests have interrupted the recreation of everyone who likes to week-end in the country.

In some cases, the actual economy of the Island has been affected.

The berry picker, for instance, knows no peace. This can be serious when a business such as the Goldstream Berry Paradise must be shut down, as it is at present, and the whole berry crop allowed to over-ripen while wasps gorge themselves.

All the trouble stems from an insect that has few virtues except to prey on flies! The wasp carries no pollen, makes no honey.

Wasps have even denied gardeners the comfort of their own gardens. A Langford resident, Mrs. Russel Eveleigh, says her string bean patch is forbidden territory.

"If I stir up the bushes with a long stick, the wasps leave and I can usually pick a handful before they come back. But it's too much trouble and too chancy. I've been bitten once . . . and once bitten, twice shy," she says.

Golfers state that par for city courses is three bites for nine holes. Bakers complain that

(Continued on Page 17)

Bahamas Threatened By New Hurricane

MIAMI, Fla. (AP)—A hurricane containing winds of 95 miles an hour sprang up suddenly today near Turks Island, 800 miles southeast of Miami, and offered an immediate threat to the Bahamas Islands.

Grady Norton, storm forecaster in the Miami weather bureau, said the swiftly-developing disturbance "is in a bad position as far as Florida is concerned."

The hurricane, fourth of the season, is called "Dolly" for the fourth letter in the alphabet. It is in the embryo stage "but is developing very fast," Norton said.

News Blackout On Hong Kong Brush With Reds

Motor Launch Hit In Pearl River

HONG KONG (UP) — A Chinese Communist warship fired on a British navy launch today off Hong Kong and inflicted serious casualties. Unofficial reports, which could not be confirmed, said six men were killed and one wounded.

Her Majesty's Motor Launch No. 1323, which normally carried a crew of 14, was attacked in the Pearl River estuary.

The 1,710-ton British destroyer Concord was sent to the scene to pick up casualties.

It returned to Hong Kong navy yard late tonight and the casualties were taken away in waiting ambulances.

Soon after the first announcement of the attack a United Press Taipeh dispatch reported that a Chinese Nationalist warship fired on the British destroyer St. Bride's Bay, 1,580 tons, up the China coast last Friday night.

A brief communique issued here on the attack on the navy launch said:

"Whilst on patrol in the Pearl River estuary this afternoon, a Royal Navy motor launch was fired on by a Chinese naval vessel.

"The motor launch suffered damage and there were some casualties."

Then navy authorities clamped a blackout on news of the attack.

The attack on the launch was first announced in an Admiralty communique issued in London.

WIRE BRIEFS

Aussie Tax Cuts

CANBERRA (Reuters) — Income tax cuts averaging 12½ per cent highlighted a new federal budget unfolded in the House of Representatives today.

Major expenditures include £189,000,000 ($420,000,000) in payments to states, and £184,000,000 ($410,000,000) for social services.

Oppose Minimum Wage

DOUGLAS, Isle of Man (CP). — The giant Trades Union Congress went on record today against fixing a legal minimum wage in Britain.

Britain has no minimum wage rate by government decree at the present time.

Narriman Seeks Divorce

CAIRO (AP). — Ex-queen Narriman today filed suit for divorce from former King Farouk and asked £5,000 Egyptian monthly alimony, her lawyer announced.

Juveniles Rounded Up

WINNIPEG (CP)—A nine-day round-up has netted 15 juveniles believed responsible for 12 car thefts and 14 break-ins.

Rita Refuses Aly's $1 Million

LAS VEGAS, Nev. (UP)—Film star Rita Hayworth today angrily spurned a $1,000,000 divorce settlement with Prince Aly Khan that would have showered their three-year-old daughter with the regal luxury of a Moslem princess.

"All the money in the world can't buy my child's right to be raised as an American," the sultry read-haired actress told the United Press early today.

HOUSEWIFE KILLS RED WITH U.S. LARD

BERLIN (AP)—The United States high commission newspaper reported today that an East German housewife killed a Communist policeman with the two-pound can of lard from the Western food parcel he was trying to take away from her.

The newspaper said the enraged housewife fractured the policeman's skull when he tried to grab her parcel at the Babelsberg station, in the Russian zone just outside of West Berlin.

3 Canadians Among 3,404 Missing PWs

PANMUNJOM (CP) — The United Nations command today charged the Communists held back 3,404 Allied war captives—including three Canadians—and demanded a prompt accounting for each man.

The chief of the Allied delegation of the Korean armistice commission told reporters the Reds had better account for the missing men—"or else." He did not amplify.

Maj.-Gen. Blackshear M. Bryan turned over a carefully documented list to the Reds at an 86-minute meeting of the armistice commission. He warned the Communist officers: "We now demand that you return these people to us or account to us for each of these individuals . . . We demand prompt action."

The Far East command said the list would not be released here, but in Washington. There, officials said they were doing all they could to speed release of the names, but the list might not be available for two days.

The Communists said they reserved "the right to comment later," then countered with a demand for the return of 27,000 North Koreans released from Allied camps last June on orders from South Korea's President Syngman Rhee.

Bryan, dismissing the Red demand as "a blast," told his armistice commission counterpart: "It is self-evident we are not forcibly holding these people."

He told the Reds the UN list covered only men known to have been captured, who were not repatriated during Operation Big Switch, which ended Sunday.

The list also included 2,410 South Koreans, nine Australians, eight South Africans, three Belgians, five Turks, two Colombians and one Greek.

Federal Civil Servants Get 5-Day Week

Cabinet Approves Year-Round Plan

OTTAWA (CP)—The federal government today announced extension of the year-round, five-day work week for federal office employees "in those areas and types of work where it is now the established pattern in private employment."

A finance department official said this includes the bulk of office staffs employed by the federal government in Ottawa and across the country.

About 30,000 civil servants in Ottawa will benefit by the move to cut the year-round work-week from the current 5½ days. The government employs about 125,000 civil servants across the country. Some already have a five-day week.

LONGER DAYS

Employees benefitting under the new move... will have to work longer days.

The official said employees currently work an average 38.2 hours a week. They will continue to work that number of hours, adding about 40 minutes to the working day. That likely will mean shorten lunch periods.

"While employees will be normally working a five-day week, special arrangements will be made where necessary to keep offices open on Saturdays to provide the necessary public service," the government statement said.

"The extension of the five-day week being put into effect forthwith applies to office workers only, and not what are frequently termed 'operting staffs' who usually work a 44-hour week.

SHORT HEMS SAFETY FACTOR SAYS AAA

LOS ANGELES (UP)—The American Automobile Association today backed Christian Dior's efforts to up Milady's hemline.

"For some reason, the night driving motorist is alerted by the sight of feminine legs in the path of his headlights," AAA safety director Burton Marsh said.

"Thus, as the hemline goes upward, the walking gal is safer."

Mass Arrests Appear Near In Douk Area

Railway Cars Being Moved to Tent City

NELSON, B.C. (CP)—Railway coaches were moved close to a police-blockaded camp of stripping, demonstrating Doukhobors today and observers said it appeared that mass arrests were imminent.

RCMP, who earlier today sealed off roads leading to the Sons of Freedom tent-town at Perry Siding, 39 miles northwest of here, made no comment.

The movement of railway coaches to the district followed days of increasingly restless conduct on the part of the Doukhobors, angered at orders to send their children to school, a practice they consider an infringement on their freedom.

Secret battle plans went out from Victoria today to RCMP stationed in British Columbia's tense Doukhobor district.

Attorney-General Robert Bonner told a press conference that a message of "some consequence" had gone to the 40 officers patrolling the area.

He declined to make public contents of the message.

The press conference followed a meeting between Mr. Bonner and RCMP Assistant Commissioner E. C. Rivitt-Carnac.

Commenting on Tuesday night's arrest of two Doukhobors, Mr. Bonner said it was not the policy of the provincial government to make "token arrests," and the government "has accommodation to make mass arrests if necessary."

With the Doukhobors prisoners in their own town, violence broke out elsewhere early this morning, when a fire bomb crashed through the window of a home near Grand Forks, burning the structure to the ground.

The home of Mr. and Mrs. J. Barisoff was about one mile from the fruit-packing centre of Grand Forks, 70 miles southwest of here and just north of the U.S. boundary.

Martin Agent Expelled By Social Credit

Vancouver-Burrard Group Ousts Waugh

VANCOUVER (CP) — Archie Waugh, Health Minister Eric Martin's official agent in the June 9 provincial election, was expelled today from the Vancouver-Burrard Social Credit Association by James Wardrop, president.

Mr. Wardrop said the action was taken because Mr. Waugh "acted against the interests of the social credit movement."

Mr. Waugh's expulsion followed allegations by Stanley Wilcox, third vice-president of the constituency group, that Mr. Martin's campaign funds had been handled in a manner contravening the B.C. Elections Act.

Following today's action, Mr. Wilcox demanded "a complete investigation into the whole matter by Premier W. A. C. Bennett to clear this stigma from Mr. Martin's name."

Arnold Webster, B.C. CCF leader, said when Mr. Wilcox made his original charges that Premier Bennett should "clear the name of Martin or request his resignation."

Premier Bennett replied that the affair was "just a bubble," and Mr. Martin said only "this is just a silly bit of business."

In Victoria today, Mr. Martin's only comment after being informed of Vancouver group's action was: "Wardrop has no authority to expel anybody."

Queen Mother Buys Luxury Trailer

CAITHNESS, Scotland (CP) —Queen Mother Elizabeth has bought a luxury trailer for her new home at Castle Mey here. The £825 trailer, equipped for hot water, gas and electricity, will be used to accommodate extra guests in the castle grounds.

Bessie Forbes IN TOKYO
Page 29

Canada Gives $500,000 for Greek Relief

Food, Materials to Aid Quake Victims

OTTAWA (CP) — Prime Minister St. Laurent announced today that Canada will provide $500,000 worth of aid to Greece, hit by earthquakes in the last month.

The decision to grant aid to Greece—in the form of foodstuffs and construction materials — was reached during the morning session of a day-long cabinet meeting.

Premier W. A. C. Bennett today officially opened the "Greek Earthquake Relief Fund" with a $1,000 donation on behalf of the provincial government.

Premier Bennett said the drive will end Oct. 9. No set objective has been named.

All chartered banks in B.C. will accept donations which will be tax-free.

Mr. St. Laurent said the cabinet also will announce later today the reappointment of parliamentary assistants whose terms of office had expired at the end of the last session of Parliament.

He said, however, that he did not think any other appointments would be announced. There had been speculation that he might reshuffle his cabinet and appoint a new public works minister to succeed Hon. Alphonse Fournier, who has been appointed to the Exchequer Court.

Reporters asked if Mr. St. Laurent planned to announce a firm date for the opening of the first session of the 22nd Parliament.

Mr. St. Laurent replied that he did not think it is necessary to fix a firm date for the next session immediately.

WHO SAID MISS CANADA IS ALL VET?

Lovely Kathy Archibald Ready To Vie for Miss America Title

ATLANTIC CITY, N.J. (UP) —Most of the Miss America contestants miss mom, dad and the back fence. So does lovely 19-year-old Kathleen Ann Archibald, Miss Canada, who comes from Kelowna, B.C.

But Kathleen also fusses over what might be happening to "Minkie," her horse, three cats and a bowiful of goldfish.

The five-foot, eight-inch brownette with the hazel eyes would not turn down that gold that goes with the Miss America crown. Neither would she shun a lesser scholarship, which goes to the runners-up.

The pretty young lady, who caught many a hand-clap in the Miss America parade Tuesday, has a great ambition — she wants to become a veterinarian.

MISS CANADA

Miss Canada won her Canadian crown in Hamilton, Ont., and after that set off with a party for Atlantic City. She almost didn't get here. The folks came by motor and something happened to the car about 15 miles out of Atlantic City.

"We kind of limped in," she said.

Miss Canada was one of the last to arrive on account of the motor trouble her party had.

The young lady from Canada looks like anything but a young lady bent on becoming a horse and goldfish doctor. She was fresh and pretty in an aqua-net strapless gown, complemented by a stole and full skirt.

Her measurements are good —bust 36, hips 36¼, waist 24 height 5 feet 8 inches.

POLE MEMBER OF KOREA PEACE TEAM BOLTS REDS

SEOUL, Korea (UP)—A Polish member of a neutral nations inspection team begged and received political asylum today a few minutes before he was to fly back to Communist North Korea.

The U.S. army disclosed that 28-year-old Jan Hajdukiewcz, an interpreter with the Polish members of the team, sought freedom at an air base at Kangnung on South Korea's east coast.

He slipped from the Communist group as it waited at the air base for a plane to warm its engines for the flight to North Korea.

The Pole, who said he was not a Communist and long had opposed Communism, told Maj. Edward Moran of Westernport, Md., in a pleading voice that he was "afraid" to go back to Red control.

"It's my last chance," he whispered to Moran, an Allied liaison officer attached to the inspection team.

Hajdukiewicz was immediately placed in custody "for his own protection," the army said.

Adenauer Plans Parley With France on Saar

BONN, Germany (UP)—Chancellor Konrad Adenauer, acting as his own foreign minister, will take the lead in negotiations with France aimed at settling outstanding issues between the two nations, including the future of the disputed Saar.

The federal press office announced today that Adenauer will not give up the foreign ministry in his new cabinet, as had been rumored following his sweeping election victory in Sunday's balloting.

Heinrich von Brentano, parliamentary leader of Adenauer's Christian Democratic Union party, made public the government's plans to assume the initiative in reopening direct negotiations with France on the Saarland.

In order to leave the question to direct talks between the two nations, he added, West Germany will seek a further postponement of the Saar question by the Council of Europe scheduled to meet in Strasbourg, France, later this month.

Other government sources said Adenauer has proposed that French-German relations also could be improved by the establishment of a permanent "political clearing house" to settle problems arising between the two nations.

French Foreign Minister Georges Bidault has been "very receptive" to the idea, the sources said.

Index to Inside Pages

	Page
Man Goes to Prison for Brutal Assault	17
United Church Exposition Arrives Here	17
Saanich Marine Drive Plan Opposed by Councillor	17
Pope Sees Red Regime About to Collapse	3
France Cracks Down on Rich Citizens Who Dodge Taxes	2
Dulles Hails ANZUS Pact as Clear Warning to Any Pacific Aggressors	2
St. Laurent May Make Ssurprise Senate Appointment	20
Eisenhower Has No Plans to Visit Canada	6
CPR Agrees to Augment Gulf Islands Service	7
Duncan Becomes Industrial Show Window During 3-Day Fair	23
Saanich Councillor Indignant Debt Can't Be Collected	21
Kiwanis Official Opening Big Home Appliance Exhibit	21
Court Blames Island Logger for Costly Fire Losses	20
Vancouver Island Poultrymen Win Honors at PNE	20
U.S. Tourists More Cautious Spenders, Says Travel Guide	3
Women Faint at High-Climbing Logger's Antics	3

As We Live 18	Comics 22	Roberts 17
Ask the Times 17	Entertainment 23	Sports 10 and 11
Bridge 24	Financial 13	Stott 5
Brock 4	Island Digest 5	Walker 10
Classified 24	Penny Saver 18	Why Grow Old? 18
	Prairie Roundup 5	Women 18 and 19
	Radio and TV 25	Your Horoscope 27

U.S. Said Ready to Back $4-$5 Billion Fund to Free Sterling

WASHINGTON (AP) — Persons in the know say the United States government will probably be willing "under the proper circumstances" to help back a fund of $4,000,000,000 or $5,000,000,000 to help make the pound sterling freely exchangeable again.

The proper circumstances, as outlined by administration sources, would include:

1. Participation by the international monetary fund.

2. Success by the British government in its efforts to halt inflation and increase production in the British Isles.

3. British agreement to lift, at least in large part, present trade and monetary restrictions.

4. Indications that the U.S. Congress is willing to institute a more liberal tariff policy.

5. Prospects that the Dutch, Belgians, Germans and, probably, the French would move with Britain or soon after to make their money convertible and free their trade of most restrictions.

This was learned in a series of talks with officials following the release by President Eisenhower of a hard-hitting report on dollar-sterling relations by Lewis W. Douglas, former United States ambassador to Britain.

Significantly, Eisenhower called the Douglas report to the "earnest attention" of Clarence Randall, recently-appointed chairman of a presidential commission to make a broad study of U.S. foreign economic policy.

Asked by Eisenhower to probe Britain's economic problems, and their relation to the United States, Douglas told the president:

1. Unless sterling becomes freely convertible into dollars and other money, it is doubtful if there can be world economic freedom.

2. Liberalization of United States "restrictive protectionist policy" would be a major factor in preparing the ground for convertibility by allowing Britain and others to earn more dollars.

3. Progress has been made by Britain in her trade and currency problems. This might be lost without prompt announcement by the United States government that it is "determined" to work toward freer trade.

4. A retreat abroad to wide spread trade and currency fetters might signal the "final failure of present-day capitalism.

High tariffs, Douglas said, are a contradiction of the United States' position as the world's biggest lender and seller. He said they prevent foreign borrowers and buyers from earning dollars to repay their loans or pay for their purchases of U.S. goods.

They react with quotas that restrict buying in the U.S. and with regulations that make it illegal to use their currency, except on permission, for purchases of dollar goods.

Douglas thus put his finger on liberalizing American tariffs as the basic contribution of the United States to conditions which would make economic freedom, and perhaps freedom itself, possible in the western world.

But he said also that convertibility of foreign currencies, particularly of the pound sterling, must be the aim because free trade can not exist apart from free currencies.

Britain announced after last year's Commonwealth conference she wanted to move toward convertibility of the pound. But she has spelled out two basic conditions to convertibility:

1. Freer U.S. tariff policies, to allow her to earn more dollars.

2. Some protection cushion under the pound as it ventures out into convertibility.

The Economist suggested a £35,000,000,000 fund as the

(Continued on Page 2)

Gittin' back from a holiday's like goin' inta politics. Y' wonder why y' didn't hev enuff sense t' stay where y' wuz.

* * *

M' Uncle Zeke complaints thet th' way th' bill collectors are houndin' him, 'pears most stores are operatin' on a cash an' quarry basis.

* * *

Feller sez them Reds are hangin' on t' UN prisoners 'cause it's th' only chance th' Commies git t' talk t' somebody decent.